SECTION TWO
Pages 1 to 14

# The Sunday Oregonian.

CLASSIFIED ADVERTISING
SPORTING AND MARKET
REPORTS

VOL. XXXIV. PORTLAND, OREGON, SUNDAY MORNING, AUGUST 22, 1915. NO. 34.

## BEES' STING FELT AGAIN BY BEAVERS

### Nearly Score of Players Used by Portland, Walloped by 6-4 Score.

### NINTH-INNING RALLY FAILS

**In Blistery Warfare of Close to Two Hours, Batting of Buddy Ryan Is Predominant Feature Before 2500 Perspiring Fans.**

**Pacific Coast League Standings.**

| | W. | L. | Pc. | | W. | L. | Pc. |
|---|---|---|---|---|---|---|---|
| L. Angeles | 80 | 62 | .563 | Salt Lake | 64 | 73 | .467 |
| S. Francisco | 77 | 63 | .550 | Oakland | 65 | 73 | .464 |
| Vernon | 72 | 68 | .514 | Portland | 60 | 73 | .452 |

**Yesterday's Results.**

At Portland—Salt Lake 6, Portland 4.
At San Francisco—San Francisco 5, Los Angeles 2.
At Los Angeles—Vernon 6-3, Oakland 2-1.

BY ROBSON FAWCETT.

In a tempestuous game in which Walter McCredie used 17 players—sweeping the bench as bare as Mother Hubbard's cupboard—Salt Lake again defeated Portland yesterday, 6 to 4.

All the satisfaction about 2500 well-meerschaumed, perspiring fans got out of the afternoon was bunched in the finish.

With the rally 6-2, Mack began sending pinch hitters against "Forkball" Hall, and before Lefty Williams could be put through his preliminaries two runs were across the plate and the bases fairly groaned with their load.

**Chance to Tie Looks Good.**

As only one was out and the bases full, Portland's chance to tie looked rosy, but little Williams was adamant. The midget righthander forced Fisher to pop out to Hallinan, and Carisch, the final pinch hitter, lined to Quinlan and the fun was over.

If the game had gone to extra innings, Portland would have had a considerably patched lineup, with Evans in center, Carisch in right and Coveleskie on second.

Aside from the plethora of pitching talent used during the 1 hour and 50 minutes of blistery warfare, the batting of Buddy Ryan was the predominant feature of the day.

**Buddy Gets Clean Slate.**

The ex-Beaver home-run king secured two doubles and a single off Kahler in Kahler's five innings, and one hit and a deliberate walk off Higginbotham in the remaining four frames. This gave Buddy a clean slate of four hits in four official pilgrimages to the platter.

Gus Fisher and Bill Stumpf likewise boosted their bat averages a few notches. As long as big Howard Gregory was in the points, Gus enjoyed himself. But the Beavers began finding Gregory in the sixth and seventh, and Bert Hall and Williams, who finished, proved puzzles to the Portland slugger.

For ups and downs, Hall's brief career on the mound was as rare as a couple of days in June. He relieved Gregory in the seventh with men on first and second and nobody out. Higg having singled to right, and Krause a pinch hitter, to center. Carlisle followed suit with a single to right, filling the bases. Even with this head start, the Beavers were unable to garner so much as one run.

Hillyard, Bates and Stumpf went out in one-two-three order.

**Hall Gets "His" Finally.**

Hall got his bumps proper, however, when he began the ninth by "beaning" Bobby Davis. Higginbotham singled again, but was tagged out on the line on Carlisle's grounder, one scoring. Evans, Bates and Stumpf hit safely in a row, scoring another and filling the bases before Williams was hurried out to relieve Hall.

Concerning details, Salt Lake scored one in the first inning on Shinn's double and a single by Ryan, and Portland came back in the last half of the inning and tied it, 1-1, on a walk, Stumpf's single and Fisher's two-bagger to right.

Matters went along on an even keel until the fifth, when Kahler went up in smoke. Gregory's single, an error by Bates and Brief's hit over second scored two, and Ryan doubled to right, sending Brief home-yard for the third tally of the inning.

Salt Lake cored the fifth and winning run in the seventh, when Shinn started off with another two-bagger. Brief sacrificed him to third, and, after Higginbotham deliberately walked Ryan, Gedeon came through with a single to left and put Shinn home.

Salt Lake has won four games out of five in the series, and the final game will be played today at 2:15 o'clock. Southpaw Evans will twirl for Portland against Southpaw Williams. Portland has lost 15 of the last 19 games, and Walt McCredie has "almost" given up hope for another pennant. Score:

| Salt Lake— | B | H | O | A | E | Portland— | B | H | O | A | E |
|---|---|---|---|---|---|---|---|---|---|---|---|
| Quinlan,m | 4 | 2 | 4 | 0 | 0 | Carlisle,l.. | 5 | 3 | 5 | 1 | 0 |
| Shinn,r... | 4 | 2 | 2 | 0 | 0 | Fisher,m... | 3 | 1 | 2 | 0 | 0 |
| Brief,1... | 3 | 1 | 9 | 0 | 0 | Bates,3.... | 3 | 1 | 3 | 0 | 1 |
| Ryan,l.... | 4 | 1 | 1 | 0 | 0 | Stumpf,s.. | 3 | 2 | 0 | 2 | 0 |
| Gedeon,2.. | 5 | 1 | 3 | 3 | 0 | Fisher,c... | 3 | 2 | 4 | 1 | 1 |
| Ore,s..... | 4 | 1 | 2 | 0 | 0 | Gregory,p.. | 4 | 1 | 2 | 0 | 0 |
| Hallinan,3. | 3 | 1 | 1 | 2 | 0 | Derrick,1.. | 3 | 0 | 10 | 0 | 0 |
| Hannah,c.. | 3 | 0 | 3 | 1 | 1 | Hansen,ss.. | 2 | 0 | 1 | 2 | 1 |
| Gregory,p. | 2 | 1 | 0 | 1 | 0 | Kahler,p... | 1 | 0 | 0 | 2 | 0 |
| Hall,p..... | 1 | 0 | 0 | 1 | 0 | Cook*..... | 0 | 0 | 0 | 0 | 0 |
| Williams,p. | 0 | 0 | 0 | 0 | 0 | Hagger** | 0 | 0 | 0 | 0 | 0 |
| | | | | | | Higg'ns,p.. | 2 | 0 | 0 | 2 | 0 |
| | | | | | | Carisch*** | 1 | 0 | 0 | 0 | 0 |
| | | | | | | Krause**** | 1 | 1 | 0 | 0 | 0 |
| | | | | | | Davis,2.... | 0 | 0 | 1 | 0 | 0 |
| | | | | | | Coveleskie† | 0 | 0 | 0 | 0 | 0 |
| | | | | | | Evans,c.... | 1 | 1 | 0 | 0 | 0 |
| Totals.. | 35 | 12 | 27 | 12 | 1 | Totals.. | 28 | 13 | 27 | 10 | 3 |

*Batted for Kahler in fifth; **ran for Loch in fifth; ***batted for Hammond in seventh; ****ran for Davis in ninth; †batted for Hillyard in ninth; batted for Lober in ninth.

| | | | | | | | | | | | | | |
|---|---|---|---|---|---|---|---|---|---|---|---|---|---|
| Salt Lake | 1 | 0 | 0 | 0 | 3 | 0 | 1 | 0 | 1 | — | 6 | | |
| Hits | 2 | 1 | 0 | 1 | 2 | 1 | 2 | 0 | 2 | — | 12 | | |
| Portland | 1 | 0 | 0 | 0 | 1 | 0 | 0 | 2 | — | 4 | | | |
| Hits | 1 | 2 | 0 | 0 | 1 | 0 | 3 | 0 | 4 | — | 11 | | |

Runs, Quinlan, Shinn 3, Brief, Gregory, Carlisle, Hillyard, Coveleskie, Stumpf. Struck out, by Kahler 2, by Hall 1, by Higginbotham 1. Bases on balls, off Kahler 1, off Higginbotham 2. Two-base hits, Shinn 2, Fisher, Ryan 2, Stumpf. Double plays, Hallinan to Brief; Derrick unassisted. Sacrifice hits, Quinlan, Brief 2. Stolen bases, Hillyard, Quinlan. Hit by pitched ball, Davis, by Hall, Hall, Kahler. Innings pitched, by Kahler 5, 4 runs, 7 hits, 22 at bat; by Gregory 6 plus, 2 runs, 6 hits, 25 at bat; by Hall 2 1-3, 2 runs, 5 hits, 12 at bat. Charge victory to Gregory, defeat to Kahler. Runs responsible for, Kahler 3, Gregory 2, Higginbotham 1, Hall 2. Time, 1:50. Umpires, Toman and Thyle.

### WOLVERTON'S HIT WINS GAME

**Most Spectacular Nine-Inning Contest Won From Angels.**

SAN FRANCISCO, Aug. 21.—A timely two-base hit by Manager Harry Wolverton gave San Francisco a 3-to-2 victory over Los Angeles today in what baseball writers declared to be the most spectacular nine-inning contest ever played here. The Seals were held scoreless until the last of the ninth.

Bodie got a base on balls and Downs struck out. Bodie went to second on Leard's single and scored on Corhan's smash to right. Block was sacrificed on Terry's error, filling the bases. Wolverton then scored Leard and Corhan, pinch-hitting for Baum. Fans overran the field and carried Wolverton to the club house on their shoulders. The series now stands 3 to 2 in favor of the Angels. Score:

| Los Angeles— | B | H | O | A | E | San Francisco— | B | H | O | A | E |
|---|---|---|---|---|---|---|---|---|---|---|---|
| Maggert,m | 4 | 0 | 2 | 1 | 0 | Fitzgerald,r. | 3 | 1 | 2 | 0 | 0 |
| McMullen,2 | 3 | 1 | 0 | 4 | 0 | Schaller,l. | 4 | 1 | 2 | 0 | 0 |
| H'mller,r | 3 | 1 | 2 | 0 | 0 | McLean,l.. | 4 | 1 | 15 | 0 | 0 |
| Koerner,l. | 4 | 1 | 7 | 1 | 0 | Bodie,m... | 3 | 0 | 2 | 0 | 0 |
| Ellis,1.... | 3 | 0 | 2 | 0 | 0 | Downs,2... | 3 | 0 | 2 | 6 | 0 |
| Terry,s... | 4 | 0 | 2 | 1 | 1 | Jones,3... | 3 | 0 | 0 | 2 | 0 |
| Baines,c... | 4 | 0 | 9 | 2 | 0 | Corhan,s.. | 4 | 2 | 4 | 3 | 0 |
| Butler,3.. | 3 | 0 | 1 | 1 | 0 | Block,c.... | 4 | 0 | 1 | 0 | 0 |
| Love,p.... | 3 | 1 | 0 | 0 | 0 | Baum,p... | 2 | 0 | 0 | 2 | 0 |
| W'lams,p. | 0 | 0 | 0 | 0 | 0 | Leard,3... | 2 | 1 | 0 | 2 | 0 |
| | | | | | | W'lvrton,** | 1 | 1 | 0 | 0 | 0 |
| Totals.. | 31 | 4* | 25 | 10 | 1 | Totals.. | 33 | 9 | 27 | 15 | 1 |

*One out when winning run was scored.
**Wolverton batted for Baum in ninth.

| | | | | | | | | | | | |
|---|---|---|---|---|---|---|---|---|---|---|---|
| Los Angeles | 0 | 0 | 0 | 0 | 0 | 1 | 0 | 1 | 0 | — | 2 |
| Hits | 0 | 0 | 0 | 1 | 0 | 1 | 0 | 2 | 0 | — | 4 |
| San Francisco | 0 | 0 | 0 | 0 | 0 | 0 | 0 | 0 | 3 | — | 3 |
| Hits | 1 | 0 | 2 | 1 | 1 | 1 | 0 | 0 | 3 | — | 9 |

Runs, Maggert, McMullen, Bodie, Corhan, Leard. One run, 8 hits off Love, 31 at bat, out in ninth, 2 on, 1 out. Two-base hits, Schaller, McMullen, Wolverton. Bases on balls, Love 3, Baum 2. Struck out, Love 7, Baum 1. Stolen bases, Corhan. Runs responsible for, Love 2, Baum 1. Left on bases, Los Angeles 8, San Francisco 7. Charge defeat to Love. Time of game, 1:45. Umpires, Held and Brashear.

### VERNON TAKES BOTH GAMES

**Wilhoit's Batting Is Feature of First Contest; Scores 6-2, 5-1.**

LOS ANGELES, Aug. 21.—Vernon won both of today's games from Oakland, 6 to 2 and 5 to 1. Wilhoit's hitting was the feature of the first. He secured two doubles and two singles out of four times at bat, and scored three runs. In the second game Hitt kept his hits well scattered. Kuhn, catching for the Oaks, was hit by a foul tip in the first inning of the second game and was taken off the field unconscious. Elliott succeeded him. Scores:

First game:

| Oakland— | B | H | O | A | E | Vernon— | B | H | O | A | E |
|---|---|---|---|---|---|---|---|---|---|---|---|
| Marcan,2.. | 4 | 0 | 2 | 3 | 0 | Rader,2... | 5 | 2 | 1 | 1 | 1 |
| McDonald,1 | 4 | 1 | 2 | 10 | 0 | Kane,m... | 4 | 1 | 3 | 1 | 0 |
| J'nst'n,m | 3 | 2 | 2 | 0 | 1 | Rieberg,l.. | 4 | 0 | 4 | 0 | 0 |
| Elliott,c.. | 4 | 1 | 1 | 1 | 0 | Wilhoit,r. | 4 | 4 | 2 | 1 | 0 |
| Gardner,l. | 4 | 2 | 10 | 0 | 0 | Purtell,2.. | 3 | 2 | 2 | 3 | 0 |
| Tobin,r... | 4 | 1 | 2 | 0 | 0 | O'Neil,1.. | 4 | 2 | 7 | 0 | 0 |
| McArdle,s | 3 | 0 | 4 | 1 | 0 | Berger,s.. | 3 | 0 | 1 | 4 | 2 |
| Litschi,3. | 3 | 2 | 1 | 1 | 1 | Spencer,c.. | 4 | 1 | 2 | 3 | 0 |
| Burns,p... | 2 | 0 | 0 | 2 | 0 | Pierce,p... | 3 | 0 | 0 | 4 | 0 |
| Ramm'r,p | 0 | 0 | 0 | 0 | 0 | | | | | | |
| Kane*.... | 1 | 0 | 0 | 0 | 0 | | | | | | |
| M'duff** | 1 | 0 | 0 | 0 | 0 | | | | | | |
| Totals.. | 32 | 9 | 24 | 12 | 2 | Totals.. | 34 | 12 | 27 | 19 | 3 |

*Batted for McArdle in ninth; **batted for Litschi in ninth.

| | | | | | | | | | | | |
|---|---|---|---|---|---|---|---|---|---|---|---|
| Oakland | 0 | 0 | 0 | 2 | 0 | 0 | 0 | 0 | 0 | — | 2 |
| Hits | 1 | 0 | 0 | 1 | 2 | 1 | 1 | 1 | 0 | — | 8 |
| Vernon | 0 | 1 | 0 | 0 | 0 | 2 | 3 | 0 | * | — | 6 |
| Hits | 0 | 2 | 0 | 1 | 2 | 2 | 3 | 1 | * | — | 12 |

Runs, Johnston, Gardner, Kane, Wilhoit 2, Purtell, Gleichmann. Two-base hits, Tobin, Gleichmann. Three-base hits, Wilhoit 2, Purtell. Sacrifice hits, Berger, Purtell. Struck out, by Burns 4, Pierce 1. Bases on balls, off Pierce 3, Burns 1. Runs responsible for, Burns 4, Pierce 1. Eleven hits, 4 runs, 12 at bat off Burns in 6 2-3 innings. Charge defeat to Burns. Double plays, Purtell to Berger to Gleichmann. Hit by pitched ball, Kane by Burns. Time, 1:24. Umpires, Finney and Guthrie.

Second game:

| Oakland— | B | H | O | A | E | Vernon— | B | H | O | A | E |
|---|---|---|---|---|---|---|---|---|---|---|---|
| Marcan,2.. | 4 | 1 | 1 | 0 | 0 | Rader,2... | 4 | 2 | 2 | 3 | 0 |
| M'Donald,1 | 4 | 2 | 2 | 8 | 1 | Doane,l... | 4 | 2 | 2 | 0 | 1 |
| J'nst'n,m | 4 | 2 | 1 | 0 | 0 | Bayless,m | 2 | 0 | 1 | 0 | 0 |
| Kuhn,c... | 0 | 0 | 0 | 0 | 0 | Wilhoit,r.. | 3 | 0 | 3 | 0 | 0 |
| Elliott,c.. | 4 | 1 | 2 | 1 | 0 | Purtell,2.. | 3 | 0 | 1 | 3 | 0 |
| Gardner,l. | 3 | 1 | 1 | 0 | 0 | Gleichm'n,l. | 3 | 0 | 12 | 0 | 0 |
| Tobin,r... | 4 | 0 | 3 | 0 | 0 | Berger,s.. | 3 | 1 | 4 | 7 | 0 |
| McArdle,s | 4 | 1 | 0 | 3 | 0 | Mitze,c.... | 2 | 0 | 1 | 0 | 0 |
| Litschi,3. | 4 | 0 | 1 | 2 | 0 | Hitt,p..... | 3 | 1 | 0 | 3 | 0 |
| Klw'ter,p. | 4 | 2 | 1 | 3 | 0 | | | | | | |
| Ness*..... | 1 | 0 | 0 | 0 | 0 | | | | | | |
| Mundorff,1 | 0 | 0 | 3 | 0 | 0 | | | | | | |
| Totals.. | 33 | 11 | 24 | 14 | 0 | Totals.. | 27 | 6 | 27 | 16 | 1 |

*Batted for Middleton in seventh.

| | | | | | | | | | | | |
|---|---|---|---|---|---|---|---|---|---|---|---|
| Oakland | 0 | 0 | 0 | 0 | 1 | 0 | 0 | 1 | 0 | — | 2 |
| Hits | 0 | 0 | 2 | 1 | 2 | 2 | 2 | 1 | 1 | — | 11 |
| Vernon | 1 | 0 | 0 | 0 | 3 | 0 | 0 | 1 | * | — | 5 |
| Hits | 2 | 0 | 0 | 3 | 0 | 0 | 1 | * | — | 6 | |

Runs, Johnston, Rader, Doane, Berger, Mitze. Three-base hits, Berger, Doane. Two-base hits, Klawitter, Hitt. Sacrifice hits, Wilhoit, Gardner, Bayless. Stolen bases, Gardner. Struck out, by Klawitter 2, Hitt 1. Bases on balls, off Klawitter 2, Runs responsible for, Klawitter 3, Hitt 1. Double plays, Hitt to Berger to Gleichmann. Time, 1:26. Umpires, Finney and Guthrie.

### Peet to Twirl for Home.

BAKER, Or., Aug. 21.—(Special.)—Harold Peet, until recently with the Tacoma nine of the Northwestern League, will show the home folks how he almost made good when the Baker Electrics will meet Sumpter at the Valley-avenue grounds here tomorrow. Baker and Sumpter are close rivals, having won two games each, but with Peet on the mound, Baker's amateurs are expecting a hard battle.

"HIGH-LOW" POPULAR PASTIME WITH BALLPLAYERS WHILE WAITING FOR GAME TO BEGIN.

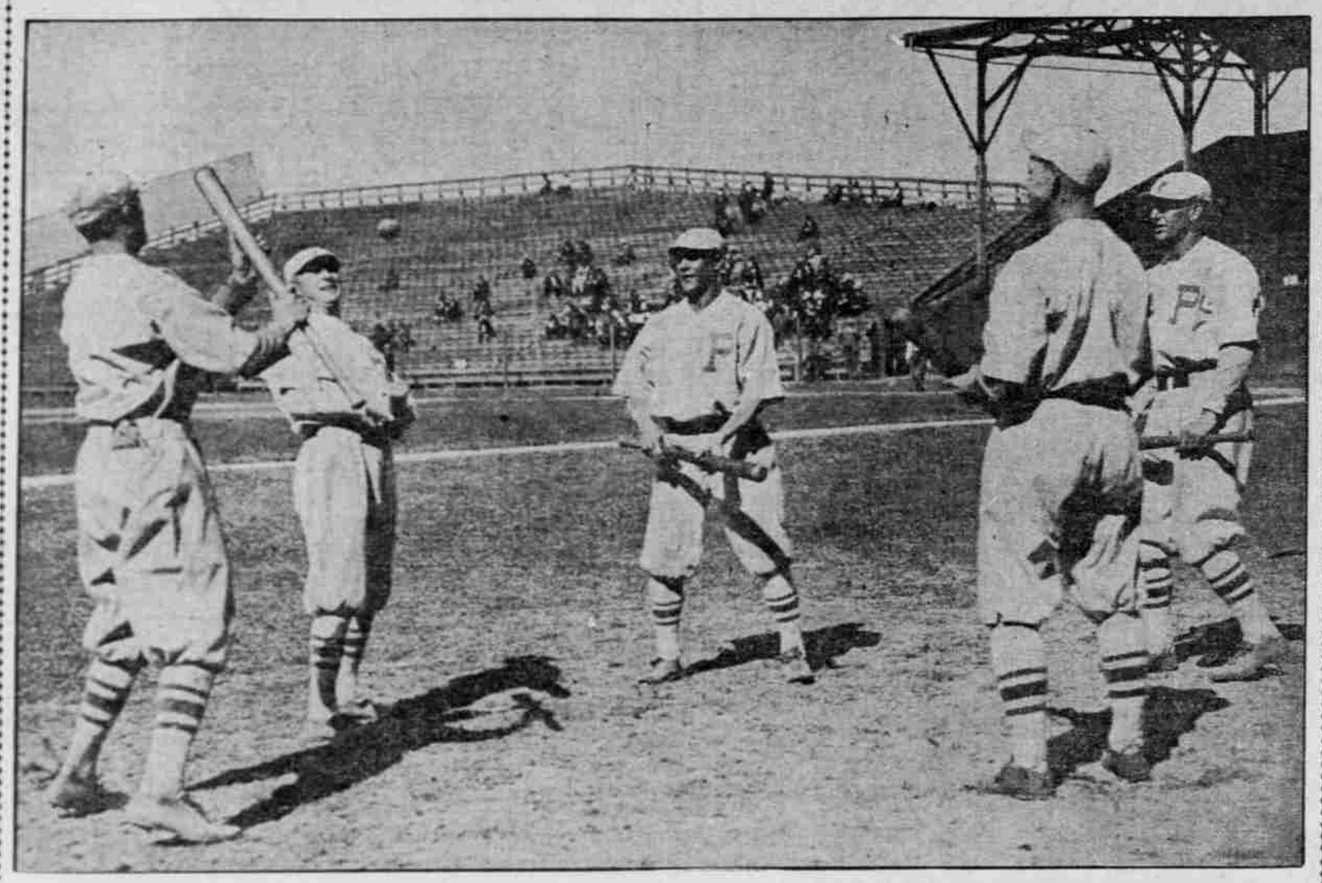

Group of Portland players indulging in "High-Low," the idea being to keep the ball in the air with the bats. Player who misses must set up the treats for the rest of the crowd. Players in photograph from left to right, Ray Bates, Elmer Lober, Bill Speas, Walter Hammond and Bill Stumpf.

## MITCHELL IN FORM

### Athletics Can't Get Single Hit Till Eighth.

### ELEVEN MEN STRIKE OUT

**White Sox Break Even in 2 Games With Highlanders and Boston Red Sox Defeat St. Louis by 4-to-1 Score.**

CLEVELAND, Aug. 21.—Mitchell did not allow Philadelphia a hit until the eighth inning today.

Then the slippery condition of the field allowed the Athletics to scratch four hits. Mitchell struck out 11 men. Sheehan was hit hard with men on bases and Cleveland won, 4 to 3.

| Philadelphia— | B | H | O | A | E | Cleveland— | B | H | O | A | E |
|---|---|---|---|---|---|---|---|---|---|---|---|
| Kopf,s.... | 4 | 0 | 3 | 2 | 0 | Willie,m... | 5 | 2 | 2 | 0 | 0 |
| Davies,m. | 3 | 0 | 0 | 0 | 0 | Evans,3... | 4 | 1 | 3 | 1 | 0 |
| Strunk,l.. | 3 | 1 | 9 | 1 | 0 | Thomas,s | 3 | 0 | 0 | 2 | 0 |
| Schang,3.. | 4 | 0 | 2 | 2 | 1 | Kirke,1.... | 4 | 2 | 6 | 0 | 0 |
| Lajoie,2.. | 4 | 2 | 3 | 1 | 0 | Smith,r... | 3 | 2 | 0 | 0 | 0 |
| Walsh,r... | 3 | 0 | 1 | 0 | 0 | Graney,l... | 4 | 1 | 1 | 0 | 0 |
| Oldring,l.. | 3 | 1 | 2 | 0 | 0 | W'ban'ss,2 | 4 | 2 | 3 | 2 | 0 |
| McAvoy,c. | 3 | 0 | 2 | 2 | 0 | O'Neill,c.. | 4 | 2 | 11 | 1 | 1 |
| Sheehan,p. | 2 | 0 | 0 | 1 | 0 | Mitchell,p. | 4 | 1 | 0 | 0 | 1 |
| Fil'gim,p | 0 | 0 | 0 | 1 | 0 | | | | | | |
| Bressler*. | 1 | 0 | 0 | 0 | 0 | | | | | | |
| Totals. | 30 | 4 | 24 | 11 | 1 | Totals.. | 35 | 13 | 27 | 6 | 2 |

*Batted for Sheehan in eighth.

| | | | | | | | | | | | |
|---|---|---|---|---|---|---|---|---|---|---|---|
| Philadelphia | 0 | 0 | 0 | 0 | 0 | 0 | 0 | 0 | 2 | — | 2 |
| Cleveland | 0 | 0 | 1 | 2 | 1 | 0 | 0 | 1 | * | — | 5 |

Runs, Strunk, Lajoie, Chapman, Smith, Graney, Wambsganss, O'Neill. Earned runs, Cleveland 3. Two-base hits, Willie, Wambsganss. Stolen bases, Oldring. Double plays, McAvoy to Schang to Strunk; Schang to Strunk to Kopf. Hits, off Sheehan, 11 in 7 innings; Filingim, 2 in 1. Bases on balls, off Mitchell 2, Sheehan 2. Struck out, by Mitchell 11, Sheehan 2. Bases on errors, Cleveland 1. Umpires, Hildebrand and O'Loughlin.

### Boston 4, St. Louis 1.

ST. LOUIS, Aug. 21.—Two errors by Agnew, combined with a series of bunched hits in the fourth inning, gave Boston a victory over St. Louis in the first game of the series, 4 to 1. Two singles, a sacrifice and Shotton's steal home in the first inning saved St. Louis from a shutout. Jacobson, recently acquired from Detroit, played his first game with the locals today. Score:

| Boston— | B | H | O | A | E | St. Louis— | B | H | O | A | E |
|---|---|---|---|---|---|---|---|---|---|---|---|
| Hooper,r.. | 3 | 0 | 2 | 0 | 0 | Shotten,l.. | 4 | 4 | 3 | 0 | 0 |
| Scott,s.... | 4 | 2 | 2 | 1 | 1 | Austin,3... | 4 | 1 | 1 | 6 | 0 |
| Speaker,m | 3 | 2 | 9 | 1 | 0 | Sisler,1.... | 3 | 2 | 12 | 0 | 0 |
| Gainer,1.. | 4 | 1 | 10 | 1 | 1 | Pratt,2.... | 4 | 0 | 0 | 4 | 0 |
| Lewis,l... | 4 | 1 | 1 | 2 | 0 | Walker,m. | 4 | 0 | 5 | 0 | 0 |
| Gardner,3. | 4 | 0 | 1 | 2 | 0 | Jacobson,r. | 4 | 0 | 1 | 0 | 0 |
| Barry,2... | 3 | 0 | 2 | 1 | 0 | Lavan,s... | 2 | 0 | 0 | 0 | 0 |
| Cady,c.... | 4 | 1 | 6 | 1 | 0 | Howard,s.. | 1 | 0 | 0 | 0 | 0 |
| Ruth,p.... | 3 | 0 | 1 | 4 | 0 | Agnew,c... | 2 | 0 | 5 | 0 | 2 |
| | | | | | | Severoid,c | 2 | 0 | 0 | 0 | 0 |
| | | | | | | Wellman,p | 3 | 1 | 5 | 0 | 0 |
| | | | | | | Leary*.... | 1 | 1 | 0 | 0 | 0 |
| | | | | | | Walsh**... | 0 | 0 | 0 | 0 | 0 |
| | | | | | | Ruelbach†. | 1 | 0 | 0 | 0 | 0 |
| Totals. | 33 | 6 | 27 | 10 | 2 | Totals.. | 37 | 9 | 27 | 15 | 2 |

*Batted for Lavan in seventh. **Ran for Leary in seventh. †Batted for Wellman in ninth.

| | | | | | | | | | | | |
|---|---|---|---|---|---|---|---|---|---|---|---|
| Boston | 0 | 0 | 0 | 3 | 0 | 0 | 0 | 1 | 0 | — | 4 |
| St. Louis | 1 | 0 | 0 | 0 | 0 | 0 | 0 | 0 | 0 | — | 1 |

Runs, Hooper, Scott, Speaker, Gainer, Shotten. Two-base hit, Lewis. Stolen bases, Shotten 2. Earned runs, Boston 2, St. Louis 1. Bases on errors, St. Louis 2. Bases on balls, Ruth 1, Wellman 1. Struck out, Ruth 1, Wellman 5. Umpires, Nallin and Dineen.

### Chicago 1-2, New York 0-3.

CHICAGO, Aug. 21.—The Chicago White Sox broke even with New York in a double-header here today, winning the first contest after 11 innings, 1 to 0, in a great pitching duel between Scott and Caldwell, and losing the second, 2 to 3. Scores:

First game:

| New York— | B | H | O | A | E | Chicago— | B | H | O | A | E |
|---|---|---|---|---|---|---|---|---|---|---|---|
| High,m.... | 5 | 1 | 3 | 0 | 0 | Murphy,r. | 4 | 1 | 2 | 0 | 0 |
| Pec'p'gh,s | 5 | 1 | 1 | 1 | 0 | J. Collins,l. | 4 | 2 | 13 | 2 | 0 |
| Maisel,3.. | 4 | 0 | 2 | 0 | 0 | E. Collins,2 | 4 | 1 | 2 | 0 | 0 |
| Pipp,1.... | 4 | 1 | 7 | 0 | 0 | Jackson,m | 3 | 1 | 1 | 0 | 0 |
| Cook,r.... | 4 | 0 | 2 | 1 | 0 | Felsch,r.. | 4 | 0 | 0 | 0 | 0 |
| Hartzell,l. | 4 | 1 | 4 | 0 | 0 | Weaver,s.. | 4 | 1 | 4 | 5 | 0 |
| Boone,2.. | 4 | 0 | 6 | 4 | 0 | H'ff'k'n,s. | 2 | 1 | 0 | 1 | 0 |
| Nu'ker,c. | 3 | 0 | 5 | 1 | 0 | Schalk,c... | 3 | 1 | 10 | 1 | 0 |
| Caldwell,p | 4 | 1 | 0 | 0 | 0 | Scott,p.... | 4 | 0 | 1 | 4 | 0 |
| Totals.. | 37 | 5 | 30 | 12 | 0 | Totals.. | 32 | 8 | 33 | 13 | 0 |

*None out when winning run was scored.

| | | | | | | | | | | | |
|---|---|---|---|---|---|---|---|---|---|---|---|
| New York | 0 | 0 | 0 | 0 | 0 | 0 | 0 | 0 | 0 | — | 0 |
| Chicago | 0 | 0 | 0 | 0 | 0 | 0 | 0 | 0 | 1 | — | 1 |

Run, Murphy. Earned run, Chicago 1. Double plays, Boone to Pipp, Peckinpaugh to Boone to Pipp. Bases on balls, off Caldwell 3, off Scott 1. Struck out, by Scott 6, by Caldwell 5. Stolen bases, Schalk, J. Collins. Umpires, Evans and Chill.

Second game:

| Chicago— | B | H | O | A | E | New York— | B | H | O | A | E |
|---|---|---|---|---|---|---|---|---|---|---|---|
| Murphy,r. | 3 | 1 | 4 | 0 | 0 | Hich,m... | 5 | 3 | 1 | 0 | 0 |
| J. Collins,1 | 4 | 1 | 11 | 0 | 0 | Pe'k'p'gh,s | 4 | 1 | 2 | 3 | 1 |
| E. Collins,2 | 4 | 0 | 2 | 1 | 0 | Maisel,3... | 4 | 1 | 1 | 2 | 0 |
| Jackson,m | 4 | 0 | 1 | 0 | 0 | Pipp,1..... | 4 | 1 | 13 | 1 | 0 |
| Felsch,l... | 4 | 1 | 2 | 0 | 0 | Cook,r.... | 4 | 1 | 3 | 0 | 0 |
| Weaver,s.. | 4 | 1 | 1 | 3 | 1 | Hartzell,l. | 2 | 0 | 2 | 0 | 0 |
| B'kb'n,3.. | 4 | 1 | 0 | 1 | 0 | Boone,2.. | 4 | 2 | 3 | 3 | 1 |
| Schalk,c... | 2 | 1 | 6 | 1 | 0 | Alex'der,c. | 3 | 0 | 2 | 2 | 0 |
| Cicotte,p. | 2 | 0 | 0 | 2 | 0 | Fahr,r,p... | 4 | 0 | 0 | 2 | 0 |
| Benz,p.... | 0 | 0 | 0 | 2 | 0 | | | | | | |
| Faber,p... | 0 | 0 | 0 | 1 | 0 | | | | | | |
| Leibold*.. | 1 | 1 | 0 | 0 | 0 | | | | | | |
| Totals.. | 32 | 7 | 27 | 12 | 1 | Totals.. | 34 | 9 | 27 | 13 | 2 |

*Batted for Benz in eighth.

| | | | | | | | | | | | |
|---|---|---|---|---|---|---|---|---|---|---|---|
| New York | 0 | 0 | 0 | 0 | 0 | 2 | 1 | 0 | 0 | — | 3 |
| Chicago | 0 | 0 | 1 | 0 | 0 | 1 | 0 | 0 | 0 | — | 2 |

Runs, Schalk 2, High, Maisel, Boone. Two-base hits, Maisel, Schalk, High. Stolen bases, Weaver. Earned runs, Chicago 1, New York 3. Base on errors, Chicago 1, New York 1. Base on balls, off Fisher 1, off Cicotte 2, off Benz 1. Hits, off Cicotte 7 in 6 2-3 innings, off Benz 1 in 1 1-3 innings; off Faber 1 in 1 inning. Hit by pitcher, by Cicotte, Hartzell. Struck out, by Cicotte 3, by Fisher 2, by Benz 1, by Faber 1. Umpires, Chill and Evans.

DETROIT, Aug. 21.—Washington-Detroit game postponed; rain. Two games tomorrow.

### BROOKLYN IN DOUBLE-HEADER

**Fielder Jones' Team Gets Only Two Runs in 18 Innings in East.**

BROOKLYN, Aug. 21.—The Brooklyns took both ends of a double-header from St. Louis today, 3 to 1 and 8 to 1. In the first, Finneran had the westerners safe at all times, while in the second Bluejacket let them down with two singles. The locals left tonight for Baltimore and Buffalo. Cy Falkenberg will report to Manager Gansel at Baltimore on Monday. Scores:

First game—

| | R. | H. | E. | | R. | H. | E. |
|---|---|---|---|---|---|---|---|
| St. Louis.... | 1 | 5 | 4 | Brooklyn.... | 3 | 12 | 1 |

Batteries — Davenport, Groom and Hartley, Finneran and Land.

Second game—

| | R. | H. | E. | | R. | H. | E. |
|---|---|---|---|---|---|---|---|
| St. Louis.... | 1 | 2 | 0 | Brooklyn.... | 8 | 10 | 2 |

Batteries—Watson, Groom, Crandall and Chapman; Bluejacket and Simon.

### Buffalo 9-5, Chicago 3-2.

BUFFALO, Aug. 21.—Buffalo won two more games from Chicago today, 9 to 3 and 5 to 2, making it a clean sweep for the series. Chicago's errors were costly in both games. Dalton and Chase scored home runs off Brennan in the second contest. Scores:

First game

| | R. | H. | E. | | R. | H. | E. |
|---|---|---|---|---|---|---|---|
| Chicago..... | 3 | 7 | 3 | Buffalo..... | 9 | 11 | 0 |

Batteries—Hendrix, Black and Fisher; Anderson and Blair.

| | R. | H. | E. |
|---|---|---|---|
| Chicago..... | 2 | 11 | 3 |
| Buffalo..... | 5 | 10 | 1 |

Batteries—Brennan and Fischer; Bedient and Allen.

### Kansas City 6, Baltimore 0.

BALTIMORE, Aug. 21.—Rain stopped today's scheduled double-header after seven innings of the game had been played. Kansas City won handily, 6 to 0, making a cleanup of the series. Two Indian pitchers started, Johnson having all the advantage of Bender. Score:

| | R. | H. | E. | | R. | H. | E. |
|---|---|---|---|---|---|---|---|
| Kan. City.. | 6 | 7 | 2 | Baltimore.... | 0 | 6 | 2 |

Batteries — Johnson and Easterly; Bender, Bailey and Jacklitsch, Kerr. (Called, rain.)

### Pittsburg 4, Newark 2.

NEWARK, N. J., Aug. 21. — Inside baseball and Knetzer's airtight pitching gave Pittsburg a 4-to-2 victory. A double steal and a successful squeeze play were responsible for the two tallies that was Pittsburg's margin of victory. Scheer's timely hit and Roush's daring base-running gave Newark its two runs. Score:

| | R. | H. | E. | | R. | H. | E. |
|---|---|---|---|---|---|---|---|
| Pittsburg... | 4 | 7 | 1 | Newark..... | 2 | 4 | 0 |

Batteries—Knetzer and Berry; Moseley and Rariden.

### WORLD'S CHAMPION IS VICTOR

**Frank Bogash, Jr., Star Performer at Grand Circuit Races.**

MONTREAL, Aug. 21.—Frank Bogash, Jr., the world's champion pacing gelding, won the free-for-all event, the chief feature of the Grand Circuit meet at Dorval Park, today.

The winner, driven by Murphy, took three straight heats, his best time being 2:03 in the third. Earl, Jr., finished second. Three of the four events were won in straight heats

## HOOSIER BOY IS HERO

### Recruit From Terre Haute Shuts Out Pittsburg.

### BRAVES GO BACK TO THIRD

**Pirate Star, Mamaux, Taken Into Camp in 2-0 Score—Young Nehf Wins Game With Single in Sixth, Scoring Only Runs.**

BOSTON, Aug. 21.—Boston returned to third place in the National League standing today, winning two pitching duels from Pittsburg, 3 to 1 and 2 to 0. In the second game, Arthur Nehf, a recruit pitcher obtained by Boston from Terre Haute, had the better of Mamaux, the Pirate star. Nehf not only held the visitors to five hits without a run, but brought in Boston's only tallies with a single in the sixth.

Costello was put off the field in this game after an argument with Evers.

Bases on balls proved the undoing of Kantlehner, Pittsburg's pitcher in the first contest. Rudolph kept his opponent's hits scattered, except for consecutive doubles by Collins and Johnston, which produced one run in the sixth. Scores:

First game:

| Pittsburg— | B | H | O | A | E | Boston— | B | H | O | A | E |
|---|---|---|---|---|---|---|---|---|---|---|---|
| Costello,l. | 3 | 0 | 1 | 0 | 0 | Moran,m... | 2 | 0 | 2 | 0 | 0 |
| Collins,m. | 3 | 2 | 1 | 0 | 0 | Evers,2.... | 3 | 0 | 1 | 6 | 0 |
| Johnston,1 | 4 | 1 | 10 | 0 | 0 | Egan,r.... | 4 | 0 | 2 | 0 | 0 |
| Hin'man,r | 4 | 0 | 0 | 0 | 0 | Mages,l... | 3 | 0 | 5 | 0 | 0 |
| Wagner,s. | 4 | 0 | 2 | 2 | 1 | Schmidt,1. | 3 | 0 | 12 | 0 | 1 |
| Viox,2.... | 4 | 0 | 0 | 3 | 1 | Smith,3... | 4 | 1 | 0 | 2 | 0 |
| Baird,2... | 3 | 1 | 2 | 2 | 0 | Mar'ville,s. | 4 | 1 | 2 | 1 | 0 |
| Gibson,c.. | 3 | 0 | 8 | 0 | 0 | Gowdy,c.. | 3 | 0 | 3 | 0 | 0 |
| Kan'nr,p | 3 | 1 | 0 | 3 | 0 | Rudolph,p. | 2 | 0 | 0 | 2 | 0 |
| Totals.. | 31 | 5 | 24 | 10 | 2 | Totals.. | 30 | 2 | 27 | 11 | 1 |

| | | | | | | | | | | | |
|---|---|---|---|---|---|---|---|---|---|---|---|
| Pittsburg | 0 | 0 | 0 | 0 | 0 | 1 | 0 | 0 | 0 | — | 1 |
| Boston | 0 | 3 | 0 | 0 | 0 | 0 | 0 | 0 | * | — | 3 |

Runs, Collins, Mages, Schmidt, Smith. Two-base hits, Smith, Collins, Johnston. Three-base hit, Baird. Stolen bases, Gowdy, Rudolph. Sacrifice hits, Maranville, Collins. Double plays, Evers to Maranville to Schmidt. Bases on balls, off Rudolph 2, off Kantlehner 6. Struck out, by Kantlehner 5. Umpires, Klem and Eastley.

Second game:

| Pittsburg— | B | H | O | A | E | Boston— | B | H | O | A | E |
|---|---|---|---|---|---|---|---|---|---|---|---|
| McCart'y,2 | 4 | 0 | 3 | 0 | 0 | Moran,r... | 3 | 1 | 3 | 0 | 0 |
| Collins,m. | 3 | 0 | 4 | 0 | 0 | Evers,2.... | 4 | 0 | 3 | 3 | 0 |
| Johnston,1 | 4 | 0 | 6 | 0 | 