PORTLAND WOMEN DRIVE ROADSTER TO MOUNT RAINIER AND RETURN

Mrs. D. S. Robinson and Miss E. C. Urie Encounter Variety of Experiences on 900-Mile Road Trip That Carries Them to Many Scenic Points in Washington.

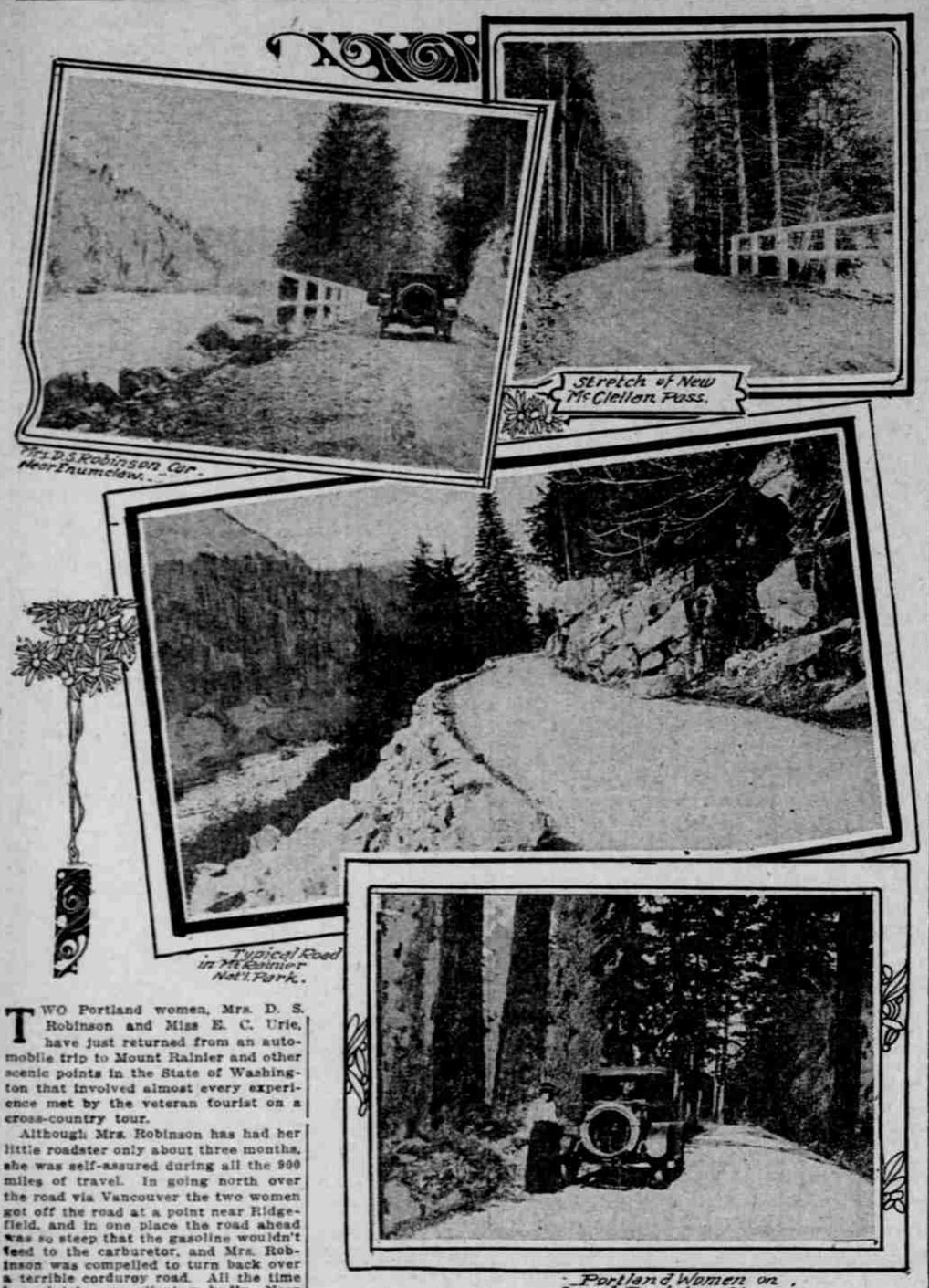

TWO Portland women, Mrs. D. S. Robinson and Miss E. C. Urie, have just returned from an automobile trip to Mount Rainier and other scenic points in the State of Washington that involved almost every experience met by the veteran tourist on a cross-country tour.

Although Mrs. Robinson has had her little roadster only about three months, she was self-assured during all the 900 miles of travel. In going north over the road via Vancouver the two women got off the road at a point near Ridgefield, and in one place the road ahead was so steep that the gasoline wouldn't feed to the carburetor, and Mrs. Robinson was compelled to turn back over a terrible corduroy road. All the time her clutch was slipping badly. Near Martins Bluff she encountered some more rough sledding. Here hills with 25 and 30 per cent grades came one after another, and the road was very narrow, with fences close in on either side.

Driver Learned Confidence.

"When Miss Urie and I started out I wasn't an experienced driver by any means, but after all that we went through I certainly feel that I am now," said Mrs. Robinson yesterday. "We went up over the Vancouver and Woodland road and continued over the regular Pacific Highway to Tacoma and Seattle, seeing all the sights along the way. We inspected the Tacoma speedway, toured over the Snoqualmie Pass, visited American Lake and, of course, took in the wonderful sights in Mount Rainier National Park.

"Because of a serious accident sustained by a woman driver, the authorities will not allow any women to drive further than Nisqually Glacier, which is five and a half miles above the Inn, so I was deprived of an opportunity to drive to Paradise Valley. The roads in the park are splendid and the scenery wonderful.

"We also took in the newly constructed McClellan Pass road that will soon be completed between Seattle and North Yakima. The workmen were just pulling out when we were there after completing their labors. This new road is a fine highway that runs along numerous trout streams, and the streams have trout in them, too.

"Instead of going back to Tacoma and Olympia, when we started back home we proceeded through Roy and Tenino, Wash. We ran into rain along this route, but we liked the road, nevertheless. From Tenino we switched over to Centralia and Chehalis and came back over the regular route.

"Perhaps our worst experience on the entire trip was on an out-of-the-way road where we were forced to turn around. This road was positively so narrow that we had to jack up our car time after time and push it over as we threw it off the jacks. It took us an hour to turn the car around by this process. And to complete the experience it was necessary to change a tire on this grade, where we could see four roads directly below us.

"We had a good many thrilling experiences on our trip, but we are going to tackle some more, and expect to conquer all of the scenic roads in the Northwest before we get through."

NEWS ITEMS FROM SUMMER RESORTS

(Continued from Page 6.)

(Continued From Page 9.)

and Mrs. W. W. Lunger, of Willada Terrace, Lafayette, Or., were in an auto party that toured the various beaches here last week.

Miss Louise Hannish, of Portland, is passing a week with friends at the Johnson cottage.

Mrs. O. Puecker and Mrs. Katherine Schultz, of Portland, are located here in camp for two weeks.

L. D. Smith, of Portland, passed the last week-end with his family here.

Mr. and Mrs. Swanton, Oscar McPherson and Miss Ethel Smith, of Portland, were motoring along the various beaches during the week, and while here were at Ocean Spray Camp.

Mrs. J. Alstadt and family and Miss Anna Hoffman, of Portland, have taken possession of the Beach-Nut cottage for the season.

Rube Foster, Anton Christensen, Howard Evans, L. W. Seivert, Wilber Cook, R. W. Phillips and E. W. Fuller, of McMinnville, came in by auto the fore part of the week and visited the various points of interest in this district.

Mrs. Grace Silcher and her friend, Lela Pio, are domiciled in one of the Ocean View cottages for a week's vacation.

Mrs. C. E. Harsch and daughters, Miss Juanita and Mrs. L. E. Daws, and a guest, Mrs. A. A. Davis, of Portland, have taken a cottage in Seaview Addition for two weeks.

Mr. and Mrs. Benton Killen and Mr. Bunting, of Woodburn, Or., are camped for two weeks at Ocean Spray.

Miss Josephine Warren, who is spending the Summer with Mrs. Hal E. Hoss, visited with her parents at Bay City two days during the week.

George Laughlin, who has been here this season, has departed for Tacoma, where he will remain two weeks, later returning here.

Jack Wellington, at Camp Comber, is entertaining this month his parents from Portland.

Mrs. H. N. Bartholomew and Mrs. W. P. Dutton returned to their Portland homes after a week's visit with friends at Lake Lytle.

Mrs. L. T. Dodson, of Bellingham, Wash., and Mrs. D. Hallock and Anne Roberts, of Portland, arrived during the week for a month's visit with friends and relatives in camp here.

Miss Susan Irwin, of Tacoma, Wash., came in last week for a two weeks' visit with her brother, N. R. Irwin, and family at Hemlock Inn.

M. M. Long and wife, of Portland, have taken a cottage at the Ocean View Camp and will remain for a week.

Mrs. E. Everhart and son are in from Portland and located at the Ocean View.

Mrs. A. J. McDonald and sister-in-law, Miss Jessie McDonald, of Portland, have rented a cottage from I. H. Miller and will remain for two weeks.

Mr. and Mrs. Charles Boyce, of Portland, are located here for the Summer.

OCEAN LAKE SEASON AT HEIGHT

Many Surf Bathers Show Appreciation of Salt Water Dips.

OCEAN LAKE, Or., Aug. 7.—(Special.)—Last Thursday was the occasion of a very pleasant surprise tendered Mrs. George Watt and Mrs. Mae Hartung at the John O. Bozorth cottage by the ladies of the Miriam Chapter, O. E. S., and the Bay City Ladies' Aid. This event marks the height of the Summer social season, many similar affairs being planned for the immediate future. Music and refreshments were indulged in and a bright social hour passed. The out-of-town guests returned by late train to their homes. Among those present were the following from Bay City: Mesdames W. C. Hawk, C. D. Grout, Anna Jacoby, A. E. Nichols, G. H. Williams and son, W. C. Trombley and daughter, W. D. Wood and John O. Bozorth; and from Portland, Mrs. Elizabeth Wiley and Mrs. Mae Hartung and son Earle, and Mrs. George Watt, and the Misses Edith Watt and Ada Bozorth, of Bay City, and Mrs. C. D. Purdy, of Salem.

Professor Ed D. Curtis, of the Portland Sunnyside School, and wife, were week-end guests of Mr. and Mrs. John O. Bozorth at the family cottage.

The Misses Bernice, Mabel and Nellie Elliott, of Damascus, are in possession of the family cottage here, the parents coming later.

Mrs. Hazel Altman and her brother, Earl Hutchinson, of Portland, arrived the fore part of the week and took a camp in the orchard for a month's stay.

Mrs. Edith M. Alderman, Miss Pauline Alderman and Henry Alderman, of Portland, have occupied their cottage at Midway Beach for the Summer.

The Porter cottage is being occupied for the prevailing ten days by Mrs. George Van Buskirk and son Gale and the Misses Rosa and Emma Steiner, of Portland.

Ben Riesland, of Portland, joined his family at Midway Beach today for the week-end.

Mrs. Selinda Roberts has returned to her Portland home after passing her annual vacation at this resort.

Mrs. Paul R. Kelty and son, Eugene Kelty, have taken the Caufield cottage at Midway Beach for the month of August and arrived Thursday.

The crowd of surf bathers has been augmented by the arrival of quite a crowd of devotees of the salt water. Several expert swimmers located here during the Summer and their exhibitions are appreciated.

Mrs. Scott Bozorth and son Milton have recently entertained at the family cottage the following Portland people: Miss Ellen Gantenbein, Miss Sophia Detmering, Mrs. E. S. Morgan, Miss Helen Morgan, Master Edward Morgan and Mrs. H. A. Dearborne. Miss Helen Morgan will remain for a two weeks' outing and will then depart for the California fairs, where she will remain several weeks.

Mrs. J. L. Mount has arrived at the Lewis camp and taken quarters with her two children, Helen and Leighton, who preceded her several days.

At the Gardner camp the new arrivals are Mr. and Mrs. D. J. Allman, of Portland, who came during the week for a month's pleasure.

Mr. and Mrs. J. A. Straub, of Portland, are domiciled in one of the Tompsett cottages here for the balance of the season.

Mrs. W. C. Duniway and children, Dorothy and Margaret, and Wilkie, Jr., of Portland, are located in the Kressman cottage for the season. Mr. Duniway will join them at week-ends.

L. F. Humberg and Claude Davis, of Forest Grove, have established a camp here near Twin Rocks.

Mrs. William Owens and daughter, Bessie, of Reed College, and niece, Miss Maude Owens, of Toronto, Kan., are located at the Richardson cottage for their vacation. Mrs. J. A. Stevens, of Portland, is a guest for the season.

S. H. Bullock, of Buxton, is camped here in the Twin Rocks Addition for a brief stay.

Adam Simpson, of Buxton, has arrived and opened the family cottage. D. H. Stowell is quartered there at present.

Arne Raye, of Rockaway, is a frequent guest at the G. A. Spaulding residence.

Mrs. Everett Dean and son, Marvin, were visiting Mrs. Dean's mother, Mrs. James Bibbe, at Twin Rocks last Tuesday.

ELMORE PARK VISITORS GAY

Low Tides Give Crab Fishers Chance to Reap Harvest.

ROCKAWAY, Or. (Elmore Park), Aug. 7.—(Special.)—Mr. and Mrs. P. J. Houlton, of Oregon City, are in the Taft cottage at Elmore Park. Mrs. Houlton's mother, Mrs. W. E. Ermey, of Milwaukie, is spending a few days with them.

Horace E. Thomas and family are enjoying their beach outing at the Johnson cottage, Point Comfort, in Elmore Park.

A. H. McCurtain, of Portland, and family are at the Shamrock for a two weeks' stay.

Mrs. A. L. P. Cramer, of Portland, accompanied by her two sons, Charles P. and Harry P., have taken the Solheim for a two weeks' stay.

On acccoount of the extreme low tides and absence of surf on this beach during the past two weeks crab and fish enthusiasts are reaping a harvest on the beach at Elmore Park.

R. L. Vierguts and Mrs. Viergutz are at the Roosevelt cottage.

Dr. F. N. Christiansen and mother, of Heppner, have returned home after an enjoyable outing at the Taft cottage, at Elmore Park.

Delightful musicales are held almost nightly at the Elmore Hotel, there being many professionals and semi-professionals visiting at this delightful beach home.

The Ocean Crest Apartments at Elmore Park are rapidly filling.

Mr. and Mrs. R. L. Viergutz, of Portland, are entertaining Mr. and Mrs. R. F. Wallace and their mother, Mrs. L. Meeker, at the Roosevelt cottage for an extended stay.

Judge Patterson, Dr. McMurdo and T. J. Mahoney, banker of Heppner, Or., all expected here this week to visit with their families, who have Summer cottages at Elmore Park.

Judge George R. Bagley, of Hillsboro, has arrived at the Fields cottage, Saltair, and intends spending his vacation with his family, who have been domiciled here for the past month.

Dr. J. E. Barrett and wife and Mr. and Mrs. Will Barrett have been visiting with their parents, Judge and Mrs. William N. Barrett, Mayor of Hillsboro, at their Elmore Park camp, "Barrettville."

Arrivals at the Elmore during the week were: Mrs. John Wunderli, of Portland; Dr. J. E. Barrett and wife, of Hillsboro; Mr. and Mrs. Will Barrett, Miss Emma Tormoehlen, H. H. Holtgreve, P. E. Meyers, Mr. and Mrs. A. H. McCurtain and son, Miss B. Griffith, Miss Ethel Geertson, G. C. Nicholson, J. W. Robey, Miss J. McDonald, Miss Gladys Parkhill, Mr. and Mrs. Charles A. Boyce, Miss Alice Amesbury, Miss Gladys Williams, Mr. and Mrs. O. M. White, J. T. Hunter, G. T. Bradshaw, Myron McGregor, Ray Wallace, S. J. Riordan and Mrs. W. O. Barnes and son, of Portland.

NEAH-KAH-NIE CHANGES MANY

Portland Visitors Flock to Beach and Mountain Resort.

NEAH-KAH-NIE MOUNTAIN, Aug. 7.—(Special.)—Mrs. F. M. Pendleton and family and Mrs. Peters, who have been in the Cadwell cottage a fortnight, returned to Portland in the middle of the week.

Mrs. J. Dent and two children are visiting Mrs. Frank Baum in the attractive White cottage on the hill.

Miss Griffith has with her a sister for a few days at the Woodrow Wilson cottage.

Mrs. W. H. Skeene and family have returned to Portland after six weeks at the beach.

Mr. and Mrs. Harry Sargent are here for the month of August with their children and are enjoying the fine surf and pleasures of Neah-Kah-Nie.

Motoring in from Portland on Monday were Mr. and Mrs. J. H. Richmond and daughter, Marian; Mr. and Mrs. A. H. Richmond and four children, and Mrs. Pfeiffer and Katherine Pfeiffer. They are camping on their lots on the hill.

Miss Henrietta Eliot, of Portland, escorted a group of Eastern relatives around the trail from Hug Point to the tavern, arriving Tuesday afternoon. The party included E. R. Eliot, Miss Martha Eliot, Miss Abigail Eliot and Miss M. U. Burrage, of Boston, and Miss Eliot, of Portland. The travelers were very enthusiastic.

Dr. J. W. McCollan, with Miss Archambeau and D. von der Worth, of Portland, and Miss Gwendolen Perry of Rockland, Me., motored in from Portland on Monday evening, and remained at the tavern for a couple of days.

Another motoring party included Mrs. M. O. Downing, Mrs. Dosch-Josselyn, Miss Camille Dosch and Roswell Dosch, all of Portland.

Mr. and Mrs. Wells Gilbert, who came with their family to pass a fortnight at the Tavern, are very enthusiastic about the golf course.

Mr. and Mrs. J. C. Ainsworth and Miss Katherine Ainsworth are registered at the Tavern.

Dining on Sunday at the Tavern were Mrs. A. C. Berry, Miss Elsa Berry, Robert Berry and Mr. and Mrs. Frank Hart and Sarah Hart.

Mr. and Mrs. J. A. McKinnon, of Portland, with their Eastern guest, Miss Frances Ferris, of Philadelphia, passed the week-end here.

Two motoring parties from Bay City included W. S. Cone, of Bay City, with Mr. and Mrs. Joyce, of Portland, and Mr. and Mrs. George C. Flanders and Mrs. T. E. Ashley, all of Portland.

Mrs. J. M. Border, of Glendale, Cal., who has been visiting Mrs. S. G. Reed, has returned home after a fortnight here.

Mr. and Mrs. Harry Humphry and son and Mr. and Mrs. George H. Fairbrother, of Portland, who are on a tour of the beaches in their auto, stopped at the Tavern recently for lunch.

Other visitors at the end of the week were Mrs. George S. Beatty, of Bar View; Miss Kirchoff, of Astoria, and Miss Dorothy Johansen, of Seaside.

A jolly group of campers, guests at the Tavern and residents of the beach, attended the Saturday night dance at Nehalem, returning by the bus at midnight.

Mrs. A. F. Morley, of St. Louis, Mo., with her two small children, has been spending a fortnight at W. F. Cains'.

Visiting Mrs. A. E. Doyle over the week-end were Mr. and Mrs. Mecklen and daughter, of Portland.

Registered at the Tavern are: Mary E. Elliott, Walla Walla; Edna Baillie, Elyria, O.; May D. Ward, Seattle, Wash.; Mr. and Mrs. E. A. Kempe, Portland; Mrs. R. S. Fillmore, Blue Rapids, Kan.; R. S. Fillmore, Blue Rapids, Kan.; Mr. and Mrs. D. S. Boyakin, Nehalem; Joseph Boyakin, Nehalem; Lewis Thompson, Edward Thompson, James Galt, Mary Warren, Mr. and Mrs. Sleight, Isham Smith, Mrs. Smith, Miss Dorris Smith, H. S. Hudson, Mr. and Mrs. R. H. Mitchell and baby, Miss Ethel Mitchell, E. T. Chase and wife and Mr. and Mrs. Chester Moores, all of Portland.

CROQUET POPULAR AT SALTAIR

Practically All Summer Cottages Are Open for Season.

SALTAIR (Rockaway), Or., Aug. 7.—(Special.)—The croquet grounds at this place are popular with the younger set, while card parties, surf bathing, hikes and picnics attract the attention of those older. Practically all of the Summer cottagers are here, a few who own homes perhaps are still at the California fairs.

Mrs. Lena Charman and her daughter June, of Oregon City, are staying at Brierly Lodge.

Miss Muriel Bell and Miss Gusta Herr, of Portland, are quartered in a camp called Hungry Too, for a three weeks' outing.

Ira Bidwell, of Seattle, registered during the week at the Hotel Saltair.

Mr. and Mrs. George R. Bagley, of Hillsboro, have joined their son and his friends at the Fields cottage for the balance of the month.

Mr. and Mrs. Samuel Johnson, of Portland, were visiting here during the past week.

Alfred H. Gulstrom and Charles A. Armbruster, of Tillamook, were guests of friends here this week.

Gladys Parkhill and Isabella Macdonald, of Portland, were registered at the Hotel Saltair last Monday. They will remain a week.

Joe Fearey, Miss Olga Sechtem, Miss Jean Lattimer and C. F. Neth motored in from Portland to pass the last week-end at the Netherlands, the Neth Summer home.

Mrs. E. S. Haughey, of Portland, was registered at the Hotel Saltair last week.

M. C. Webster and daughter, Mrs. Lloyd Lancefield, and R. B. Curry and niece, Miss Gladys Curry, of Portland, have taken the Idelesse cottage for the month of August.

Perry Hall and family, of Banks, Or., have established a camp here and will remain for the balance of the season. They are entertaining for the month Lloyd Killen, also of Banks.

Dr. W. C. Hawk and wife motored down during the week from Bay City and visited with friends.

SUNDAY CONCERTS POPULAR

Barview Vacationists Enjoy Programme and Addresses.

BARVIEW, Or., Aug. 7.—(Special.)—The Sunday morning concerts staged by the management of the dance hall are becoming popular with the Summer residents here. Vocal and instrumental solos predominate in the programmes and orchestral numbers alternate with short addresses by various visiting guests.

With the coming of the hot days the population has doubled, and the many camping places, hotels and cottages are being rapidly occupied. Until the past week the weather has been rather cool but the crowds now are beginning to arrive.

Earl Rice, of McMinnville, was a last weekend guest at the N. O. Terry home.

H. S. Bucquet and C. Sundbon, who are quartered here for the Summer, made the trip to Rockaway last Tuesday to visit with friends.

Mr. and Mrs. F. W. Swanton, Oscar McPherson and Miss Ethel Smith, of Portland, passed through here last Tuesday by auto on their return from Rockaway.

Mrs. James O'Connor entertained Miss Nellie Gibson, of Portland, at her camp here this week.

Registered at the Hewitt House are E. L. Houck, McMinnville; Mr. and Mrs. A. Wendel and Miss Nellie Gibson, of Portland.

Mr. and Mrs. S. P. White, of Vancouver, Wash., are guests of their daughter, Mrs. Louis Wingate, at the Carter apartments.

In a party from Banks at the Carter cottages are the Misses Mary Mumford, Ethel Smith, Lena and Reeta Walker, Eva Schulmerick, Gladys Phipps, Edna Dooley and Mildred McConnahay. The girls will remain for two weeks.

F. C. Robinson, Barview postmaster, made a brief business trip to Portland during the week.

Mrs. John Miller and family arrived during the week to pass the Summer with Mr. Miller, who has been here for two months.

C. L. Mocroft and family and J. A. McCoy and family motored in from Forest Grove and have erected camps at Camp Carlton for the season.

Rev. E. V. Stivers left Wednesday for a three weeks' fishing trip on the Salmonberry.

Mrs. James E. Burness and sons, Robert and Edward, are guests at Hill Retreat for the season. Miss Zerita Yoder, who is also a season guest at the Retreat, spent a few days of last week in Portland.

Mrs. Thomas Warner and daughter, Bessie, of Oregon City, are in one of the E. C. Carter cottages for the remainder of the season.

Mr. and Mrs. Thomas Goedeke, of Portland, have established a camp on Alder Creek for two weeks.

J. T. Young and family, of Hillsboro, are at camp Linger Longer for the season. This is Mr. Young's 25th consecutive year in camp here

E. W. Fuller and family and Frank Kerslake motored in from Portland during the latter part of the week and will remain in camp for the season.

P. J. Ritchey and Mason Solenger, of Hillsboro, have established Camp Hungry Too.

T. P. Lund and family, of Pasco, Wash., are here for the season in a large camp in the orchard.

Mr. and Mrs. Jack Goodell, of Portland, are in Camp Edelweis for a month.

Mrs. Henry Karnath and son are in a camp here for the season. They are from Camas, Wash.

C. E. Wright and family, of McMinnville, are in the Left Camp for the remainder of the season.

Mrs. Mary Gabriel and children, Ina, Rita and Ennis, of McMinnville, are in a camp here for two weeks.

Mrs. William Lewis, of Nez Perce, Idaho, is a guest of Mrs. Louis Wingate at the Carter apartments.

Mrs. Roberts, Mrs. Tarbell and children, of Portland, and Miss Davis, of Denver, have taken one of the Carter apartments for their vacation.

Mrs. J. J. Cooke and niece, Lanora Beatie, Mrs. Rambo and Miss Anna Fisher, of Oregon City, are visiting Mrs. E. C. Carter.

Mrs. A. L. Beatie and children, Margaret and Lot, are in the Carter camp for a season's outing.

Mrs. N. M. Moody and daughter, Bernita, and son, William, and Miss Bernice White are in the Carter camp.

Mrs. F. W. Tobias and daughter, Grace, of Portland, are here in the family cottage.

Mr. and Mrs. William Carmachel and daughter, Willa, E. F. Moon and Mrs. A. C. Wisenfluh, of Portland, are at Tobias camp for two weeks.

Mrs. C. L. Dengler and daughter, Mary, returned Wednesday to their Portland home after two weeks spent in camp here.

Mr. and Mrs. J. Moore and daughter, Fern, arrived last Tuesday for a visit at Camp Tobias.

Mrs. C. Wass returned last Saturday to her home in Portland. She was accompanied by her daughter Hazel, who has been with her mother here for a month.

Registered at the Bar View Hotel during the past week are Mrs. W. B. Mumford and sons, Wilbert and Kenneth, Banks; Miss Dorris Hungate, Portland; George W. Kriger, Tillamook; Mrs. Ada M. Young, Miss Lorene Young, Banks; Mrs. Thomas P. Wise, Zina Wise, Vernon Scott, O. G. Ott, George Heliand, Portland; Alta Kyle, The Dalles; Nellie Kyle, Portland; Mr. and Mrs. C. A. Burg, S. R. Fairchild, Mrs. M. E. Thornton and son, George, Portland; H. Durham, Grants Pass; S. P. Thornton, Leonard Stout, Portland; N. R. Greer, Hillsboro; Mrs. Belle Crissel, Dora Conlogue, Nina Charnley, Loretta Conlogue, Lucile Conlogue, J. W. Donovan, R. L. Simmons, Mrs. L. N. Aumack, Portland; Ford Beos and E. O. Drummeler, Sheridan; L. Rudy, Portland; F. E. Hobson, Tillamook; Mr. and Mrs. W. B. Becker, Ashland; Mr. and Mrs. Herbert P. Angus, Mr. and Mrs. G. G. Joyce, R. L. Simmons, Portland; W. W. Ridehalgh, Bay City; C. S. Patterson, Guy W. Phillips, Shannon Phillips, Dudley Clark, Portland; Mrs. Frank Heyd, of Tillamook City; Miss Lydia Getheride, Evansville, Ind.; Mr. and Mrs. Oscar Weidner, William A. Weidner, Yamhill; E. O. Second, G. M. Donaldson, R. L. Simmons, J. L. Stould, Portland; Mr. and Mrs. C. L. Moycrops and daughters, Edith and Ethel, Forest Grove; H. D. Mammel, Frank Daley, Portland; W. C. Haminton, San Francisco; F. E. Ways, Hillsboro; Nell Thompson, Spokane; Hanah Davis, Blanche Lundburg, Mr. and Mrs. Walter Davis, Mr. and Mrs. J. McDonald, Mr. and Mrs. Roy R. Wise, Mr. and Mrs. Dan McQuade, Verne Clausen, of Portland; Dr. Elmer Allen, Tillamook City; H. M. Isom, H. W. Berg, O. Collister, F. Jachetta, Miss Coon, Portland; Dr. George J. Peterson, Tillamook City; Mr. and Mrs. L. W. Speaker and daughter, Mr. and Mrs. E. A. Parker, Mr. and Mrs. A. Langley, Mr. and Mrs. A. E. Graham, Ray Wallace, S. J. Richardson, J. T. Bradshaw, J. M. Robey, Mr. and Mrs. F. C. Reed, A. J. Zimmerman, H. S. Hudson, John Hathaway and family, Mr. and Mrs. D. R. Wheeler, R. Wheeler, Dexter Wersenbach, Wallace and Ben Hathaway, Misses Agnes, Pauline, Marie and Gladys Hathaway, Mr. and Mrs. B. I. Russell, Mr. and Mrs. C. C. Grimes, Portland; Catherine Gray, Grants Pass; Mr. and Mrs. Albert Robinson, Mr. and Mrs. R. M. Mann, Portland; C. E. Brace, Bay City; Edgar Munson, Mrs. E. Munson, Esther Munson, Tillamook; Mrs. John F. Brown, Harold, Gerald, Helen and Charles Brown, Jetmore, Kan.; Mrs. J. A. Krebs and family, Salem; Mr. and Mrs. F. A. Scalley, Mrs. J. W. Gurton and children, Portland, and Mrs. Charles Manhurney and family, Banks, Or.

FUNCTIONS RULE MANHATTAN

Beach Resort Vacationists Are Gay With Social Activities.

MANHATTAN BEACH, Or., Aug. 7.—(Special.)—A week of merry-making and seashore festivities has occupied Summer residents here. Many social functions have been given and the round of seasonal activity is at its height. With the added numbers of the new arrivals, the frolics on the beach are in full swing with games and sports on the sands.

Some of the nicest cottages on the beach are at Manhattan, and the more prominent of these are occupied by well-known Portland people. One of the popular diversions for the Summer resident at this point is the hike to the jetty being constructed at the mouth of the Nehalem Bay, three miles up the coast. Here clams and crabs abound, and the perch fishing is unexcelled.

Among the recent Summer guests to take the trip to the jetty was Walter Kirkham, who is located for the season at the Crescent Hotel.

Among others recently registered at the Manhattan Hotel were: Charles Flick, Miss Olga Allmen, Mr. and Mrs. E. R. Allmen, Mr. and Mrs. C. S. King, and C. S. Jr., all of Portland.

At the Crescent Hotel the following registered: Mrs. H. L. Simpson and daughter Eunice, Dick Bollman and Mrs. H. L. Huston and children, Virgil, Edwin and Frances, all of Portland.

Mr. and Mrs. B. L. Brotherton, of the Government jetty at Brighton, passed the last week-end at the Crescent.

Mrs. Rademacher has returned to her Portland home after a few weeks at Camp Ruffet, where she entertained extensively.

H. B. McEwen passed the last week-end with his family at Mir-a-Mar cottage.

J. M. Fisher was in from Portland to pass the week-end with his family at Camp Sleepy Hollow.

Mr. and Mrs. G. H. Phillips, Mr. and Mrs. R. K. McAlpine and sons, Sterling and Stewart, are camping here for the week.

Mr. and Mrs. J. B. Clark and sons, Lester and Harry, who have been with Mrs. C. F. Perrault at the Buckano, departed during the week for Portland.

R. C. Winter came in to pass the last week-end with his family here, and returned via the Salmonberry River route.

Walter Welch, of Portland, passed a few days last week at Green Lawn cottage. Mrs. Marshall Baker, Mrs. B. H. Robertson and Miss Bess Marcy, all of Portland, are guests there.

Mr. and Mrs. L. E. Gaston and son Elmer, and Miss Bertha Lossmer are in Camp Snookum for a couple of weeks.

Mrs. M. Deming, of Portland, has opened her cottage here for the season, and has as a guest Rollin Stayner, of Portland.

Miss Gertrude Casimere and Miss Elsie Baumgardner, of Portland, were the guests of Mr. and Mrs. Reifschnider last week.

Mrs. George Holbrook, of Berkeley,

LOUIS BALBACH, CHAMPION DIVER, FIRST SWIMS IN DRY CREEK WATERS

Young Portland Adept Perseveres Under Almost Impossible Conditions and Then, After Tutelage Under Jack Cody, Multnomah Club Instructor, Develops Into Champion of World.

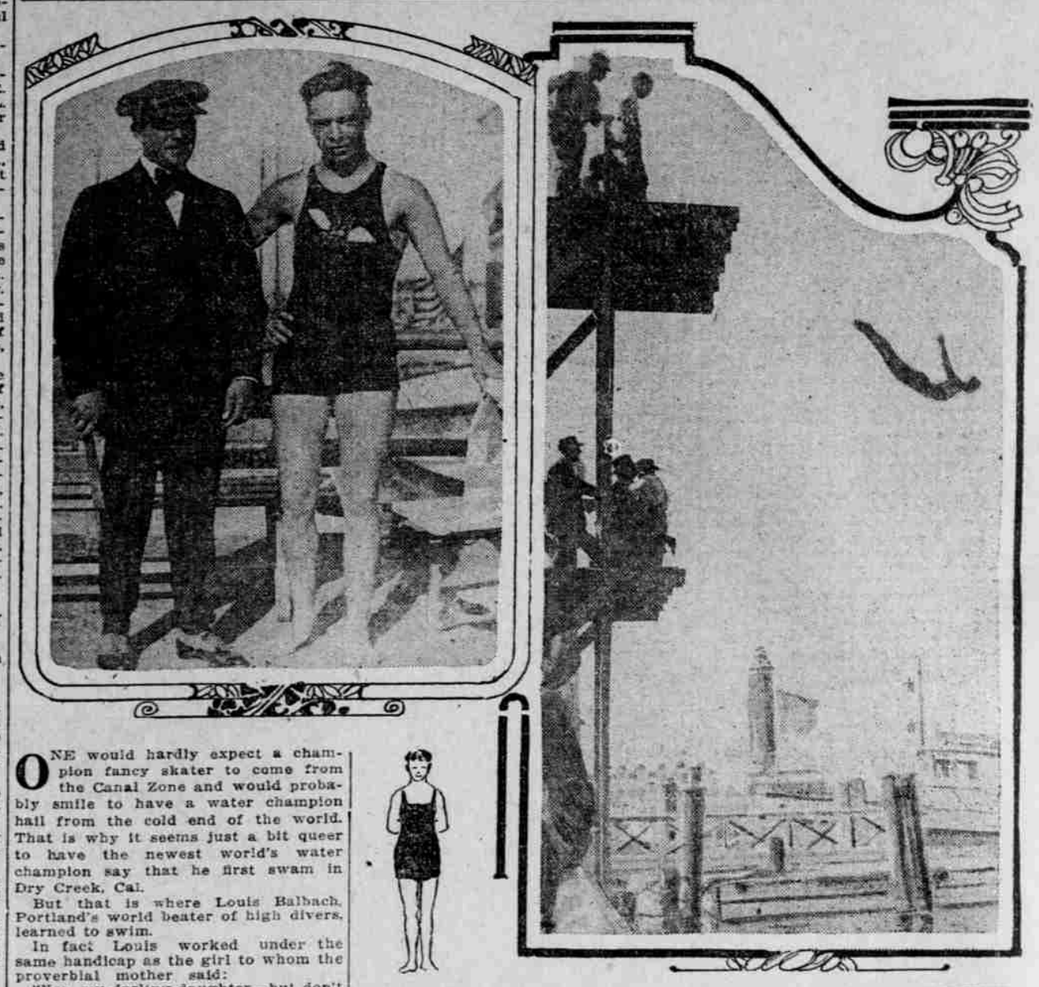

LEFT—LOUIS BALBACH AND HEBNER, ONE OF THE VANQUISHED. RIGHT—BALBACH SNAPPED IN ACTION.

ONE would hardly expect a champion fancy skater to come from the Canal Zone and would probably smile to have a water champion hail from the cold end of the world. That is why it seems just a bit queer to have the newest world's water champion say that he first swam in Dry Creek, Cal.

But that is where Louis Balbach, Portland's world beater of high divers, learned to swim.

In fact Louis worked under the same handicap as the girl to whom the proverbial mother said:

"Yes, my darling daughter—but don't go near the water."

Louis was permitted to go swimming in Dry Creek, but the permission was about the biggest part of the bath, as the river in question is a distant relative of the famous Los Angeles River. Still he persevered, his only fear being that he might get a "mouthful" and thus spoil all chances of future swims, through absorption of the swimming hole.

Then he went to Santa Cruz, where he became quite a swimmer at the age of 10. Since then he has been paddling harder all the time and now owns the world title for fancy high diving. Also he won second place in the springboard contests, this after being in but two meets in all his life.

Although Louis learned to swim at Dry Creek, he was not much of a diver when Jack Cody first took hold of him at the Multnomah Club and taught him a few tricks of the art.

"Louis was about the awkwardest individual that ever climbed out of the water after plunging off the springboard," said Cody, speaking of his now famous pupil when first learning to dive.

"There are many things to diving besides jumping off the board that count," said the instructor. "The pose before the dive, the way you take the water and the way you climb out of it, besides your position in the air and many other things, are taken into consideration when you are competing in a meet."

Showing at Fair Good.

Louis' showing at the fair was remarkable considering the class of men he had to work against and the handicap of lack of experience and the consequent nervousness.

He went at it, however, like a veteran. Each dive from the high platform at the Sutro Baths was marked by a firmness and coolness that was sadly lacking in some of the older heads. Louis did not hesitate. Once up, he took a square footing and was off, each dive followed by a clean entrance that was one of his best points.

The judges had not a bit of trouble in awarding the high dive. Louis got that without a moment's hesitation. But it took the judges over an hour to decide that Louis should take second place in the springboard contests instead of first. But the judges concluded that Williams, of the Olympic Club, had a little better form and gave the honor to the San Francisco boy.

Famous Divers Beaten.

In the high diving Balbach defeated such men as McAlean, Olympic games contestant, and Hebner, of the Illinois Athletic Club. He also defeated Cliff Bowles, the Los Angeles boy who won the Coast championship three weeks ago.

The Portland boy has caused a lot of comment and Multnomah Club and Jack Cody, who coached the boy, are getting much of the glare of the limelight.