# SEA BEACH DIVERSIONS IN WIDE VARIETY OCCUPY SOJOURNERS

Mr. and Mrs. O. A. White, of Nehalem, and Miss Nellie Dunlay, of Warren, Pa.

The Shamrok, the Summer home of Mr. and Mrs. J. M. Grogan, was the scene of a merry house party last week. The party included Dr. H. Dudley Young, William R. Seagroves, James B. Dowd, Mr. and Mrs. William Wilson, Max E. Herwitt, Mrs. R. E. Templeton, Miss Lucy Gedamke and Miss Viola A. Charleson, of Portland. They made up motor trips, picnics, fishing parties and card parties during their sojourn.

Mr. and Mrs. A. Welch, of Portland, motored to Seaside and spent last week as the house guests of their daughter, Mrs. Floyd J. Keyes. Since their arrival Mrs. Welch has opened her Summer cottage, the "La France," and now plans to remain here for several weeks. Another daughter, Miss Gladys Welch, has joined them for the season.

The Davenport houses Mr. and Mrs. R. F. Hill and children, of Portland, who will pass the Summer here.

Mrs. Matt G. Ennis and family, of Walla Walla, are recent arrivals here and will pass the Summer in their cottage, the Bartch.

Mr. and Mrs. Marcus Cohn are summering in a cottage here, having joined the colony late last week.

Mrs. E. J. Blazier and family have opened their cottage, the Helen Clair, for the Summer.

## NEAH-KAH-NIE ATTRACTS MANY

### Portland People Make Up Large Part of Mountain Visitors.

NEAH-KAH-NIE MOUNTAIN, July 17.—(Special.)—Dr. and Mrs. W. H. Skene are occupying the Churchill cottage during July. Visiting them have been Mrs. Skene's mother and father, Mr. and Mrs. Mackay, and Mrs. Bert Mackay.

Motoring in and remaining for the Fourth were several auto parties. In one party were Dr. and Mrs. George Marshall and sons Jack and Dick Marshall, Mr. and Mrs. John Marshall and Miss Marshall, Mr. and Mrs. John Cronan, Mrs. Joseph Cronan and Jack and Raleigh Cronan.

Dr. Bruere and family also motored in and with them Mr. and Mrs. F. A. Nitchey, Miss Lois and Junior, Mr. and Mrs. W. J. Northup and Mr. and Mrs. R. F. Prael.

A group of sorority girls who attended the convention at Gearhart hiked over the trail. Miss Rossiter, librarian of Reed College, escorted the visiting girls, who were: Miss Nora Parker, of San Bernardino, Cal.; Miss Katrine Fairclough and Miss Margaret Lothrop, of Stanford University.

Mrs. Frank Bauer and family are in the White cottage for the Summer. Mr. Bauer spent the week-end with her, returning Monday.

Motorists from Spokane, Wash., who had lunch at the Tavern on Monday were Mr. and Mrs. H. M. Stephen, Harry Anderson and their guest, Mrs. Charles McCullough, of Portland.

Miss Hazel Christensen, of Portland, visited her brother, William, for a few days and stopped at the Tavern.

Mrs. E. E. Goudey and two children spent ten days at the Tavern, returning to Portland Sunday afternoon with Mr. Goudey, who came for the week-end.

Mrs. Lloyd Smith chaperoned a jolly party of young people on a walk from Elk Creek recently, and after lunch at the Tavern they left for Portland by train.

Miss May Frances Isom and Miss Laughton, of Portland, and Miss Rathbone, of Brooklyn, N. Y., spent a few days at the Tavern lately and enjoyed the perfect weather and mountain walks.

The Misses Fox are in the Isom cottage for July.

Mrs. Gatska and family are occupying their new cottage and entertaining various groups of friends.

Mr. and Mrs. Ralph A. Coan, of Portland, spent a few days here with Eastern cousins, the Misses Britts, of Clinton, Mo., who are making a Western tour.

Among hikers the past month have been C. H. Davis, Jr., E. J. Bragg, Wesley Ladd, J. H. Bryon and A. L. Tibbetts, all of Portland, and Mr. and Mrs. Dan Malarkey, who continued their walk to Bay City.

A hiking party piloted by Miss Katherine Blynn, of Walla Walla, Wash., consisted of Miss Ellen Garfield Smith, Miss A. L. Fix, Miss Carrie Reynolds and Dorothy Elliott, all of Walla Walla, and Miss Stringer, of Fort Wayne, Ind. They remained over night and returned by way of the famous trail to Seaside.

Mrs. Helen Olston-Seffer, of San Bernardino, Cal., with her small daughter, is spending the Summer with the Reeds at the Tavern. Mrs. Reed and Mrs. Seffer being old school friends. Joining them on Tuesday for lunch was Ralph H. Baldwin, of Portland, also a classmate of the ladies.

A recent jolly group at the Tavern were Mr. and Mrs. Ralph Moody, Hugh Hume and Mr. and Mrs. C. F. Swigert, of Portland.

Mr. and Mrs. A. E. Doyle and family are in their attractive new cottage and have had as a guest Mr. Wentz, of Portland.

Among those registered at the Tavern recently are: Arthur Churchill, Portland; Mr. and Mrs. P. H. Edelfsen, Mr. and Mrs. J. V. Edelfsen, St. Johns; Miss Mary L. Evans, Portland; Miss Agnes Maloney, Spokane; H. D. Deisbach, Mr. and Mrs. Calvin B. Cody and wife, Mr. and Mrs. J. C. Simmons, E. J. Storrs, C. W. Buckell, Portland; Mr. and Mrs. C. J. Bushnell, Forest Grove; R. F. Johnstone, R. N. Parks, Portland; E. B. Conklin, Ontario; Mr. and Mrs. Lalonde, Miss Lalonde, W. R. Lalonde, Jr., Mr. and Mrs. F. A. Koester, Mr. and Mrs. H. C. Sweepe, Harold Koester, G. F. Koester, Miss Koester, Miss Genevieve Koester, Chicago; Mr. and Mrs. W. J. Henderson, Mr. and Mrs. F. A. Martin, Portland; R. H. Pfeifer, L. A. Bradford, Big Bend, Or.; K. S. Hall, C. L. Houston, Mr. and Mrs. R. W. Wilbur, Mr. and Mrs. Berry, Miss Elsa Berry, Master Robert Berry, Mr. and Mrs. Otis F. Akin, F. E. Moore, Portland; Mr. and Mrs. J. J. Roberts, Miss Mable Cole, Mr. and Mrs. Z. J. Riggs, Dr. and Mrs. Paul Rockey, Dr. and Mrs. C. M. Burbee, Mr. and Mrs. C. A. Craft, Miss Carol Craft, Salem; T. E. Dodge, Tillamook.

Dr. W. T. Foster motored in with a party of friends and remained a week at the Tavern. In the Foster party were: Mr. and Mrs. H. T. Bohlman, Dr. W. C. Morgan and Dr. and Mrs. Foster.

Judge and Mrs. L. B. Stearns, Mrs. Spaulding and Misses Mary Helen and Frances Spalding also motored in and left Thursday for Portland.

## BREAKERS ATTRACTIONS MANY

### Hotel Employs Orchestra and First of Season's Dances Is Held.

BREAKERS, Wash., July 17.—(Special.)—While many devotees of tennis will be disappointed that the Breakers Hotel annual tournament will not be held this year, they will find so many more attractions that will offset this one event that they will be more than delighted. One of the newest features adopted by the hotel is the installation of a six-piece orchestra, which plays for the diners and also for the evening hops, which will begin this week.

The premier of the season's dances was held this week, and the cottagers and their guests from Tioga, Breakers and Long Beach were invited to join in the gayety with the patrons of the hotel and their friends. The golf links attract many Summer visitors to the Breakers, and the tennis courts are filled each day with enthusiasts of the game.

Among the recent arrivals registered at the Breakers are: Mr. and Mrs. E. A. Mueller and two children, Mrs. G. W. Dodds, of Spokane; Paul C. Gaylord, of North Yakima; M. Gumbert, leader of the orchestra, and Mrs. Gumbert, F. Hamlein, Mr. and Mrs. G. Bertram, A. Rippling, Philip Dietz, and Mr. and Mrs. C. B. Clark.

The management of the hotel also announces that open-air concerts will be given each Sunday afternoon on the grounds in front of the hotel.

Mrs. Isam White's house guests, who were here for about a fortnight, left Wednesday for Portland, and shortly Mrs. White will again be hostess for a merry house party, including Mr. and Mrs. Marcus Fleischner and their son-in-law and daughter, Mr. and Mrs. Henry W. Metzger. Among the guests who left Wednesday after a delightful visit with Mrs. White were Mrs. S. Rosenfeld, Misses Ruth Rosenfeld, Stella Wolfe, Helen Simon, Dr. Arthur Rosenfeld, Mason Ehrman and Clarence Fox. Sanford Rosenfeld, who was also a member of the party, is passing the remainder of the season in Seaview.

## LONG BEACH SEASON DELAYED

### Cottagers Arriving but Entertaining Is Not On in Earnest.

LONG BEACH, Wash., July 17.—(Special.)—This section of the beach is experiencing a backward season, and many cottages are housing lessees or owners who have not yet prepared for the entertainment of house parties. Although the rents of most of the cottages have been greatly reduced and the hotels have also made a reduction in their rates, yet the influx of Summer visitors is small. With the reduced rents, it is cheaper to live here for the Summer than in town, with the added attraction of being able to wear old clothes and enjoy the freedom and utter lack of formality prevalent along this Coast.

Even with a few early morning showers which have greeted early risers the past week, the sun comes out warm and bright long before noon, and the air is balmy and delightful. Surf bathing grows in popularity, and vies with the additional attraction of roller skating alternating with dances at Sylvan Hall.

Among the recent visitors arriving about midweek were Dr. and Mrs. Emil Enna, who are adding greatly to the pleasures of the cottagers and residents of this beach. They are charming people, musical and interested in everything about them.

Dr. Enna has arranged for an informal musical for the Long Beach and Seaview Summer visitors, and he was also largely responsible for the success of the ice cream social given by the Ladies' Aid Society on Tuesday night.

Mrs. J. P. Green is occupying the Warner cottage in Tioga for a few weeks.

Mr. and Mrs. Ardle O'Hanlon and daughter, Adelaide, have returned from a visit to the San Francisco Fair and are domiciled in their cottage at Newton station.

Mrs. M. McCormack and family are established for the Summer in a cottage at Newton station.

Mrs. Richard Adams arrived Tuesday and is occupying one of the pretty cottages at Tioga for the Summer.

Neil Malarkey and Richard J. Farrelly, of New York, are visiting Lambert Wood in the Wood cottage at Tioga.

Captain and Mrs. James Shaver are recent arrivals who have joined the Tioga colony.

Mr. and Mrs. George Thomas are domiciled in the George Jeffery cottage at Long Beach for the season. Mr. Thomas has distinguished himself in this section by producing one of the finest vegetable and floral gardens here. In two months' time he has a wonderful supply of delicious vegetables and quantities of lovely flowers. He is the envy of all the local gardeners, who besiege him for information as to how he accomplished such wonders in so short a time.

Bowling is attracting large galleries of spectators, as the first game of the season's series between Long Beach and Seaview players took place last Tuesday night, with the Seaviewites winning three games out of three. William Davis is manager of the tournament for Long Beach, and J. Goldner is the Seaview manager. The teams alternate with Long Beach and Seaview alleys, the opening game being played at Long Beach.

W. J. Collins is passing the Summer with the J. McKean family here.

Misses Madeline and Laura Smith, of North Yakima, are passing several weeks in Long Beach.

G. W. Hill is a recent arrival to enjoy the pleasures of this section of the Coast.

Miss Mary E. Buxton came down last week and is Summering here.

Miss Lolita H. Tinker is passing the Summer at Long Beach Hotel.

Mrs. Leila Lutz, of Darrington, Wash., is a Summer visitor in a cottage here.

Mrs. William W. Pugh recently arrived and will pass the Summer in a cottage at Long Beach.

Frank Brannan with some friends is enjoying a short visit here.

Miss Bessie M. Gaylord, of Helena, Mont., has come down here for a brief sojourn.

Mrs. James Keeney, of Portland, arrived Wednesday for a long visit here in a cottage.

Professor and Mrs. H. E. Draper are domiciled in the Cox cottage for the season.

Charles Fraser and family also arrived Wednesday for an outing at their cottage here.

Mrs. William Maule and family, who have been enjoying a pleasant visit here for several weeks, returned to Portland Wednesday morning.

Wildrose cottage houses a merry gathering of Summer holiday seekers, including Mr. and Mrs. W. H. Murphy and daughter Climena, Mr. and Mrs. Theodore Sherman and daughter, Vianch, from Iowa, and Mr. and Mrs. L. A. Bullard, of Oak Grove. They arrived Tuesday and will remain for the season.

B. F. Statter and family are recent arrivals who are Summering in a cosy Long Beach cottage.

C. Davidson and his family also are among the latest arrivals who will Summer in a cottage here.

C. M. Dilley passed the week-end with his family, who are Summering here.

I. Sichel also was a week-end visitor with his family at Long Beach.

Walter Clapham is a recent arrival enjoying his vacation at this beach, visiting friends.

Kiddy Koop has been the mecca for much gayety during the past week, a trio of parties marking a trio of birthdays. Mrs. Bertha Jensen, who is head of the Koop, and Miss Violet G. Yell, also one of the organizers and workers in the Koop, and A. D. Wentworth, who is "baching" here in a tiny cottage for the Summer, were the honored guests. In compliment to Miss Yell, Mrs. Jensen was hostess for a delightful birthday dinner Friday night at the Kiddy Koop, the main feature of which was the inevitable lighted birthday cake, occupying the prominent place on the festive board. Sweet peas surrounded the cake, and covers were placed for Miss Yell, Misses Hazel and Ethel Ettilson, Mrs. M. Lyniff, Mr. Wentworth, and the hostess.

On Saturday a number of the cottagers planned a surprise party for the trio, arriving late in the evening at Kiddy Koop, and later enjoying several games of cards and refreshments. The self-invited guests were Misses Barbara Anderson, Isabell Dodd, Hazel and Ethel Stillson, Mrs. Lyniff.

Mrs. Agnes Knolls further entertained the birthday celebrants with a bonfire and marshmallow roast on Monday evening, at which Mrs. Garnier, Mrs. Knolls' house guest, also shared honors. Additional guests were Mr. and Mrs. Nichols, Mr. Wentworth, Walter Clapham and Mrs. Lyniff. Later in the evening the party gathered at the Koop for music and refreshments.

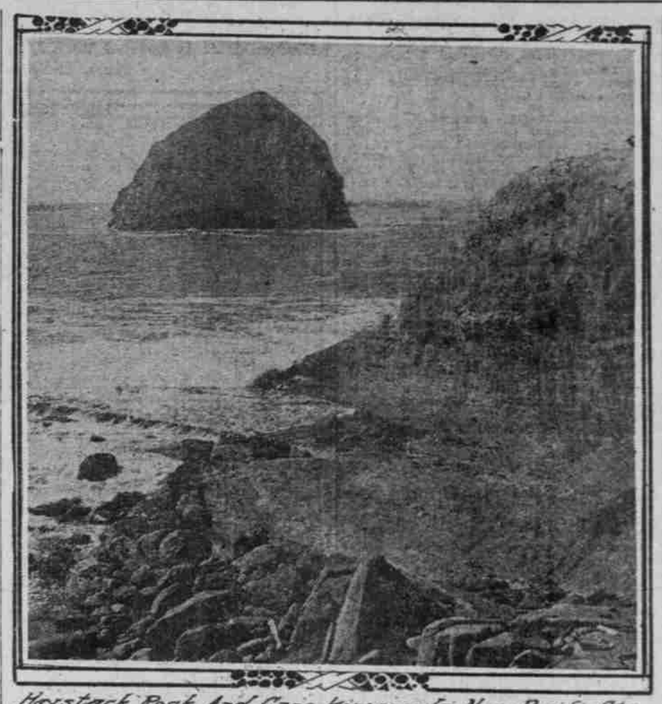

Horstock Rock And Cape Kiawanda, Near Pacific City, Oregon. GIFFORD-PHOTO

Mrs. Henry W Corbett's Summer Home At Seaview, Wash.

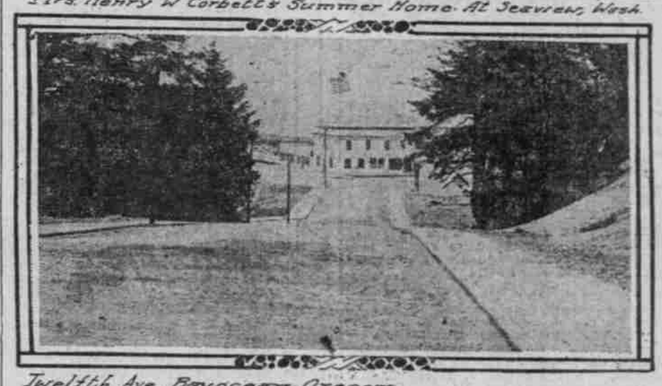

Twelfth Ave, Bayocean, Oregon

For the benefit of the Ladies' Aid Society, which meets fortnightly in the Rest room at Long Beach, with Mrs. Agnes Bodley as official hostess of the clubroom, Mrs. A. A. Dedman, who is vice-president of the society, arranged a delightful "Ice Cream Social" at the rest room, by which the fund of the society was increased nearly $20. There was an interesting programme of readings and music, the latter being in charge of Dr. Emil Enna. Mrs. A. Murdoch is president of the society, and the members are at work to arrange and plan their chicken dinner which will be given Thursday, July 29, at the rest room. Later in the season they will give their annual bazaar, when the entire indebtedness of the clubroom will be liquidated. Then the members of the society will start a campaign to purchase a piano for the room. Quantities of beautiful flowers, principally exquisite shaded dahlias and sweet peas, donated from the many handsome gardens surrounding the room, are sent daily to Mrs. Bodley, who keeps the room so cosy and homelike that it is a joy to rest within its portals.

Mrs. Frederick Brady arrived Thursday to occupy her cottage on the ridge for the Summer.

The family of S. C. Pier also came down the latter part of the week to pass the Summer in their cottage here.

Mrs. Frank Woodman, who is the secretary of the East Side Women of Woodcraft, joined the cottage colony Wednesday, and is planning to remain for the season.

Richard Ellinger and family arrived yesterday and are cosily domiciled in their cottage for the Summer.

North Beach Inn is most inviting at this particular season, and houses a congenial group of Summer visitors. Recent arrivals include Miss Stella Avery and young brother Bob.

Dr. F. M. Blumauer plans to come down to Driftwood cottage on Tuesday for several weeks' rest.

A jolly gathering of young people had a huge bonfire and marshmallow roast on the beach in front of the Driftwood cottage Monday night, chaperoned by Mrs. M. Lyniff. The guests were Mrs. W. R. O'Connell, Mrs. W. T. Carson, of Duluth, Kathleen H. Mills, Mrs. Frederick A. Mills, of Kalamazoo, Mich., and Chester Arnold.

Mrs. John W. Bellrose and son and Mrs. D. H. Holliday, the former of Boise, Ida., and the latter from Billings, Mont., enjoyed a few days' visit at Driftwood.

A quartet of young boys who passed a few days in Long Beach enjoying fishing trips and long hikes were S. S. Dommissee, M. E. Wile, Guy Phillips and George Mills.

Henry Mitchell, George Butten, N. E. Wilson and Arthur Wilson were at the Long Beach Hotel for a few days last week.

## THRONGS AT SEAVIEW MERRY

### Amusements of Vacationists at Resort Are Varied.

SEAVIEW, Wash., July 17.—(Special.)—Here the younger set gather and vie with each other for merriment. The girls are always planning long walks, picnics or motor trips, and, of course, nothing in the world is permitted to interfere with their surf bathing. Bowling, dancing and attending the motion picture shows close gay days for the young people, and soon they will have tennis added to the list of attractions.

The courts will be put in good condition and the usual club arrangement will be in force for the rest of the Summer. Many of the cottagers invite their friends in for a game of cards in the evening, or music, always with the addition of supper as an extra inducement to leave their own firesides. A jitney service is established between Ilwaco and Long Beach and is proving a boon to the hurried shopper or those not inclined to walk.

Sunset Hotel, headed by Mrs. A. A. Dedman, proprietress, started the week's gaiety with a trip to view the first drill of the season at the life-saving station on Tuesday morning.

The party started early in the morning, laden with a delicious picnic luncheon, and returned late in the afternoon. Mrs. Dedman's guests were Mrs. F. A. McKinnon and Miss Mary McKinnon, Miss Mildred Dedman, Mrs. H. O. Paddock and Hal Paddock and J. J. Gavin, who is a recent arrival at the Sunset for several weeks.

Dr. Emil Enna and Mrs. Enna are among the latest arrivals at Sunset and expect to remain several weeks.

D. L. Povey and John E. Povey also will pass a few days at Sunset.

Mrs. Katherine Sloan, who is summering with her sister, Mrs. C. K. Henry, in Seaside, was at Beach Center for several days attending to the preparation of both cottages for rental.

The front cottage has been leased by T. France and family and the smaller one adjoining it will house G. R. Littler and family.

Hackney cottage at this place is always popular with Summer visitors, and last week housed A. L. Dundas and sons, G. A. Roberts, Misses Nan Smith and Julia M. Sears, Donald Roberts, Astoria; N. Ordway Gould, of Boston; Miss Fay Rice, Clatskanie; P. E. Meyers, Mr. and Mrs. C. L. Phillips, Miss Little Phillips, of The Dalles; Mr. and Mrs. James B. Clay, of Goldendale, who will remain for a fortnight; Mr. and Mrs. B. M. Merrill, of Spokane, also planning to stay for a fortnight; Mr. and Mrs. T. T. Clarke, who have come down for a couple of weeks; Miss Lelia Hazeltine, of South Bend, who left Wednesday morning for her home, after a week's visit; Mrs. N. G. Pike, a week's visitor; Mrs. C. F. Simpson, Zilla and Edna Simpson, of Walla Walla, who will remain for a few weeks; Mrs. M. E. A. Wayne, of Chillicote, Mo., who has been here for several days; A. J. Datz, C. M. Barnett, of Astoria; J. E. Hartley, L. L. Darling, of South Bend; D. Costello, Ivy Jones, of Tacoma; Mr. Capistron, of Capitol Hill, Portland; Rev. J. Sweens, of Vancouver, and Sanford Rosenfeld, who has been the house guest of Mrs. Isam White for a fortnight, and M. P. Reynolds, Fort Canby.

Misses Julia M. Sears and Nan Smith have rented the Gibson cottage for several weeks.

Mr. and Mrs. James Manner, of Beach Center, entertained a number of their old friends on Thursday with a musicale and informal tea.

Miss May Kelly is domiciled in the Locust cottage for the season.

Mrs. Frederick G. Wheeler, who is summering in her cottage at Seaview, was the guest of her sister, Mrs. W. C. Alvord, in Portland last week.

Shelburne Hotel, which is situated between Seaview and Beach Center, housed a large and jolly gathering last week, among them Mr. and Mrs. Charles Hill, Miss Lou Stone, Miss Margarette B. Thomas of Spokane, Miss L. L. Bellville of Spokane, Mr. and Mrs. W. P. McKean of Walla Walla, C. W. McKean of Portland, Mr. and Mrs. Everett Sherk and son William of Kennewick, George B. Blower and J. J. Lavin.

Mr. and Mrs. Ernest E. Merges and the former's son, Ted, are summering in a cottage at Holman's Station.

H. E. Perrin is the house guest of Mr. and Mrs. B. L. Stone for the Summer.

Mrs. John Dellar and daughters, Misses Ray, Elizabeth, Alice and Sarah, are domiciled in their cottage for the Summer and have as guests Mr. and Mrs. Al Krause (Sophie Dellar), who came down here on their honeymoon.

The party made up a picnic to North Head Wednesday, additional members of the party being Bill and Leo Dellar and Sig Sichel.

John O'Hare has returned to Portland after a week's visit with his family at Point Loma cottage on the ridge.

Misses Mollie Harnett and Catherine Meagher are passing the Summer at Point Loma cottage as guests of Miss Bess O'Hare.

Mr. and Mrs. Charles English and Mrs. J. P. Shea are passing the Summer in the Wide Awake cottage on the ridge.

Mrs. Anna Paine is a recent arrival who has opened her cottage for the Summer.

Mr. and Mrs. Harry Schoff and Mr. and Mrs. Stepp have come down to pass the Summer in the former's cottage.

Mr. and Mrs. F. A. Rogers have as a guest Mrs. Byers, of Portland, for several weeks.

Mr. and Mrs. C. E. Heitkemper are among the latest arrivals who have opened their cottage for the season.

Mrs. A. Mannis returned last week to Portland after a pleasant visit here with friends.

Captain Archie Pease and Mrs. Pease, who are regular Summer visitors to this beach, were mid-week arrivals and will occupy their cottage on the ridge for the Season.

Mr. and Mrs. L. M. Phillips and family have returned to Portland after a sojourn here for several weeks in their cottage.

Mrs. Lillian McCracken, M. D., is occupying Quityoworry cottage for the Summer and is entertaining several friends.

Mr. and Mrs. C. Johnson also came down the last week and will remain in their cottage for the Summer.

Mr. and Mrs. C. C. Hall and Mr. and Mrs. M. Hale are recent arrivals who plan to summer in their cottage here.

Mrs. Ione Buchanan, who passed several days in Portland last week, has returned and will pass the rest of the Summer here in her cottage.

Mrs. John Gates is entertaining her mother and sister for the Summer in her cottage.

The M. B. Wells family returned Wednesday to Portland. They have been occupying their cottage on the ridge for several weeks.

Mr. and Mrs. James Abernethy arrived Wednesday to pass the Summer in a cottage at Seaview.

Harry Klosterman was down for the week-end, visiting his family, who are summering in their cottage.

Mr. and Mrs. J. W. McPherren came down for the Summer and are domiciled in Castle McDuff.

Mr. and Mrs. Max Smith, of Portland, arrived Wednesday to pass the Summer here in their cottage.

Mrs. R. C. Wood and daughter-in-law are sojourning in the Wood cottage on the ridge for the season.

Mr. and Mrs. J. J. Febvet, of Portland, were early week arrivals who have established themselves in a cottage for several weeks.

H. P. Preston and Walter Scott, of the Preston-Schaffer Milling Company, of Waitsburg, Wash., passed the week-end here with their families.

Jack O'Bryan, son of Harvey O'Bryan, arrived Wednesday for another visit here with his family.

B. Hagedorn and daughters were also mid-week arrivals who plan to pass the Summer in their cottage.

Dr. Pratt and family are domiciled in the Stout's ridge cottage for several weeks.

The F. A. Heitkempers came down Saturday morning and will be here for the Summer.

In the F. E. Johnson cottage are the family of W. E. Wright, who expect to remain for the season.

Oscar Streibig and family are established in a cosy cottage for the Summer.

F. A. Danielson and family also recently arrived and will remain for the Summer.

Mrs. T. C. Elliot's mother, Mr. D. S. Baker, of Walla Walla, and Miss Button arrived recently at the Elliott cottage for a visit of several weeks. Dorsey Elliott, who has been attending Summer school at Thatchers, Cal., returned last week to remain for the balance of the season.

Mrs. B. F. Green and family arrived Thursday morning for the Summer.

D. W. Allard and family also arrived Thursday for the Summer.

One of the most interesting events of the season was the lecture on the Woman's Peace Conference given by Miss Grace De Graff Wednesday evening in the church at Long Beach.

## NEWPORT DRAWS BIG CROWDS

### Many Portland Folk Summering at Popular Resort.

NEWPORT, Or., July 17.—(Special.)—During the week cottagers, campers and short vacationists have arrived in numbers on every boat, and Newport has again taken on its busy Summer life. Oldtimers at this beach say, however, that the flood tide of visitors will not be reached until the first week in August because of the moderate weather that has prevailed in the Valley.

That the number of Portland people at this resort this year is greater than at the corresponding time last year is the belief of old residents of Newport who have watched the coming and going of seasons for years standing.

Responsible, to a great extent, for the larger immigration of Portland people are the improvements that have been made in the train service. Direct connections with the Newport train at Albany have been arranged, and the time for the trip over the Corvallis & Eastern from Albany has been shortened.

O. P. Hoff, State Labor Commissioner, arrived in Newport the first of the week and is stopping at the Abbey.

Elmer J. Burkett, of Lincoln, Neb., is a guest of the Abbey.

Miss Jane Anderson, of Albany, is visiting Miss Anna Dawson at the Dawson cottage at Nye Beach.

Mrs. Amy Humphrey, of Portland, is visiting with Mr. and Mrs. B. M. Armitage at the Armitage cottage, Nye Beach.

Judge and Mrs. J. W. Hamilton and two daughters, the Misses Helen and Merle Hamilton, of Roseburg, are expected to arrive in Newport during the coming week. They will be located in the Huckabay cottage, Nye Beach. The Hamiltons are regular visitors in Newport.

Mr. and Mrs. William Brown, of Salem, reached the beach Wednesday and are sojourning here as guests of the Abbey.

Mr. and Mrs. F. G. Clark and granddaughter, Miss Eunice Clark, of Walla Walla, Wash., are located in the Taft cottage on the hill near the postoffice. The Clarks will be here for the rest of the season.

Miss E. Stewart, of Boise, is among the numerous out-of-state visitors in Newport.

Mr. and Mrs. T. D. Jones, of Salem, are located in their cottage on the hill.

Mr. and Mrs. William Ellis, of Portland, have as their guests Mrs. H. B. Hill, also of Portland.

Mrs. Gertrude Creasey, of Portland, is enjoying a vacation at Nye Beach as a guest of the Damon.

Mr. and Mrs. F. X. Schaeffer and two children, of Eugene, are included among the Lane County people at Nye Beach. The Schaeffers are located in one of the Sea Crest cottages.

Miss S. Claussen reached the beach recently and will remain here all Summer.

Mrs. Elva R. Estes, of Salem, is domiciled in her cottage at Sunset for the season.

J. H. Kinser, of Portland, arrived in Newport the first of the week and registered at the Abbey.

W. A. Schmidt, who has been passing a vacation at Nye Beach, returned to his Portland home Wednesday. While here Mr. Schmidt stopped at the Nicolai.

D. C. Bogart is listed among the Portland people who are enjoying the many and varied attractions of this resort.

Miss Ida Kerr, of Salem, is visiting Mrs. Elva R. Estes at Mrs. Estes' cottage at Sunset.

Miss Charlotte Bergh, of Chicago, came to Newport the forepart of the week and stopped at the New Cliff House.

Mr. and Mrs. J. T. Hunt, of Salem, are located in the Tanton cottage, Nye Beach, for a month. The Hunts have as their guests their niece, Miss Lottie Hunt, of Dayton, Wash., and granddaughter, Miss Alida Beckner, of Salem.

Miss Helen Peterson, of Falls City, arrived in Newport the first of the week and are guests of the New Cliff House.

Mr. and Mrs. W. D. Scott, Jr., of Portland, are sojourning in Newport as guests of the Abbey.

Mr. and Mrs. R. W. Beirdneau, of Portland, are included among the cottagers at Sea Crest. The Birdneaus are being visited by Mrs. Birdneau's mother, Mrs. W. S. Sprague. They will be here for two weeks.

Mrs. H. J. Murray and daughter, of Portland, have arrived in Newport and are at Tent City for several weeks.

The Misses Lila and Marie Reese, of Falls City, joined the Polk County contingent at the beach during the week.

W. F. Sargeant is among the Portland arrivals in Newport.

Mrs. Ellen Hodges, of Portland, is visiting the Armitages at their Nye Beach cottage, "Home," for several weeks.

Dr. Walter R. Bilyeu, of Albany, is enjoying an outing at this resort. Dr. Bilyeu is a regular Newport visitor.

Mr. and Mrs. I. R. Parker and children, of Cottage Grove, are Lane County people who are sojourning here. They are at the Newport House.

Mrs. G. L. Flint and daughter, Miss Clara Brown, Miss Laura Giles and Miss Lucia Giles, of Roseburg, are domiciled in the Roseburg "Six" cottage at Nye Beach.

Mr. and Mrs. P. M. Varney, of Salem, are among the recent registrations at the Copeland.

A. B. Weatherford, of Albany, came over from the Linn County capital Monday and passed a brief vacation at this resort.

A. A. McNary is an Independence sojourner in Newport. Mr. McNary is stopping at the Abbey.

Mr. and Mrs. M. L. Hamilton, of Hubbard, joined the Marion County representation at the beach during the past week.

B. J. Calvin, of Portland, is in Newport for the Summer. Mr. Calvin recently was graduated from the Jefferson High School.

Mrs. Mary Goughnour and daughter, Miss Gertrude Goughnour, and Mrs. Earl E. Chapel form a party of Salem people who are located in one of the tent-houses at Tent City.

Miss Elizabeth Pamm, of Cottage Grove, is enjoying an outing at the seaside and is staying at the Newport House.

F. E. Roper is a Portland visitor in Newport. Mr. Roper is stopping at the Abbey.

Ennis W. Savage, of Portland, is among the patrons of the Nicolai, Nye Beach.

Mrs. Oscar Hayter, wife of the prominent Dallas attorney, is at the Nicolai, having arrived Wednesday.

Mrs. D. L. Fulop and son, of Portland, are passing a brief vacation at Nye Beach.

Mr. and Mrs. Daniel Sweet and daughter, Miss Delma Sweet, of Salem, are Summer residents of Tent City.

W. E. Burns, of Portland, is stopping at the Abbey.

Mr. and Mrs. O. E. Woodson and children, who have been enjoying an outing at the beach, have returned to their Cottage Grove home. While here they were in one of the Rest cottages.

H. H. Borgham, of Portland, is a mid-week arrival in Newport. Mr. Borgham is registered at the Abbey.

Dr. and Mrs. Murch Russell and children, of Willamina, are Polk County people registered at the Nicolai.

Mr. and Mrs. Andrew Poe, of Brownsville, came in on one of Tuesday's boats and are located at Tent City for two weeks.

W. H. Miller, of Spokane, is included among the Washingtonians who have arrived during the week.

Chandler P. Brown, of Salem, is passing his vacation here.

The Misses Wilmuth Osborn and May Hanna, of Portland, are visiting Mrs. D. P. Young, at the Young cottage. They expect to remain the rest of the season.

W. Breyman, of Salem, joined the Marion County contingent at the beach the middle of the week.

The Misses Ellen and Lila Heinz, of Corvallis, are enjoying the beauties of this resort. They are occupying one of the tent-houses at Tent City.

Mrs. C. J. Davis, of Independence, is included among the numerous Polk County people sojourning at Nye Beach.

D. C. Davis, of Portland, is camping at Nye Beach.

Senator H. B. Cusick, of Albany, was among the incoming passengers on the steamer Newport Monday.

W. D. Mixter, of Albany, joined his family at the Mixter cottage.

The "Marguerite" cottage at Nye Beach is occupied by Mr. and Mrs. C. A. Lewis and daughter, of Corvallis; Mrs. J. S. Taylor and daughter, Amelia, and Miss Lucy Simonet, of Salem.

Mr. and Mrs. J. N. Grant, of Kansas City, Mo., are among the people from other states arriving this week.

B. B. Stevens, of Chillicothe, Mo., is visiting his uncle, W. B. Stevens, of Albany, at the Stevens cottage at Nye Beach.

Dr. F. L. Geselbracht, of Albany College, accompanied by Mrs. Geselbracht and his son, arrived the first of the week to open a cottage at Nye Beach for a few weeks' stay. Dr. Geselbracht has returned to Albany, but will visit his family over the week-ends.

Mr. and Mrs. J. F. Allison, of Salem, are enjoying an outing of several weeks' duration in Newport. They are staying at the Copeland.

Mrs. Anton Gustafson is visiting Professor and Mrs. J. B. Horner, of Corvallis, for a few days.

Mr. and Mrs. B. Carlisle, of Portland, are sojourning at the Nicolai, Nye Beach, for a few days.

J. Hammond, of Silverton, arrived on a Monday boat for a short outing at the seashore.

Mrs. R. S. Madden and children, of Portland, arrived the middle of the week for a sojourn at Nye Beach.

R. L. Miller, County Judge of Lincoln County, was a week-end visitor in Newport.

Mrs. C. E. Bonnett, of Corvallis, are here for a brief outing.

Mrs. C. Burnett, of Eugene, and Mrs. E. K. Cochran, of Harrisburg, are among the Summer vacationists at the Tent City.

K. F. McLeod, of Portland, was a Monday arrival in Newport.

Rev. T. L. Jones, of Brownsville, accompanied by Mrs. Jones and his daughter, arrived Monday.

Miss A. E. Parker left Monday for her home in Portland after enjoying an outing at Nye Beach as a guest of the New Cliff House.

Mrs. C. M. Keeps and daughter, of Portland, are established in their Seal Rocks cottage for the season.

Mr. and Mrs. F. A. Nagley, of Chicago, are sojourning at Nye Beach at the Nicolai.

Mr. and Mrs. H. H. Saxon and daughter, of Salem, who have been visiting at the beach for several days, left for home a few days ago.

Mr. and Mrs. Thomas Coleman, of Portland, arrived the first of the week for a short stay at the Abbey.

R. M. Hofer left for Salem the first of the week after having located his family in the Hofer cottage at Agate Beach. Mr. Hofer and his father, E. Hofer, were among the first people to build cottages at Agate Beach.

C. S. Bliss, of Salem, has joined the Marion County contingent at Nye Beach.

Miss Irene Abbey, who visited her father, Morton H. Abbey, at the Abbey, for four weeks, left the fore part of the week for her home in Seattle.

O. N. Nisley, of Albany, is at the Hotel Kelly, Nye Beach.

Professor H. D. Scudder, of Oregon Agricultural College, and family left Wednesday after a week at the "Merry M" cottage at Nye Beach.

John Siljota, of Falls City, was a first-of-the-week arrival at the Abbey.

Miss Genevieve Jury, who has been passing several weeks at the seaside, left Tuesday for Cottage Grove.

Dr. M. M. Davis and wife, of Portland, arrived in Newport the first of the week for a short sojourn.

James M. Campbell, of Portland, entertained a party of friends at a beach party Sunday night.

Rev. A. M. Spangler has returned to his home in Eugene after passing a few days at the seaside. Mr. Spangler and his family will come to Newport the first of the month to open their Nye Beach cottage.

Carl Detmering, of Dayton, Or., is registered at the Abbey.

G. Sherman, of Portland, was a week-end sojourner at the Copeland.

Miss Louise Gold, of Portland, and her sister, Miss Mary Gold, of Asbury Park, N. J., are passing a few days at the Minthorn House, Nye Beach.

Mrs. Charles E. Carson, of the Dalles, is sojourning at the new Cliff House.

Miss Ida Kerr, of Salem, is the house guest of Mrs. Elva Estes, also of the Cherry City, at the latter's Nye Beach Summer house, "Sunset."

Mr. and Mrs. Charles Adams and small child, of Cottage Grove, are domiciled in a Sea Crest cottage for a month. They arrived Wednesday.

Mr. and Mrs. T. M. Lister are numbered among the Portlanders at the beach. The Listers are at "The Home" and plan to stay until August 15.

Mr. and Mrs. R. A. Baynard, of Albany, are entertaining Mrs. Baynard's mother, Mrs. P. J. Greenwood, of Portland, for a few weeks.

A. W. Williams, of Portland, was a mid-week arrival at the Abbey.

Mr. and Mrs. H. C. Barr, of Eugene, arrived Wednesday by automobile for a short stay at the beach.

Miss Marie Hanson, of Portland, is sojourning at the Minthorn House for a few days.

Mrs. M. L. France and family, of Springfield, is domiciled in the "Lookout" cottage.

Mrs. Matson Crowley and son, Dee, of Airlie, are being entertained by Mr. and Mrs. E. S. Crowley at the Rose City camp grounds.

Mr. and Mrs. O. J. Whiteaker, of Independence, are passing the season at the beach.

William T. Panck, of Portland, came in Tuesday for a short outing as a guest of the Abbey.

Dr. C. W. Southworth and family left Wednesday for their home in Eugene after passing six weeks at Sea Crest.

Mr. and Mrs. O. G. Reeves, of Corvallis, accompanied the excursion to the beach last Sunday.

Miss Maude McCulloch, of Falls City, arrived Wednesday for a brief sojourn at the new Cliff House.

Miss Annette Miller, of Portland, arrived this week to pass an outing at Nye Beach.

W. H. Royale and wife and R. W. Russell and wife, who passed two weeks in a rest cottage, have returned to their homes in Portland.

Mrs. W. F. Bradley, of Portland, was a