J. P. MORGAN SHOT AT COUNTRY HOME

Assailant Says He Called to Discuss Shipment of Munitions to Europe.

VICTIM'S CONDITION GOOD

Mr. Morgan Himself Helps Butler in Subduing Visitor After Shots Are Fired—Assailant Is a Professor.

(Continued From First Page.)

a statement saying he had intended no harm to Mr. Morgan, but had come to Glen Cove to persuade the banker to stop the shipment abroad of munitions of war. He went into the Morgan home, he said, with a pistol in his hand and a stick of dynamite in his pocket, intending to remain there until Mr. Morgan "did something."

Another loaded pistol was found in Holt's pocket and more dynamite was in a suitcase, which he had taken to the Morgan house. There were numerous newspaper clippings in the suitcase all bearing on the European war.

Assassin Shows Pistol.

An authoritative statement of the shooting was obtained here late today after many conflicting reports had been circulated. This statement is as follows:

Holt called at the Morgan home at 9 o'clock while Mr. and Mrs. Morgan were at breakfast. Fiske, the butler, answered Holt's ring at the door. Holt handed the butler his card, telling him to inform Mr. Morgan it was from a friend. As the butler started back through the hallway Holt slipped a pistol from his pocket and pressed it against the butler's stomach.

"See this gun?" he demanded. "I have another one."

Butler Shouts Warning.

The butler backed into the hallway, Holt following. As the front door closed behind them the butler realized the determination of the assassin and spoke in a loud voice, so that Mr. Morgan might hear, "Mr. Morgan is in the library."

Holt continued to press the butler backward toward the dining-room. As they neared it the butler spoke again. "Upstairs, Mr. Morgan, upstairs," he shouted.

Alarmed by the shout, Mr. Morgan and his wife left the dining-room by another door, entered the rear hallway and went upstairs. They found nothing amiss there and started back, using the front stairway. They walked almost into the assassin's arms. Mrs. Morgan saw him first, screamed and drew back.

Two Shots Quickly Fired.

Holt turned and fired twice before Mr. Morgan could seize him. Fiske, no longer menaced by the pistol, grabbed the assassin's right hand. Mr. Morgan, with two bullet wounds in his body, threw himself on his assailant and the three men fell on the floor.

Sir Cecil Spring-Rice, British Ambassador to the United States, an overnight guest at the Morgan home, was with Mr. and Mrs. Morgan at the breakfast table when Holt entered the house.

The struggle on the floor was short. The pistol was torn from Holt's fingers and he was beaten by the butler and other servants who came running at the sound of the shouts. The Glen Cove police and a physician were summoned and Holt was placed in one of the Morgan automobiles and hurried to the jail here.

Mr. Morgan Calm and Collected.

Mr. Morgan walked, calmly and collectedly, feeling, he said, that he had been shot, but experiencing no sensation of weakness, up the stairs and went to the telephone. He called up the doctor and afterward his office in New York City and told the story of the shooting, asserting that he did not regard his wounds as serious.

Then he went to his bed and lay down, awaiting the doctor.

At 11 o'clock tonight it was definitely established that both bullets fired at Mr. Morgan had penetrated his hip and that neither had pierced the abdomen.

The first shot struck the right hip and went through in a line almost horizontal, deflecting slightly downward. The second shot struck nearer the groin and was deflected much more sharply downward. This shot came out of the upper leg.

4 IN AUTO NEAR DEATH

Freight Cars Hit and Demolish Truck at Albany.

ALBANY, Or., July 3.—(Special.)—Four people narrowly escaped death here last evening when the automobile delivery truck of the Albany Commission Company was demolished by a string of Southern Pacific cars sent down the railroad street spur on a "flying switch." The truck was crossing the track on Seventh street when struck.

W. R. Donovan, his little son and daughter, and Frank Eastburn were in the car at the time. They were leaving a warehouse adjoining the track and did not observe the train until it was only 10 feet away. Donovan and his boy jumped, and Eastburn jumped with the little girl. All cleared the car just before the collision. The train carried the automobile almost 100 feet until it struck a switch and derailed the caboose.

LATE PORTRAIT OF HEAVY FINANCIER SHOT AT HIS HOME.

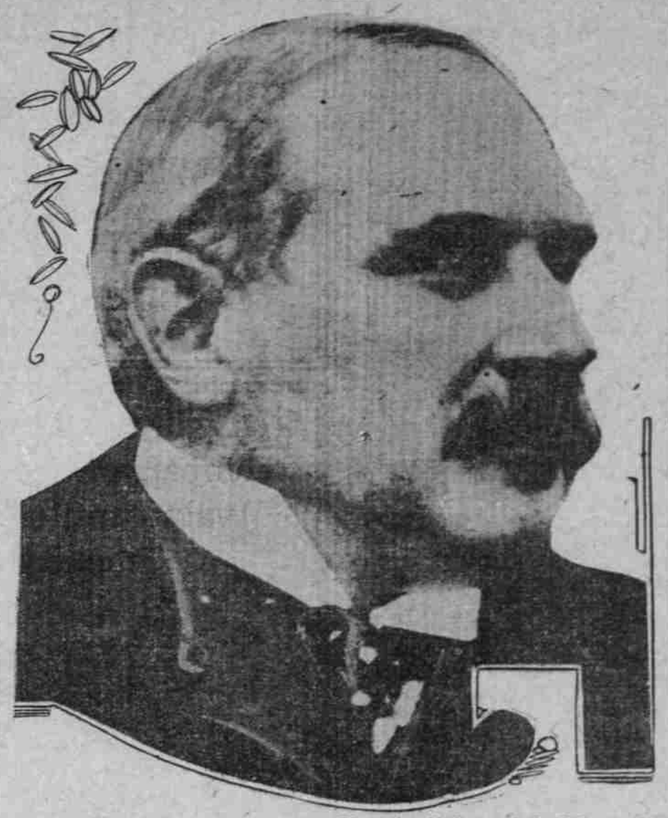

—Photo by Underwood & Underwood.

J. PIERPONT MORGAN.

WIFE TELLS STORY

Mrs. Morgan Says Husband Had No Thought of Danger.

BUTLER RISKS OWN LIFE

First Impression Is That Something Is Wrong Upstairs, and Woman Is First to See Danger as They Return.

NEW YORK, July 3.—(Special.)—Here is the story of the shooting as told by Mrs. J. P. Morgan to a group of friends who called to offer sympathy:

"We were with Sir Cecil and Lady Spring-Rice and other guests at breakfast when the bell rang and Fiske went to answer it. In a few moments we heard him cry, 'Mr. Morgan, Mr. Morgan; upstairs, quick.' Instantly Mr. Morgan jumped up and started upstairs and I with him. It was his idea and mine that something was wrong upstairs. Just what we did not know. It was not our idea that there was any danger in the hall that Fiske was trying to get Mr. Morgan away from. Our idea, I think, was that there might be a fire up there.

Wife First to See Assassin.

"We got upstairs and went through room after room and everything was all right, until we came out into the front hallway. I was out first and I saw the fellow coming up the stairs, a pistol in either hand. Then I knew that he was a lunatic or worse, intent on murdering Jack, and I screamed and jumped at him. Mr. Morgan jumped at the same time and brushed me to one side just as the man shot. Mr. Morgan landed on him and they went to the floor together.

"I think I got one of the revolvers. Mr. Morgan got the other and was trying to subdue him when the servants and others came in. Fiske had something in his hand, with which he hit the fellow, and then he was not so troublesome to handle. For a little man he was very active and strong.

Servants Get Straps and Ropes.

"Then the servants came and tied the fellow up with trunk straps and ropes.

"I asked him why he wanted to kill Mr. Morgan. He said he did not want to kill Mr. Morgan, but he did want him to stop sending ammunition to the allies and stop murdering able-bodied men.

"The first that I knew that Mr. Morgan was hurt was when he called Dr. Zabriskie's number and said he had been hit.

"After the doctors came I asked Fiske what had happened. He said the man had given him a card and that when he saw it was no one that Mr. Morgan would want to see at the house anyway, he told him to wait, and the man pushed the pistol against him and forced his way into the hall. Fiske shrewdly tried to get him into the library and risked his own life to get a chance to warn Mr. Morgan.

Man Talks as He Resists.

"As he came up the stairs at us she said something. It sounded like 'I want to see you, Mr. Morgan.' Mr. Morgan made no answer to that, but jumped for him. All the time the fellow was on the floor trying to wrestle his way out he kept talking, but I could not make out what he was saying. I guess I was too excited.

"Then the police came and took the fellow away.

"Mr. Morgan was cool through the whole thing. His idea seemed to be to save me from harm."

LARGEST CARGO ARRIVES

MINNESOTA DOCKS AT SEATTLE AFTER TRIP ACROSS PACIFIC.

American Minister, Reaching Home, Reports Chinese Manufacturers Suffer Little by War.

SEATTLE, Wash., July 3.—The Great Northern liner Minnesota arrived from the Orient today with the largest cargo that ever crossed the Pacific Ocean. Included in her freight are 30,000 bales of Manila hemp, 43,000 sacks of Manchurian corn, 38,000 chests of tea and a valuable shipment of silk.

Paul S. Reinsch, American Minister to China, arrived on the Minnesota on the way to Washington. He said:

"China had no great manufacturers of foreign export goods to suffer by the present war, and, taken altogether, I do not believe the country has experienced any undue hardships through this condition. The government has shown excellent management of its financial affairs, and all through China one finds the merchant class, the agriculturists and the manufacturers all being shown splendid consideration by the government at Pekin."

Minister Reinsch will depart for Chicago tonight. The Minnesota will go direct to Vladivostok on her next outward voyage, taking a capacity cargo. Russia's financial difficulties, which resulted last month in the Minnesota's engagement for Vladivostok being canceled, have been smoothed over by British assistance, it is said. Ten thousand tons of steel rails will go on the Minnesota for double-tracking portions of the Siberian railroad. It is reported that the harbor of Vladivostok is full of ships unable to find warehouse room for their cargoes, and the docks and warehouses are piled with goods which the railroad is unable to carry eastward.

6 SUNK BY SUBMARINES

GERMANS DESTROY FIVE BRITISH STEAMERS, ONE BELGIAN.

Crews Are Landed on Coasts of England and Ireland—Tonnage of All but One Exceeds 2000.

LONDON, July 3.—German submarines today sank five British steamships and one Belgian steamship. The British vessels and their gross tonnage were:

Larchmore, 4355.
Gadsby, 2497.
Craigard, 2286.
Richmond, 2214.
Renfrew, 2248.

The Belgian steamer was the Boduognat, 1441 tons, owned by the Antwerp Shipping Company. Her crew was landed at Falmouth.

The Craigard's crew was landed at Plymouth. The Craigard sailed from Galveston June 3 and Newport News June 11 for Havens and the first suggestion that she had met with some mishap was when an empty lifeboat and another boat marked "Craigard, Leith," were towed into Penzance.

The Gadsby was bound from Sydney, C. B., for a port in Europe. Her crew was landed at Moville, Ireland. The Richmond was bound from Queenstown for Bologne with a cargo of railroad ties. Her crew was landed at Plymouth, the vessel having been sunk off the Scilly Islands.

The Larchmore sailed from Baltimore May 15 for Liverpool, where she was reported May 29, and is presumed to have been on an outward voyage. Available shipping records report the Renfrew at Suez May 12 on her way from Pondicherry to Marseilles, since when she has not been mentioned.

SEAMEN'S LAW OPPOSED

Sales Managers Name Committee to Ask Wilson to Act.

SAN FRANCISCO, July 3.—A committee to draft resolutions calling on President Wilson and Congress to repeal the La Follette seamen's bill was named at today's session of the National Sales Managers' Association of America. It was decided to ask President Wilson to name a commission of shippers that will prepare a bill for Congress "which will wipe out obsolete laws that hamper commercial development and regulate American shipping at least on a par with the rules governing the commerce of competing maritime countries."

Members of the association said that to save American commerce from destruction they would begin a vigorous campaign and enlist the support of every division and every large firm represented in the association. M. Louis Wooley, of San Francisco, was elected president and W. L. Bliger, of Seattle, a vice-president of the association.

EDUCATOR TO GIVE TALK

Federal Commissioner Due at Agricultural College Tuesday.

OREGON AGRICULTURAL COLLEGE, Corvallis, July 3.—(Special.)—The address of United States Commissioner Claxton on his visit to the Agricultural College will be given in the women's gymnasium at 10:15 Wednesday. He will reach Corvallis Tuesday and be the guest of honor at a noon luncheon served to the County School Superintendents of Oregon by President W. J. Kerr. It is expected that State School Superintendent Churchill will be present.

Following the luncheon a conference of County Superintendents will be held on rural problems of education. At 4:30 an informal reception will be held, when the Summer school faculty and students will be presented to the Commissioner of Education.

LONG 'THIRD DEGREE' BRINGS CONFESSION

Detectives Give Prisoner No Rest Until He Has Told Story in Detail.

MAN IS WRECK AT END

Intention Declared to Have Been to Remain at Morgan Home Until Banker Did Something to Settle European War.

GLEN COVE, N. Y., July 3.—Under the persuasion of the third degree, Frank Holt, assailant of J. P. Morgan, talked freely late today of his bomb designing qualifications. Without such persuasion he had openly admitted earlier in the day that he had gone to the Morgan home with the intention of remaining there until Mr. Morgan did something to end the European war. What he wanted Mr. Morgan to do was to prevent the further shipment abroad of American-made munitions of war.

The man who unfolded this unusual story of bomb-placing and attempted assassination talked coolly and with dramatic frankness.

He is an American citizen, native born, about 35 years old and educated far above the average. He had been a student at Cornell, he said, and later an instructor there in French. The records show he taught German instead. Next Fall he had expected to be the head of the department of French at the Southern Methodist University at Dallas, Tex.

Wife Is Minister's Daughter.

His wife, a daughter of O. F. Sensabaugh, presiding elder of the Dallas district of the Methodist Episcopal Church, South, is with her father in Dallas and to her he addressed a telegram after his arrest, telling her that man proposed but God disposed and bidding her to be brave.

Holt told his story in a cell of the Glen Cove Jail. He had discarded his shirt and collar, and had bound across his forehead a white cloth through which blood showed from a cut on his forehead. His grayish eyes sparkled as he spoke, and he talked at first with great animation.

As the day wore on he weakened. The quantity of blood he had lost from a terrific blow on the head—a blow that knocked him unconscious as he grappled with Mr. Morgan and his butler on the floor of a hallway in the Morgan home—was great and the strain told on him during the afternoon.

Detectives Give No Rest.

When night came and with it his confession of the Washington outrage Holt was a wreck. He huddled back in a corner in his cell, breathing hard and apparently comatose. The detectives refused to let him rest. They dragged him out to the corridor, with a man on each side to support him and walked him up and down until his stumbling feet dragged listlessly over the flooring. Then they would sit him down and surround him. They pumped questions at him so rapidly that at times his half audible answers were interrupted by succeeding questions. Still he refused to answer what he did not wish to answer.

They let him rest a few moments and when he refused to answer pulled him up and began once more the tedious promenade the length of the corridor, talking to him all the time.

W. W. CHAPIN IS WEDDED

Publisher's Bride Is Niece of Late A. T. Stewart, of New York.

SACRAMENTO, July 3.—The wedding of Mrs. Katherine Grey Sunderland, of New York, to William Wallace Chapin, formerly publisher of the San Francisco Call and the Seattle Post-Intelligencer, and more recently business manager of the Chicago Record-Herald, was solemnized yesterday by Rev. A. B. Patton, of the First Congregational Church.

Mr. and Mrs. Chapin left today by automobile for Lake Tahoe. The wedding was attended by only a few intimate friends. The couple met two years ago in New York. The bride is a niece of the late A. T. Stewart, merchant prince of New York, and was educated abroad with Mrs. Reginald Vanderbilt.

After their wedding trip they will make their home in San Francisco.

NEWBERG HAS GALA DAY

Crowds See Balloon Ascension, Parade and Other Features.

NEWBERG, Or., July 3.—(Special.)—The celebration here today was a success in every particular. The weather was ideal; the streets were thronged with people; there was a balloon ascension, parade, and all features.

The address was by Robert McGuire, of Portland. He said, among other things, that it was the duty of this country, in order to prevent war, to be armed and prepared for war.

The prize of $25 for the most handsomely decorated float went to the Larkin-Prince Hardware Company.

The celebration was under the auspices of the local lodge of Moose which was organized only about a year ago and its members are receiving the congratulations of the citizens. A drill by the drill team of the Rebekahs in the evening was a popular feature.

HUERTA PLACED IN JAIL

(Continued From First Page.)

the Chief Justice of the United States Supreme Court. The message follows:

"I have the honor to inform you on the following affairs: That the representatives of the Judicial Department of the Government in this city have, without just reason, molested me and my family here. I am already under arrest and under certain charges, and have furnished bond with the local authorities. Now I have been re-arrested.

"I respectfully ask an order from your court that your representatives be instructed to tell me of the duties I am to perform and the conduct I must pursue in order that henceforth they may leave me and my family unmolested."

Protest Repeated at Hearing.

Huerta reiterated and added to this protest when he appeared before Commissioner Oliver. R. E. Crawford, Assistant United States District Attorney, had just asked that Huerta's bond be fixed at $100,000 and $15,000 for each of the other defendants, when Huerta asked to be heard.

"While I respect the laws of this country," said the former President of Mexico, "I must protest against the methods that have been used here since I was arrested. I gave the bond demanded. Then I was guarded like a prisoner who had not given bond. The doors and windows of my house have been kept open in order that guards might watch me and might listen to all I had to say to my friends and to my family. Agents appeared from time to time in my house in search of those they would arrest."

Huerta's eye flashed as he turned in the direction of the deputy United States marshal and personally directed to him an accusation of failure to treat with respect him and his family.

"Having held high position," continued Huerta, "it is natural that I should have enemies, and these are the ones who are making the trouble. I came here to visit my daughter and then go to San Francisco, but, no; I am revolutionist, I am a trouble maker; I must be arrested and my home turned into a prison. I cannot eat, cannot sleep and cannot talk without espionage. I am mortified and my family is shamed by the situation in which I am placed."

Huerta criticised Edward Bryant, deputy United States marshal, for what he termed "undue vigilance," after bond had been given. "Had I not been placed in the circumstances in which I was," said Huerta, "I would have shot him."

PEACE TO BE CELEBRATED

British-American Pact to Be Commemorated Today at Blaine, Wash.

One hundred years of peace between Great Britain and America since the Treaty of Ghent will be celebrated today at Blaine, Wash., under the auspices of the Pacific Highway Association.

Samuel Hill, Frank Branch Riley (representing Governor Withycombe), F. V. Holman, Oswald West, Dr. J. B. Bullitt, J. B. Yeon and A. S. Benson will be present officially, representing Portland at the ceremonies.

The American Flag and Union Jack will be hoisted on the international boundary line with suitable ceremony and addresses.

Following is the programme:

2 P. M., selection by band; invocation; address of welcome, C. H. Boynton, of Blaine; reply, Samuel Hill, president Pacific Highway Association; Address, Rev. Dr. McKay, principal Westminster Hall, Vancouver, B. C.; presentation and raising of British flag, A. R. Todd, Victoria, B. C., representative City of Victoria; music by band; address, Judge Thomas Burke, Seattle, president Seattle Chamber of Commerce, personal representative of Governor Ernest Lister, of Washington; presentation and raising of United States flag, Frank Branch Riley, Portland, personal representative of Governor James Withycombe, of Oregon; music by band; address, Dr. James B. Bullitt, San Jose, personal representative of Governor Hiram Johnson, of California; poem, Edmond S. Meany, Seattle; short addresses by representatives of foreign countries; benediction; music by band.

3 SWINDLES ARE SIMILAR

Salt Lake Bunco Men Believed to Have Worked Here.

The age-honored bunco game involving the switching of a fake strong-box for one containing the hard cash put up by the innocent victim to show his faith in the scheme of the swindlers, which relieved P. Macchi, a produce merchant of Portland, of $3000 10 days ago, secured $7000 from a Salt Lake man last Wednesday, and Portland police see a possibility that the game in Salt Lake was conducted by the same men who were so successful in Portland.

In both cases the bunco men were two Italians. In Salt Lake John Glenos, a prominent member of the Greek colony, was the victim of the dummy box trick to the extent of $7000, and the Italians who took the money had two hours' start over the police, as in Portland.

In Little Rock, Ark., several weeks ago, two Italian bunco men worked the same game on Louis Repetti and got $7000. There may be several gangs working this same time-worn trick, but local authorities, who are much interested in the Salt Lake affair, are of an opinion that the several swindles may be the work of the same men. The Salt Lake and Portland cases are strikingly similar.

FIVE TOMBSTONES STOLEN

Thief With Express Wagon Busy at Mount Calvary Cemetery.

On a Sunday night about four weeks ago, a thief entered Mount Calvary Cemetery with an express wagon and made off with five tombstones. To the ordinary crook a tombstone would probably prove a white elephant, but to a marble worker those taken could be utilized and would be worth $25 to $30 each.

News of the theft was made public for the first time yesterday by Angus McGregor, grounds superintendent at the cemetery. A "John Doe" warrant has been issued for the apprehension of the thief, or thieves.

The stones had not been laid on the plot, but were in storage preparatory to being put in place. Four were the regular Grand Army veteran stones and the fifth was a stone for the tomb of a baby.

The tombstones are not all that has been taken from the Mount Calvary Cemetery recently. Nearly a thousand feet of copper wire, used in a newly installed pumping plant and the property of the Portland Railway, Light & Power Company, were stolen last week. No trace has been found of the thief.

CIVIL POPULATION HUNGRY

Refugees in Large Numbers Leaving Isonzo Region.

UDINE, Italy, via Paris, July 3.—Large numbers of refugees from the Isonzo district have flocked to Triest and Gorizia, according to reports received here. Trains bearing Austrian wounded are said to have passed through those places several times a day.

Food for the civil population of Gorizia and Triest is said to be scarce. There is no bread, but the communes distribute daily small quantities of maize flour. Petroleum is lacking and those persons whose homes are not equipped with electricity are compelled to remain in darkness at night.

No newspapers are permitted and the only news provided is that contained in the official statements which are posted.

Calf Born With 8 Hoofs, 2 Heads.

To the 3-year-old cow of Frank Sovinc, aged 14, of Bell, on the Estacada line, was born a strange child July 2. It was a calf with two heads, both perfectly formed. It had the regulation number of legs, but each was double-hoofed. The calf lived for only a few minutes. The mother was a gift to young Sovinc from a dairyman whom he helped three years ago. It was the second calf. The former was normal.

Bones in River Thought to Be Son's.

Believing that the human bones found in the Siletz River a few days ago by a Toledo, Or., druggist may be those of her son, Oscar, Mrs. Jessie Mayes, of the Cody apartments, East Seventh and Taylor streets, has written to the Coroner at Toledo describing the teeth of her son and asking for identification if possible. Oscar Mayes met death two years ago, when a footbridge over the Siletz River broke under him and threw him into the water.

"THE ARISTOCRATS OF THE ROAD"

"NOBBY TREAD" TIRES

Made by the Largest Rubber Company in the World

MAN IS NATIVE BORN

Father-in-Law Tells of Early Life in Texas.

PREVIOUS CONDUCT GOOD

Position as Instructor in Southwest Methodist University Accepted for Opening in Fall; Mental Disorder Suggested.

DALLAS, Tex., July 3.—Presiding Elder O. F. Sensabaugh, of the Dallas district of the Methodist Episcopal Church, today said he had a son-in-law named Frank Holt, whose present address is Mills Hotel, Seventh avenue and Thirty-sixth street, New York.

Mr. Sensabaugh said his son-in-law had been an instructor at Cornell and that he expected to come to Dallas as the head of the Romance department of French in the Southwest Methodist University of Dallas, which opens its doors for the first time this Fall.

Mr. Sensabaugh had no word from Mr. Holt as to his present movements.

Holt Born in United States.

Holt is a natural-born American citizen, of German descent, and a graduate of the old Polytechnic College of Fort Worth, Tex., according to information obtained today at his father-in-law's home here. Mr. Sensabaugh declined to make any formal statement regarding his son-in-law, declaring he had no assurance that his son-in-law was the man held for the shooting of Mr. Morgan. He said descriptions of the man held for the shooting tallied with a description of his son-in-law, whom he described as tall and lanky, with dark hair and eyes. He said he could not remember in what state Holt was born.

Mental Aberration Suspected.

"He has been a perfect gentleman in the ten years he has been married to my daughter," said Mr. Sensabaugh, "and if he really did such a thing there can be only one reason. He must be—" Here he paused.

"It must be a mental aberration," was suggested.

"It could be nothing else," said Mr. Sensabaugh, "if it is my son-in-law."

Mr. Sensabaugh declined to give details as to his son-in-law's life. Asked if Mrs. Holt had been told, he replied: "I cannot discuss my daughter now."

HOLT MAKES CONFESSION

(Continued From First Page.)

waited several hours for the noise of the explosion, which he knew would soon occur.

"I had two or three sticks of dynamite left over that I didn't need on the Washington job," he explained, "so I brought them along to Glen Cove, and intended to use them here if I had to."

"Why did you want to blow up the Capitol?" Captain Tunney asked Holt.

"Well," he replied, "I thought that was a good way to bring the attention of the American people to the terrible murders being committed in Europe. But what do you want to ask me that for? I explained the whole thing in a letter to the editor of the Washington Times. I understand my letter was printed today. Well, my answers are all in that letter."

One of the left-over sticks of dynamite Holt placed into his pocket, with two loaded revolvers, for use, if necessary, in his mission at the Morgan home. It was not used, but was found when he was locked up.

At first the police thought the dynamite a minor role in his plans to assassinate Mr. Morgan. When they listened, in amazement, to the story he told of the Washington bomb's construction, they concluded that he possessed a knowledge of explosives far beyond that of the ordinary bombmaker.

Nat Goodwin's Feet Got Wet; Sues.

MILWAUKEE, Wis., June 27.—Nat Goodwin is suing the St. Paul Railroad for $500 because he got his feet wet in a train wreck last Winter. He is also asking $1500 because said feet wetting made him so ill that he was forced to cancel two performances. The wreck was at Red Wing, Minn., and he was forced to wade through two feet of snow to another train beyond the wreck.

DAILY METEOROLOGICAL REPORT.

PORTLAND, July 3.—Maximum temperature, 70 degrees; minimum, 57 degrees. River reading, 8 A. M., 7.4 feet; change in last 24 hours, none. Total rainfall (5 P. M. to 5 P. M.), none; total rainfall since September 1, 1914, 36.64 inches; normal rainfall since September 1, 44.64 inches; deficiency of rainfall since September 1, 1914, 14 inches. Total sunshine, 9 hours; possible sunshine, 15 hours 36 minutes. Barometer (reduced to sea level), 5 P. M., 29.80 inches.

THE WEATHER.

STATIONS.	Barometer.	Temperature. Highest yesterday.	Temperature. Lowest last night.	Wind. Velocity.	Wind. Direction.	State of Weather.
Baker	30.00	68	50	4	NW	Cloudy
Boise	30.00	72	52	6	NE	Clear
Boston	29.94	76	66	8	SE	Cloudy
Calgary	30.00	68	48	6	NW	Clear
Chicago	29.98	86	68	6	E	Cloudy
Dallas	30.00	88	68	4	SE	Clear
Denver	30.00	76	56	4	NE	Cloudy
Des Moines	29.90	81	66	8	W	Rain
Duluth	29.92	72	58	8	W	Rain
Eureka	30.00	56	52	8	NW	Cloudy
Galveston	30.00	84	76	8	N	Cloudy
Helena	29.98	76	52	6	NE	Clear
Jacksonville	30.00	94	74	4	E	Cloudy
Kansas City	29.96	90	68	6	E	Cloudy
Los Angeles	29.94	76	56	6	W	Clear
Marshfield	30.00	60	54	4	NW	Cloudy
Medford	30.00	96	50	10	NW	Clear
Minneapolis	29.94	76	56	10	W	Cloudy
Portland	30.00	70	57	6	S	Cloudy
New Orleans	30.02	88	74	8	E	Rain
New York	29.96	80	70	8	E	Cloudy
North Head	29.92	62	54	8	NW	Cloudy
North Yakima	30.00	94	56	4	W	Cloudy
Pendleton	30.00	88	60	4	W	Clear
Phoenix	30.00	104	80	4	W	Clear
Portland	30.00	70	54	8	NW	Cloudy
Portland	30.00	70	54	8	NW	Cloudy
Roseburg	30.00	86	50	6	NW	Clear
Sacramento	30.00	76	50	14	S	Clear
St. Louis	30.00	92	70	6	W	Clear
Salt Lake	30.00	92	66	14	NW	Pt. cloudy
San Francisco	30.00	62	50	20	W	Cloudy
Seattle	30.00	78	56	6	W	Clear
Spokane	30.00	80	60	8	NW	Cloudy
Tacoma	30.00	78	54	6	W	Clear
Tatoosh Island	30.00	58	52	16	SW	Cloudy
Walla Walla	30.00	90	60	4	SE	Clear
Washington	30.00	86	62	4	NW	Cloudy
Winnipeg	30.00	64	52	14	NE	Cloudy
Yellowstone Park	30.00	66	32	6	NW	Clear

WEATHER CONDITIONS.

A small high-pressure area overlies the northern Plains and northern Rocky Mountain states, and the pressure is slightly above normal over Florida. Low pressure obtains in other sections, with centers of depression over central Washington, Arizona and eastern North Dakota, respectively. Showers have fallen in southeastern Idaho, Utah, the northern Rocky Mountain, central Plateau and northern Plains states, the Gulf States and generally from the Mississippi Valley to the Atlantic Coast; also in British Columbia and southern Saskatchewan. The weather is cooler in southern British Columbia, interior Washington, interior Oregon, western Idaho, most of Montana, the Dakotas, Wyoming, southern Utah, Colorado, Nebraska, Iowa, the Gulf and south Atlantic states and the western portion of the Middle Atlantic states; it is 10 degrees or more warmer in Kansas, southeastern New York and southern Saskatchewan.

The conditions, although somewhat unsettled over this district, are favorable for generally fair weather Sunday and Monday in western Oregon and western Washington; and for showers and thunder storms with cooler weather Sunday, and generally fair weather Monday with rising temperature east of the Cascade Mountains. The winds near the coast will be generally westerly.

FORECASTS.

Portland and vicinity—Sunday and Monday, probably fair; not much change in temperature; westerly winds.

Oregon and Washington — Generally fair weather Sunday and Monday, continued warm west portions; showers and thunder storms with cooler weather Sunday and generally fair weather with rising temperature Monday east portions; generally westerly winds.

Idaho — Sunday, showers and thunder storms, cooler; Monday, probably fair with rising temperature.

THEODORE F. DRAKE,
Acting District Forecaster.

STOPS FALLING HAIR

This Home Made Mixture Stops Dandruff and Falling Hair and Aids Its Growth.

To a half pint of water add:

Bay Rum ..... 1 oz.
Barbo Compound ..... a small box
Glycerine ..... ½ oz.

These are all simple ingredients that you can buy from any druggist at very little cost, and mix them yourself. Apply to the scalp once a day for two weeks, then once every other week until all the mixture is used. A half pint should be enough to rid the head of dandruff and kill the dandruff germs. It stops the hair from falling out, and relieves itching and scalp diseases.

Although it is not a dye, it acts upon the hair roots and will darken streaked, faded, gray hair in ten or fifteen days. It promotes the growth of the hair and makes harsh hair soft and glossy.—Adv.