

STREETS ARE TO BE AS GALA EVER

Hanging Baskets of Flowers, Pennants and Streamers to Mark Festival.

BRIDGES WILL BE LIT UP

Rotary, Transportation, Progressive
Business Men's and Ad Clubs
and Realty Board Are Urging
Rose Window Displays.

Street decorations for the 1915 Rose Festival are the most elaborate in the history of the city. For weeks electricians have been at work and thousands of feet of streamers are ready to go in place. The huge electrical curtain and canopy, hanging baskets, pennants, flags and bunting will all be in place early on the morning of June 9. It is possible some of the electrical features will be displayed Tuesday night. Festival governors have covered a large portion of the city in the general plan of decoration, but are appealing to civic pride in the work of beautifying public buildings and the residence districts by the use of the festival colors, red and white, and American flags. It is urged all flags be in place early Wednesday morning.

Jacob Kansler yesterday announced the appointment of a committee representing several of the leading clubs and organizations of the city, the purpose of which will be to urge the display of flags in all public places. The committee consists of Mr. Kansler, chairman, and Messrs. Alder and Morrison as members, between Fifth and Tenth streets.

Club Representatives Chosen.

In this work the Transportation Club will be represented by E. W. Mosher and W. C. Brown; the Realty Board by Lewis Mead and Waldo Stewart, the Ad Club by Gordon Raymond and D. G. Hubbard, the Rotary Club by H. E. Weed and L. A. Spangler, the Progressive Business Men's Club by C. W. Britz and H. G. Effinger.

The 1915 plan of decoration is outlined by Mr. Kansler as follows: The festival center is located in the park blocks immediately south of the Arlington Club building. From this center and eastward to the Commercial Club building, the festival center will be a grand promenade through the heart of the business district to the city center.

The plan of street decorations has been worked out to meet this situation. It was deemed appropriate to connect the new Chamber of Commerce building with the festival center by a beautifully decorated avenue, since the Rose Festival hereafter will be an annual function of the activities of the Chamber.

Start Is at Commercial Club.

The route selected for the promenade begins at the Commercial Club building, running westward on Oak street to Broadway, thence south on Broadway for eight blocks to Main street. Turning at Main street westward one block to the festival center. The main decorations on the East side will be on Grand avenue between Hawthorne and Burnside streets. This plan was followed out to make a proper setting for the children's parade June 9, the opening of the festival as well as for the floral parade, which will counter-march on this avenue June 10.

Bridges to Be Outfitted.

The bridge decorations are electrical only. The huge arches of the Hawthorne, Morrison, Broadway and Burnside bridges are to be outfitted with myriads of lights, thus giving the harbor a prominent part in the festival decorations. City and County Commissioners are co-operating to place the bridge lighting for the festival in a most effective manner.

The East and West side decorations will be tied together by flag-decorated streets. Beginning on Grand avenue with East Hawthorne, East Morrison and East Burnside, these streets will lead directly to the festival center. Flag decorations on Morrison and Washington streets will extend as far west as Tenth street.

Band Stand to Be Decorated.

Sixth street will have an octagonal band stand at the intersection of Sixth and Oak streets, over which will be placed an elaborate electric canopy. The stand will also be decorated with cedar festoons and bunting.

The two central features of the grand promenade decorations will be the hanging electric curtain, which will be suspended across Broadway from the Benson Hotel and the immense electric canopy at Main and Broadway, which marks the turning point to the festival center. The curtain will be about 80 feet wide and 40 feet high, using hundreds of colored lights. From six trailing points will be suspended specially designed electric lamps which will constantly flash all tints and shades of color. The electric canopy will be suspended from overhead cables, more than 40 feet above the street, and will be anchored to be securely anchored to hold this canopy in place. It will weigh about 1400 pounds and will be constructed with hanging baskets of flowers and shrubbery, cedar festoons and pennants. At the end of each of the eight ribs of the canopy will be a great electric globe flashing all colors of the rainbow.

Thousands of Pennies to Be Used.

The cluster light lamp posts along the grand promenade on Oak street and Broadway were painted white to give the street a colorless effect and provide a better background for the hanging decorations, which will be suspended from each lamp post. The top globe on each cluster light will be equipped with an ever-changing flashing colored light. This light will give the street a colorless effect and provide a better background for the hanging decorations. At the festival center the department of decorations will advise the grandstand from which the chorus of songs will be heard in concert will be brilliantly illuminated. The stand will be massed thousands of blooming pennies through the courtesy of H. E. Weed, of the Beaverton nursery.

Mail Swindler Is Jailed.

W. E. Fox entered a plea of guilty yesterday in Federal Court to a charge of having used the mails to defraud and was sentenced to serve three months in the County Jail. Fox, who used the alias of Bennett, was arrested last January at Dallas. He was accused of having placed advertisements in various newspapers of the Pacific Northwest offering positions to credulous people, a fee being required from applicants. Upon receipt of applications and fees, it was charged that he showed no further interest in securing the positions promised.

SWANS, CRANES AND BUTTERFLIES ANNA PAVLOVA'S ART INSTRUCTORS

Russian Danseuse Finds Inspiration in Garden Surrounding Old-Fashioned Mansion Not Far From Heart of Residential Section of London—Spot Is Rest Place, but She Never Rests, Say Her Friends.

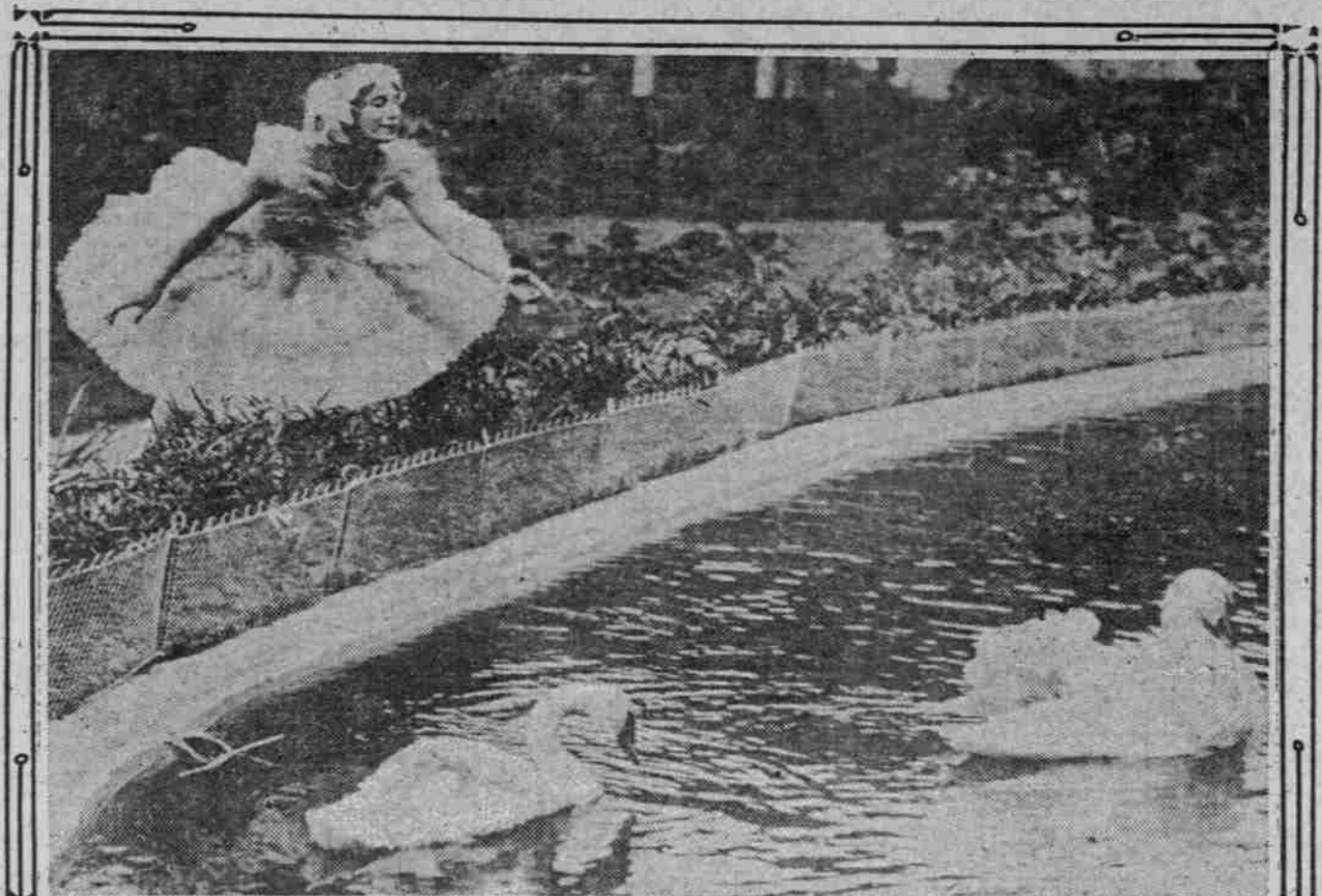

Pavlova's Inspiration For Her Swan Dance, At Her London Home

NOT far from the heart of residential London there is an old-fashioned mansion remodeled into modern comfort, cosy nooks, and with a wonderful ballroom that has a high stone wall about its spacious grounds. Flowers in abundance, shrubbery and even fine old towering trees grow there within the walls, and in the midst of all there are swans swimming regally about the surface of a mirror-like lake among ducks of gay plumage, cranes and other water birds. A great aviary protects smaller birds of many kinds from many lands. Such is the "rest place" and the working studio of Mlle. Anna Pavlova, the Russian prima ballerina assoluta, whom all the world calls the greatest

PUPILS SHOW ART WORK

EXHIBIT AT MUSEUM IS EVIDENCE OF CAREFUL TRAINING.

Development in Block Designing Evident in Clever Posters and Commercial Articles.

Distinctive and interesting in every way is the public school exhibition of art which has been on for a week at the Museum of Art, Fifth and Taylor. The work of approximately 3500 pupils of the elementary and high schools is shown in design and crafts problems. The whole is the outcome of a careful system of training which is on the same basis as the systems of large Eastern public schools' art training. A feature of the high school share of the exhibition is the fact that the art and domestic art departments have worked in unison, and the knowledge and skill gained in drawing is put to practical use in the sewing problems of the students. Interesting applied designs are exhibited in weaving, book-

ROAD TO BRING GIRLS

Fair Employes of O.-W. R. & N. to Be Guests at Rose Fete.

MANY COME FROM AFAR

Every Department of Railroad System to Have Part in Festivities and Holiday—Women to Ride, Men to March in Parade.

Girls Whom O.-W. R. & N. Will Bring to Rose Festival.

The Oregon-Washington Railroad & Navigation Employees' Club will take active part in the industrial, fraternal and military parade of the Portland Rose Festival Association, which will be held in this city Friday, June 11.

The office, store and shop employes of the O.-W. R. & N. are to have a holiday in Portland and young women in the employ of the company in each city and town outside of Portland served by the road are invited to Portland as guests of the management. Aside from their participating in the parade, the invited guests are to be taken on sight-seeing tours to points of interest in the city and environs.

There are several hundred O.-W. R. & N. employes in the city and they are entering into the plans of the parade with a great deal of enthusiasm. It is expected that the turnout will surpass by far any previous showing of the club.

Club Band Will Play.

An attractive feature of the parade will be the club band, consisting of some 20 pieces and composed of members in the different departments. The band has hitherto appeared in public plays excellently.

One or more floats will be prepared for the parade, the character of which has not been made public, but something out of the ordinary is expected. A parade committee, consisting of a representative from every department for the O.-W. R. & N., with Edward Hallock as chairman, has been named. Members of this general committee, and of the management, will be selected, are at work devising plans to render the participation of the railroad folk an interesting part of the day's doings.

1000 Marchers Likely.

Special trains on the O.-W. R. & N. will bring workers from other sections to witness the Festival sights and to partake of the hospitality of Portland people, and it is expected that the outside employes will go to swell the number in line.

The women will be provided with conveyances, but the men will march and it is expected there will be upward of 1000 in line.

MOUNT HOOD ASCENT SET

Charles E. Warner to Lead Party to Summit of Peak June 20.

An ascent of Mount Hood, open to any one who wishes to join the party, is being arranged for under the auspices of the Portland Railway, Light and Power Company, for June 20, and will be under the personal leadership of Charles E. Warner, who, three months ago, made the first winter ascent of that peak.

The party will go to Boring by the electric train and from there will take automobiles to Government Camp. The trip will include an overnight camp at timber line, 6000 feet high, and, following that, an early breakfast and an exhilarating climb up the snowy steep.

Mr. Warner said yesterday that it was desired to limit the party to 50, but that, until that number was reached, all signing up would be taken in as members of the party.

Morning light is from 10 to 30 per cent stronger than that of the afternoon, varying with the seasons.

(1) Miss Helen F. Dougherty, Baker. (2) Miss LaVerne Wisler, Pendleton. (3) Miss Ada Durkee, North Yakima. (4) Miss Kenneth G. Hawk, Tacoma, Wash. (5) Miss Kathryn Kerla, Lewiston, Idaho. (6) Miss Nellie Kenne, Kellogg-Wardner, Idaho. (7) Miss Marie C. Henley, Moscow, Idaho. (8) Miss Adeline M. Eber, Baker, Or. (9) Miss Katie Shlaner, Huntington. (10) Miss Gertrude Stone, Tekoa, Wash. (11) Miss Opal Bryant, Echo. (12) Miss Faye B. Byron, Granger, Wash.

1212

ONE DOZEN SHOE STYLES

That have made our store famous. Others ask \$4.00 to \$6.00.

OUR PRICE **\$2.50** UP TO \$2.90

BOSTON Sample Shoe Store
129 4th St. bet. Washington & Alder

Open Saturday Evenings

We Give Sells

1212

FIREWORKS AT THE OAKS

DISPLAYS ARRANGED FOR THURSDAY AND SATURDAY NIGHTS.

More Than 5000 Persons Expected to Visit Amusement Park—Harbor Patrol to Aid.

The big fireworks displays for Thursday and Saturday at the Oaks Amusement Park promise to be one of the most conspicuous features of the Rose Festival.

They will begin at 9 o'clock and are promised to surpass anything of the kind hitherto shown at The Oaks. No grandstand will be built this year except the one for Festival royalty.

More than 5000 persons could be seated in the grandstands that were erected in the past. Yet this 5000 was sufficient to blank out completely more people failed to see the display than actually succeeded in witnessing it.

Mr. Cordray is confident, therefore, that his plan of leaving the whole view from the lawns unimpeded will be successful. This will permit an unobstructed view of the fireworks from any part of The Oaks.

The harbor patrol will keep the river clear of small craft while the display, which will be from specially constructed floats in front of the park, is under way.

FRAUD IS LAID TO SON

Woman Files Suit to Recover Property Left by Husband.

Charging that her own son defrauded her of her property, Mrs. Theresa Ritzinger yesterday filed suit in County Clerk Coffey's office to annul a deed to a six-acre tract near Gresham, which had been transferred to her son, Anton Ritzinger, Jr.

Before Anton Ritzinger, Sr. died, says the complaint, the son and his wife, Lena Ritzinger, brought Mrs. Ritzinger a paper to sign. At that time, she says, she was 84 years old, infirm and childless and unable to read English. They told her, she alleges, that they wanted her signature to Mr. Ritzinger's will.

As a matter of fact, Mrs. Ritzinger charges, the document was a deed to practically all her real estate.

Officers on Way Here for Fugitive.

Officers have left Los Angeles to take back Sam Ishimoto, the Japanese who was arrested by City Detectives La Salle and Leonard at the Esmond Hotel.

ROSE FESTIVAL VISITORS

I have made special arrangements to handle your work in such a way that you won't miss a feature during the entire carnival and at the same time you can have

Your Dental Work

satisfactorily and scientifically performed at this office between parades.

We will suit your convenience as to time and you will be surprised how little of your time we will actually consume.

Perfect Results

We guarantee in every case—a guarantee that means something from a dentist who has practiced in Portland for 20 years.

Bring me your tooth troubles. Receive the benefit of my experience and skill at the same price that you will have to pay men with little experience and no reputation in the profession.

DR. B. E. WRIGHT.

DR. B. E. WRIGHT

THE MAN WHO SAVES TEETH—WON'T HURT YOU AND WON'T ROB YOU.

Northwest Building—Entrance on Washington Street. Office Hours: 8 A. M. to 6 P. M. Consultation Free. Twenty Years' Practice in Portland. Phones: Main 2119, A 2119