"HUMANE SUNDAY" IS HERE IN SOME CHURCHES OF STATE

Letter Carriers' Association to Attend First Congregational Services Tonight in a Body—Rose City Park Pastor to Speak on "War Brides"—Memorial Day Plans Laid.

IN SOME of the churches of the state today is to be observed as "Humane Sunday." In the Sunday schools the children will receive lessons in being kind to animals and many of the ministers will refer in their sermons to the work of the Humane Society.

The Letter Carriers' Association will attend the services in the First Congregational Church, Park and Madison streets, tonight. Their band of 22 pieces will play several selections. Dr. Dyott's theme will be, "Faithfulness."

In the morning, Rev. E. L. Smith, D. D., secretary of the American board, the oldest missionary organization in America, organized in 1810, will deliver an address. At this service there will be special music by the quartet.

In the Rose City Park Methodist Church, Dr. W. W. Youngson will speak tonight on "War Brides" or "The Battle Cry of the Mothers."

Preparations are being made for elaborate Memorial day services in nearly all the churches next Sunday.

An early June event of interest will be the annual meeting of the Portland Christian Endeavor Union in the First Presbyterian Church on June 7.

An interesting meeting of tomorrow will be that of the Portland Methodist Ministerial Association which will assemble in the First Methodist Church. Rev. A. W. Leonard, of Seattle, will speak at 11:15 on "The Church and the Unemployed."

The Episcopal convention of Wednesday and Thursday was one of the interesting gatherings of the week.

The Portland District Methodist Ministers' Association met in St. Helens Wednesday and Thursday, May 19 and 20. The entertainment was by the women of St. Helens parish. Nothing that in any way could lend delight to the delicate work of the hosts was omitted either by Rev. F. N. Sandifur, the pastor, or his charming people.

The meeting was attended largely by the ministers of the district and also by the laity of the church and community. The programme was excellent and enjoyable. The work with the child-life of the church in the Sunday school was discussed by Dr. Dewart, of Lisnton, and Revs. G. G. Haley, O. C. Collins and Frank James. The field of missions, home and foreign, was presented instructively and entertainingly by Mesdames A. R. Maclean and Margaret Lake Garton, of Portland, and by Louis Thomas, C. L. Park and Phillip Deschner, of the clergy.

Dr. John Lewtas, of Tacoma, Puget Sound conference, who has recently returned from a tour of Europe of some months duration tremendously stirred the hearts of all who heard him as he spoke of the desolations, especially the destruction of homes, in the war-belt. Rev. Robert Elmer Smith, Sunnyside Church, Portland, here less than a year after five years of sojourn in Honolulu, presented a screen programme of 100 views of the Hawaiian Islands, taken under his personal direction, making the realistic element of the entertainment of striking force.

Dean G. H. Alden brought to the attention of the assembly the claims and interests of Willamette University, while President H. J. Talbott executed the same role for Kimball College of Theology. Dr. George H. Hopkins, recently spoke of the neglected duty and privilege of caring for the aged ministers of the church and the widows and orphans of deceased ministers. R. P. Hutton gave a comprehensive resume of the work done by the Anti-Saloon League in Oregon. The association unanimously indorsed him. A resolution was passed urging the Portland Chamber of Commerce to request the next session of the National Anti-Saloon League and Anti-Alcohol Congress to be held in Portland, and to advertise "Oregon Dry."

Rev. Sanford Snyder, seconded by W. W. Youngson, spoke of the presence and power of the Holy Spirit as the greatest need of the church, and W. E. Ingalls reminded the association of the vows of Methodists and what those vows imply. Revs. W. S. Gardon, A. B. Salder, Alfred Bates and John Parsons spoke of various phases of pastoral work, and of ministerial success and failure. Time would fail to speak of the touching yet largely extemporaneous address of Dr. T. W. Lane on the Human Christ. One Thursday night, before an audience that taxed the capacity of the church, resident Bishop R. J. Cooke spoke of the various ways in which human beings become lost.

With the passing of the usual resolutions for courtesies extended by the Portland church and pastor, to the bishop and the district superintendent, J. W. McDougall, D. D., one of the most interesting and profitable session of this district association became history.

Dr. Boyd Is Back and Will Preach Twice Today.

"Christian Basis for Possible Peace" Subject of Sermon at First Presbyterian Church Tonight.

REV JOHN H. BOYD, D. D., pastor of the First Presbyterian Church, Twelfth and Alder streets, has returned to the city, and will occupy his pulpit both morning and evening on Sunday. He will give a sermon at 10:30 A. M. and one in the evening at 7:45 o'clock. The topic in the evening will be "The Christian Basis for a Possible Peace for the World." After his absence from the pulpit for two Sundays the announcement of Dr. Boyd's return will be welcomed with enthusiasm by his devoted congregation and the large circle of friends, who treasure every opportunity of hearing him speak. The sympathy of Portland people has been with Dr. Boyd and his family in these days of heavy bereavement, and will support him as he takes up the regular work of his great church and its varied activities.

* * *

The Woman's Association of the First Presbyterian Church will hold the last meeting of the season in the Church House Tuesday of this week. This will be one of the regular all-day sessions, the ladies meeting at 10:30 o'clock in the morning for two hours of sewing for needy families or other charitable work. At 12:30 o'clock an old-fashioned home dinner will be served by 15 of the ladies under the leadership of Mrs. George B. Cellars, chairman of the luncheon committee. This dinner is free to all ladies at work in the sewing rooms. To all others who may wish to attend, including men who wish to avail themselves of a fine opportunity for an appetizing lunch at cafeteria prices, a small charge will be made to assist in part in paying for the provisions. The afternoon will be spent in friendly association, with an excellent programme of entertainment, and a short business session. This is the first meeting under the new officers, and Mrs. E. C. Michener, the president, has a number of interesting and novel plans for future activities which will be launched at the meeting. All ladies interested in work of this kind are welcome.

* * *

At the regular Sunday meeting of the Young Men's Bible Class of the First Presbyterian Church the men will study the organization of the church at large, and will learn how the many state and National activities of the denomination are carried on.

The church is divided into nine departments which deal with problems in general. These departments are subdivided until the local church is the unit.

A churchman says:

"It is significant to note that the founders of our Republic used as their model the plan of organization of the Presbyterian Denomination."

During the coming Sundays, Doctor Boyd will lecture on the subjects, "How to Think About the Bible, God, Man, Sin, Salvation, Christ and Death and the Life Beyond."

The class meets after the morning preaching service in Room H.

* * *

WARRENTON, Or., May 22.—(Special.)—The Ladies' Aid Society of the Pioneer Presbyterian Church, of Clatsop Plains, arranged with the church trustees to have the church painted. Needed improvements were made and the church will be reopened for worship on Sunday, when Mrs. W. I. Morrison will have charge of the Sunday school, and the pastor, Rev. Alfred Bates, will preach at 11:30 on "This Is the Gate of Heaven."

Large congregations are attending the Warrenton Methodist Episcopal Church services, and the pastor, Rev. Mr. Bates, will preach as usual Sunday night at 7:45. There will be special music.

University Park Church Welcomes Pastor Today.

Rev. F. J. Meyer, of St. Helens, Is to Take Up Work Left Off by Rev. W. C. Kantner.

REV. F. J. MEYER will be welcomed today in the University Park Congregational Church. He has come from St. Helens to take charge of the pulpit made vacant by the resignation of Rev. W. C. Kantner. Dr. Kantner will retire from regular work but frequently will supply vacancies in and about Portland.

Mr. Meyer comes highly recommended. He has many friends in Portland and will continue in the upbuilding of this progressive community church.

* * *

During the week which was observed as "Be kind to animals" week a number of the parochial schools of the Catholic church gave special attention to the subject.

* * *

In Immaculate Heart Church today, the Knights of Columbus will attend service and after mass there will be a breakfast served by the women of the parish.

* * *

In St. Rose Parish, the grounds of the convent of the Holy Child are being beautified.

* * *

The men's Bible class of the Highland Baptist Church is a wide awake, energetic class of 40 men, taught by K. Gudnason. Sunday night at 8 o'clock they will take full charge of the services and eight or ten of them will give their ideas of Christianity as they as business men see it.

* * *

"Caleb the Soldier," the last sermon of the series on Old Testament characters, will be the subject of Rev. Frank W. Gorman at Atkinson Memorial Congregational Church at East Twenty-ninth and Everett streets, on Sunday evening. These are services designated as the "People's Popular Happy Hour." The sermon is 20 minutes, and the special music features under the direction of Mrs. E. B. Bischoff give added attraction to a bright and inspiring hour of worship.

Missionary Cruiser Is to Be Dedicated June 1.

American Baptist Publication's Craft to Operate on Washington Streams and Reach Lumber Camps.

THE ROBERT G. SEYMOUR, a missionary cruiser, owned by the American Baptist Publication, will be dedicated in Seattle on June 1 with appropriate ceremonies. It is built in memory of the man whose name it bears and who for many years was secretary of the society. The cost of the boat was $8500. It is 52 feet long and 12 feet wide and well equipped. A $1900 Corliss engine is the motive power.

The Robert G. Seymour will operate along the waterways of Western Washington, where there are scores of logging camps and many villages and ranch communities without religious privileges. Even though the boat was launched only a short time ago, one church and several Sunday schools have been organized in districts where no religious work was being done by any denomination.

Rev. Wilbert R. Howell is the missionary in charge.

A new chapel car will also be dedicated during the Northern Baptist convention in Los Angeles this week. During the past year $20,000 was contributed by friends in Los Angeles for this car, and this will make the seventh one in active service by the society. It bears the name Grace, in memory of the daughter of Mr. and Mrs. B. F. Conaway.

These cars are handled and moved about by most all railroads free of charge and minister to what might be truly called a "floating" congregation.

Dr. W. T. Milliken to Occupy White Temple Pulpit.

Special Music Arranged for Both Morning and Night Services.

IN THE absence of Dr. W. B. Hinson, pastor of the White Temple, Dr. W. T. Milliken will occupy the pulpit morning and night.

The choir will render the anthem "Te Deum" in B-minor, by Dudley Buck, and Messrs. Hoose and Whipp will sing "The Crucifixion," by Faure.

In the evening the Temple Quartet will be heard in the anthem "Lord, God Almighty," by Verdi; Mr. Hoose will sing "And I, John, Saw the Holy City," by Shelley, while Mrs. Pauline Miller Chapman will sing for the offertory "By the Waters of Babylon," by Howell.

On Wednesday night, in the White Temple, a musicale will be given under the auspices of the Young People's Society. The Temple Quartet, assisted by Mrs. Jane Burns Albert and Mrs. Leonora Fisher Whipp, will give "The Persian Garden," by Lehman, followed by a song cycle, with organ and piano numbers by Lucian Becker.

* * *

The Ladies' Aid Society of the First United Evangelical Church held a tea on Wednesday in the home of Mrs. S. Peddicord. A pleasant afternoon was enjoyed. These teas are held once a month and are found to be an addition to the life of the church.

* * *

Last week when the Rose City Park Methodist Sunday school was 2 years old, 302 were present. When the Sunday school was organized two years ago 52 were present, and of that number 41 attended the second anniversary. The average attendance of the school is more than 260.

Rose City Park Methodist Sunday School

Rev. Philipp Deschner — D. Perry Evans-Photo

Rev. W. E. Ingalls of St. Johns

Rev. J. E. Youel

Bishop Sumner to Preside at St. Stevens' Today.

Prelate to Confirm Class, Assisted by Dean Ramsey, and Will Also Preach Sermon Today.

BISHOP SUMNER will be present at St. Stephen's Pro-Cathedral this morning at the 11 o'clock service and will preach the sermon and preside at the confirmation. The choir, directed by Carl Denton, will render appropriate music. Dean H. M. Ramsey, of the pro-Cathedral, will assist the bishop.

The Episcopal convention held in Portland this past week was one of the most important events in church life. The re-election of Mrs. Charles Scadding to the presidency of the Woman's Auxiliary was a matter of congratulation for the good of the organization. Bishop Sumner's advice to the members to gather souls as offerings deeply impressed his hearers.

The laity convened at Trinity, opening their sessions Wednesday with a service in the church and holding their business meetings in the parish house.

The state throughout the diocese was well represented.

* * *

The Oregon Humane Society is taking a deep interest in the celebration of today as Humane Sunday. The committee appointed in the interests of the celebration includes Superintendents Armstrong and Alderman, Rev. J. D. Corby, E. D. Curtis, E. J. Jaeger, A. C. Neate, A. Cowperthwaite, Rabbi Jonah B. Wise, Mrs. F. W. Berry, Mrs. Lola G. Baldwin, Mrs. C. S. Jackson, Mrs. N. S. Mattson, Marshfield, Or.; Mrs. F. W. Vincent, Pendleton; Mrs. Jessie Honeyman, La Grande; Mrs. E. Hofer, Salem, Miss Zilphia Galloway, Salem; Miss Nona Lawler, Miss Lina B. James and Claude Simpson. Robert Tucker is president of the society and Mrs. F. W. Berry vice-president. Mrs. Frank W. Swanton is secretary.

* * *

Two prominent National workers of the Young Women's Christian Association will speak in the city today. Miss Elizabeth Dodge will be heard at the Young Women's Christian Association vesper service at 4:30 o'clock, and Miss Helen A. Davis will be the speaker at the open conference which follows the morning service at the First Presbyterian Church.

* * *

The members of the Christian Endeavor Society of the Millard Avenue Presbyterian Church are engaged in an attendance contest. One side, wearing red buttons bearing the word "Hustlers," is championed by Neil Robertson, president of the society, while the other, with blue buttons bearing the word "Rustlers," is led by Miss Lois Burch, chairman of the prayer meeting committee. As a result there were present at the regular meeting Sunday 135 persons. The contest will continue through June. At its close the losing side will entertain the winners in a picnic grove on Johnson Creek. Both sides are active and the outcome is uncertain.

* * *

Henry Berger will show his colored Paget-lantern slides at St. James' Church, West Park and Jefferson streets, tonight at 8 o'clock. Everybody is invited.

* * *

About 100 members and friends of the First English Evangelical Church surprised their pastor, E. D. Hornschuch, and family, Friday night, May 14, to welcome him to his third year in their midst. Brief talks were given by the heads of the different church organizations. The evening was passed in song and other amusements. Refreshments were served.

Arleta Temperance Union to Hold Patriotic Meeting.

Judge Gatens Will Lecture to Mount Scott Women; Other Organizations Also Are Active.

ARLETA Woman's Christian Temperance Union plans to hold an open meeting May 25 in Kern Park Christian Church. The programme will be wholly patriotic. Rev. Mr. Haley will deliver a patriotic address. The children will present flag drills and Mrs. Watson will give violin selections. The programme is in charge of Miss Hollingsworth.

* * *

Mount Scott Woman's Christian Temperance Union announces a lecture by Judge Gatens for its next meeting to be held May 25 at Friends' Church, Lents.

* * *

Sunnyside Woman's Christian Temperance Union will hold its next regular meeting at the home of Mrs. Ong, 1051 East Morrison. Mrs. Snow will lead the subject of observing the Lord's day.

* * *

The county institute held in Italian Baptist Mission was well attended and of much interest.

Dr. J. D. Corby, pastor of the Universalist Church, at Broadway and East Twenty-fourth street, has co-operated with the Oregon Humane Society in its work ever since he came to Portland. Each year the Universalist Church has made a special service of "Mercy Sunday" and Dr. Corby was one of the ministers to speak against cruelty to children and animals. Sunday morning the board of officers of the Oregon Humane Society have been invited to attend the First Universalist Church. The pastor will give a special message on "The World's Protest Against Cruelty." It is expected that one of the officers will also make an address on the work of the society. Animal lovers and all interested in humanitarian work will be sure to enjoy the service. A programme of special music is being prepared by the quartet choir, under the direction of Miss May Williams.

* * *

Woodstock Woman's Christian Temperance Union will hold a social tea at the home of Mrs. Baber, 6021 Fifty-fifth avenue Southeast. Measures to be voted on the coming election will be discussed. Under the direction of this union a boys' patriotic medal contest will be held May 28 in the Woodstock Methodist Episcopal Church. A good programme is being arranged with drills and good music.

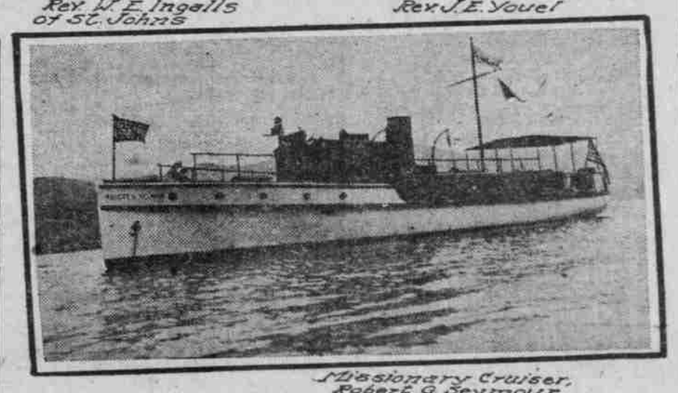

Missionary Cruiser, Robert G. Seymour

SUNDAY SCHOOL HOBBY OF NEW PASTOR'S WIFE

Mrs. George F. Darsie Wins Friends in Congregation at Start and Is Active Assistant of Husband.

Mrs. Geo. F. Darsie — Grove-Photo

MRS. GEORGE F. DARSIE, wife of the new pastor of the First Christian Church, has been in Portland but a month. She is already an enthusiastic booster for Oregon. The Darsies came from Terre Haute, Ind., where they left scores of friends, but in the short time they have been here they have found great pleasure in their associations and have become tremendously enthusiastic over Portland and the surrounding country.

The first night of their arrival here Mrs. Darsie said: "I am glad to be here, and have made up my mind to like Portland." With such a determination the first step into the new circle of church friends was made and the members of the First Church met the newcomer with a hearty greeting and with assurances that they would help in all lines of church work. Several have taken Mrs. Darsie out on delightful auto trips, others have entertained her at tea and luncheon.

Sunday schools are Mrs. Darsie's hobby. She believes that in a well-organized and interestingly conducted school splendid results can be obtained. Home missions and social service work, too, appeal to her, and in both she has had wide experience. Of course the foreign mission work, too, receives her support.

Dr. and Mrs. Darsie spent three years in Terre Haute, and before that were for seven years in Akron, O. Theirs was a college romance. They were at school together in Bethany, W. Va., but did not marry until the young minister had been preaching as an ordained pastor for two years. In all the work Mrs. Darsie says she is willing to help and has done what she could to assist her husband.

Those who know her well say that she has a wonderful amount of tact and even the casual acquaintance can readily observe that her ability to make friends is one of the secrets of her popularity. As for plans for the future, she says: "I wan't say what I will do. I believe actions are better than promises."

Immanuel Lutheran Church Confirmation Is Today.

Class of 13 Are to Be Examined Publicly on Knowledge of Doctrines of Creed.

CONFIRMATION will be held today in the Immanuel Lutheran Church, at Nineteenth and Irving streets. This will celebrate Pentecost Sunday. At 10 o'clock the services will begin. There will be public examination of the class of 13, who will receive a test in their knowledge of church doctrines.

Bibles will be presented by the church and the pastor, Rev. J. Richard Olson, will give each one of the class members a booklet as a remembrance of the occasion. In the evening there will be a communion service and a reception of new members. Special music will be given by the choir, quartet and soloists. Mrs. Hilda Lindborg will preside at the organ.

The recent concert given under the auspices of the Ladies' Aid Society of the church was a great success. The auditorium was filled and extra chairs were placed to accommodate the crowd. More than $175 was realized. Some of Portland's leading artists participated.

* * *

Miss Elizabeth Dodge, a member of the National board of the Young Women's Christian Association, will speak today in the auditorium of the association at 4:30 at the vesper service. All women and girls are invited. A special invitation is extended to strangers.

* * *

All of the churches are paying more attention than ever before to the children. In connection with this movement, Dr. A. C. Moses, of Waverly Heights, recently preached a sermon full of excellent thoughts. He said in part:

"The church should expect and work for the conversion of children. Three-fourths of the members of the church, and these the most intelligent, efficient and spiritual, were converted before the age of 15.

"The Christian home is an important agency in child conversion. The Sunday school is another. But the church itself has a duty to perform in the salvation of the children, which cannot be delegated to the home or the Sunday school. Teachers and parents should take the children to church. We learn about God in the Sunday school, but we worship him in the church. Experienced pastors say that if the church-going habit is not formed before the child is 13 years of age, it never will be formed. Dr. Sylvanus Stall says, 'The absence of children from the service of the sanctuary is one of the alarming evils of our day. The non-church-going youth of this decade will be the Sabbath-breakers and irreligious people of the next.'

"The habit of church-going must be formed in childhood. The child needs the influence of the church in the training of his religious nature. Parents who permit an untrained infant to decide life's most momentous questions concerning influences which he will or will not allow to determine his eternal destiny, are sowing the wind and may expect to reap the whirlwind."

Sunday Church Services

CHURCH NOTICES DUE THURSDAY.

Church notices for The Sunday Oregonian should be in this office by Thursday at 5 P. M. It is not possible to assure publication of any notices after that hour.

ASSOCIATED BIBLE STUDENTS (I.B.S.A.)

All meetings W. O. W. Hall, East Sixth and Alder streets. 1:30 P. M., bureau Bible study, topic, "The Time Is at Hand"; 3 P. M., discourse, R. O. Hadley, topic, "Christ's Millennial Kingdom"; 4:30 P. M., praise and testimony meeting; 7 P. M., prayer meeting; 7:30 P. M., discourse, N. M. Lawton.

ADVANCED THOUGHT.

Temple of Universal Fellowship—Service in W. O. W. Hall, Eleventh street, between Washington and Alder, at 7:45 P. M. Topic, "Eugenic Marriage" (illustrated), by Rev. Dr. J. H. Dickey. A sermon for present-day needs. All welcome.

BAPTIST.

First, White Temple, Twelfth and Taylor streets—Rev. W. B. Hinson, D. D. 9:45, Bible school; classes for all ages; 11, preaching; 6:30, B. Y. P. U.; 7:30, preaching.

East Side, East Twentieth and Ankeny streets—Rev. W. O. Shank, pastor. 10, Sunday school; 11, preaching by the pastor, 6:30, B. Y. P. U.; 7:30 preaching by the pastor.

Grace, Montavilla—Rev. H. T. Cash, pastor. 10, Sunday school; 11 and 7:30, preaching by Rev. H. T. Cash; 6:30, B. Y. P. U.

East Forty-fifth Street—Rev. A. B. Waltz, pastor 9:45, Sunday school; 11, preaching by the pastor; 6:30, B. Y. P. U.; 7:30, preaching by the pastor.

Calvary, East Eighth and Grant — Rev. Walter Duff, pastor. 11 o'clock, preaching; 6:45, B. Y. P. U.; 7:45, preaching.

Elmo Heights, Lents—Sunday school, 2:30 o'clock.

Tabernacle, East Forty-second street and Forty-fifth avenue—Rev. J. Clark Tibbits, pastor. 10, Sunday school; 11, preaching by the pastor.

Italian Mission, East Eighteenth and Tibbetts streets—Rev. Francesco Sannella, pastor. 10, Sunday school; 11, preaching services; 7, pastor's circle (prayer service); 8, preaching service; 10:30, short sermon for English-speaking people; 7:30, preaching.

St. Johns—Rev. E. P. Borden, pastor. Services, 11 and 8.

Swedish, Fifteenth and Hoyt streets—Rev. F. Linden, pastor. Preaching, 10:45 and 7:30; Sunday school, 12 noon; B. Y. P. U., 6.

University Park—Rev. A. C. Saxton, pastor. Sunday school, 10; 11, preaching by the pastor; 6:30, B. Y. P. U.; 7:30, preaching by the pastor.

Second German, Morris street and Rodney avenue—Rev. Frederick Buerrman, pastor. Sunday school, 9:45; preaching, 11 and 7:30; B. Y. P. U., 7.

Mount Olivet, Seventh and Everett streets—Rev. W. A. Magett, pastor. Services, 11 and 8; Sunday school, 12:30.

Russelville schoolhouse, under auspices of Grace Church, Montavilla — Sunday school, 2:15.

Chinese Mission, 355 Burnside street—Sunday school, 7; J. G. Malone, superintendent.

First German, Fourth and Mill streets—Rev. J. Kratt, pastor. Services, 11 and 7:30; Sunday school, 9:45.

Sellwood, Eleventh street and Tacoma avenue—Rev. F. H. Hayes, pastor. Preaching, 11 and 7:30; Sunday school, 10; B. Y. P. U., 6:30.

Good Will Sunday School, Boise and Fifteenth streets—Miss A. M. Nelson, superintendent. Adult Bible class and address by Mrs. Walter Duff.

Highland, corner of Alberta and East Sixth streets, Charles F. Meier, pastor—Bible school, 9:45; Young People, 7 P. M.; morning preached by the pastor at 11. The evening service, 8 P. M., will be in charge of the men's class, subject "Christianity From a Business Man's Standpoint."

CATHOLIC.

St. Charles' Chapel, Alberta street between Glenn avenue and East Thirty-third street—Catechism classes Saturdays at 3; low mass Sunday morning at 8 and high mass at 10:30; rosary and benediction, 7:30.

Holy Cross, University Park—Rev. C. H. Finner. Low mass, 8:30; high mass and sermon, 10:30; vespers and benediction, 8.

St. Michael's (Italian), Fourth and Mill streets—Jesuit Fathers. Low mass, 8:30; high mass and sermon, 10:30; vespers and benediction, 7:30.

Immaculate Heart of Mary, Williams avenue and Stanton street—Rev. W. A. Daly. Low mass, 6, 8 and 9; high mass and sermon, 10:30; vespers and benediction, 7:30.

St. Francis', East Twelfth street between Pine and Oak—Rev. Father Black. Low mass, 8; high mass and sermon, 10:30; vespers, instruction and benediction, 7:30.

Holy Rosary, East Third and Clackamas streets—Very Rev. H. H. Kelly, O. P. Low mass, 6, 7, 8 and 9; high mass and sermon, 11; vespers and benediction, 7:30. On the first Sunday of the month rosary procession, sermon and benediction, 7:30; third Sunday, sermon, procession of the most blessed sacrament and benediction, 7:30; every Thursday evening, holy hour from 7:30 to 8:30.

Holy Redeemer, Portland boulevard and Williams avenue — Redemptorist Fathers. Rev. Joseph A. Chapotan, pastor. Low mass, 6 and 8; high mass and sermon, 10:30; benediction, 7:30.

St. Andrew's, East Ninth and Alberta streets—Rev. Thomas Kiernan. Low mass, 8. M. Conner, pastor—9:45 A. M., Bible; 8; high mass and sermon, 10; vespers, instruction and benediction, 7:30.

St. Lawrence's, Third and Sherman streets—Rev. J. H. Hughes. Low mass, 6, 8 and 9; high mass and sermon, 10:30; vespers, instruction and benediction, 7:30.

St. Rose, Fifty-third and Alameda—Rev. Cornelius A. Maher. Low mass, 8; high mass and sermon, 10; vespers, instruction and benediction, 7:30.

St. Clare's (Franciscan Fathers), Capitol Hill—Rev. Capistran, O. F. M. Low mass, 7:30; high mass and benediction, 9:15.

St. Mary's Pro-Cathedral, Fifteenth and Davis streets—Most Rev. A. Christie, D. D. Low mass, 6, 8 and 9; high mass and sermon, 11; vespers, instruction and benediction, 7:45.

St. Philip Neri's (Paulist Fathers), East Sixteenth and Division streets, Ladd's Addition—Sunday masses at 7:30, 9 and 10:30; evening services at 7:30 P. M. Rev. William J. Cartwright, pastor.

CHRISTIAN.

First, corner Park and Columbia streets, George Darsie, minister—Sunday school at 9:45 A. M.; men's class in Y. M. C. A. auditorium at 9:45 A. M.; young women's class in Y. W. C. A. at 9:45 A. M.; Christian Endeavor Society at 6:45 P. M.; church services at 11 A. M. and 7:45 P. M. Morning subject, "Walking With God"; evening subject, "Denying the Lord." Music by large chorus choir, Professor W. H. Boyer, director. You are cordially invited to all these services.

Central Christian Church, corner Twentieth and Salmon—A. L. Crim, pastor. Bible school at 10 A. M.; services at 11 and 7:30; Christian Endeavor at 6:30 P. M.

Woodlawn, corner East Seventh and Liberty streets — W. L. Millinger, minister. Bible school, 9:45; morning worship, 11; Christian Endeavor, 6:30; evening service, 7:30.

Kern Park, corner Sixty-ninth and Forty-sixth avenue, Southeast — R. Tibbs Maxey, minister. Bible school, 9:45; morning worship, 11; Christian Endeavor, 6:30; evening services, 7:30; prayer meeting, Thursday evening, 7:30.

Vernon, corner East Fifteenth and Wygant streets—A. J. Melton, minister. Bible school, 10; morning worship, 11; Christian Endeavor, 6:30; evening services, 7:30.

CHRISTIAN SCIENCE.

First, Everett between Eighteenth and Nineteenth streets—Services 11 and 8; subject of lesson sermon, "Soul and Body"; Sunday school, 9:45 and 11; Wednesday evening meeting at 8 o'clock.

Second, East Sixth street and Holladay avenue—Services, 11 and 8; subject of lesson sermon, "Soul and Body"; Sunday school 9:45 and 11; Wednesday evening meeting at 8 o'clock.

Third, East Twelfth and Salmon streets—Services, 11 and 8; subject of lesson sermon, "Soul and Body"; Sunday school, 11 and 12:15; Wednesday evening meeting at 8 o'clock.

Fourth, Vancouver avenue and Emerson street—Services, 11 and 8; subject of lesson sermon, "Soul and Body"; Sunday school, 9:45 and 11; Wednesday evening meeting at 8 o'clock.

Fifth, Myrtle Park Station—Services 11 A. M.; subject of lesson sermon, "Soul and Body"; Sunday school, 9:30; Wednesday evening meeting at 8 o'clock.

CHRISTIAN AND MISSIONARY ALLIANCE.

Gospel Tabernacle, corner East Ninth and Clay streets, John E. Fox, pastor—Sunday school, 10 A. M.; preaching, 11 A. M.; prayer meeting, Tuesday, 7:45 P. M. "Teaching on the Deeper Christian Life and Spiritual Healing," Friday, 2:45 P. M.

CONGREGATIONAL.

First Church, Park and Madison streets, Luther R. Dyott, minister—9:30, Bible school; 6:30 P. M., Young People's Society Christian Endeavor, Dr. Dyott preaches at 11 A. M.; at 7:45 P. M., Letter Carriers' Association.

St. John's, Daniel T. Thomas, pastor—10 A. M., Bible school; 11 A. M., "Good Results From a Great Calamity"; 6:30 P. M., Christian Endeavor.

Ardenwald, Daniel T. Thomas, pastor—10:45 A. M., Bible school; 7 P. M., Christian Endeavor; 8 P. M., "Songs in the Night."

Sunnyside Congregational Church, corner of East Taylor and East Thirty-second streets, Rev. J. J. Staub, D. D., pastor—Services at 11 A. M. and 7:45 P. M. Sunday school 10 A. M.; Junior Christian Endeavor, 3:30 P. M.; Senior Christian Endeavor, 6:30 P. M. Topics for sermons, "The Real Dynamic of the Christian Church" and sermon in evening by Rev. E. Lincoln Smith, D. D., of New York.

University Park, Haven street, near Lombard—10 A. M., Sunday school; morning service at 11; evening, 8, by Rev. F. J. Meyer.

Highland, East Sixth and Prescott—Rev. E. S. Bollinger, pastor. 10, Sunday school; preaching at 11 and 7:45; Y. P. S. C. E. at 6:45 P. M.

Mount Zion, Portland Heights, Zion Road—C. W. Wells, pastor. Sunday school at 10:30 A. M.

Waverly Heights, Woodward avenue at East Thirty-third street—Rev. A. C. Moses, minister—Sunday school, 9:45 A. M.; morning worship, 11; Y. P. S., 7 P. M.; evening worship, 7:45; prayer meeting, 7:30 P. M. Thursday. Sermon subjects, "Inconsistency" and "Five Fatal Steps."

Pilgrim, corner Missouri avenue and Shaver street—Sunday school, 9:45; preaching at 11 A. M. and 7:30 P. M.; Y. P. S. C. E. at 6:30 P. M.

Atkinson Memorial—Rev. Frank W. Gorman, minister. Bible school at 9:45 A. M.; Junior Endeavor at 3:30 P. M.; Senior Endeavor at 6:30 P. M.; services at 11 A. M. and at 7:45 P. M., topic "A Call to Go Forward" and "Caleb the Soldier."

Laurelwood, Sixty-fifth street and Forty-fifth avenue—C. E. Johnson, pastor. Services at 11 and 8; Sunday school at 10; C. E. at 7.

EPISCOPAL.

St. David's Church, East Twelfth and Belmont streets, Rev. H. R. Talbot, rector—7:30 A. M., celebration of holy Eucharist; 9:45 A. M., Sunday school; 11 A. M., morning prayers and sermon.

Church of Our Savior, Sixtieth avenue and Forty-first street southeast (WW car)—Rev. E. H. Clark, vicar. Services at 8 and 11 A. M. and 7:30 P. M.

St. Andrew's, Portsmouth—F. M. Baum, vicar. Regular services 11 and 7:30; Sunday

CHURCH NOTICES DUE THURSDAY

Church notices for The Sunday Oregonian should be in this office by Thursday at 5 P. M. It is not possible to assure publication of any notices after that hour.

(Concluded on Page 9.)