PLAN MADE TO BAR USE OF PUMP GUNS

W. A. Dimick Will Introduce Bill Placing Ban on All Repeating Shotguns.

IDEA IS TO PROTECT GAME

Similar Movement On in Many States and in Canadian Provinces as Result of Wanton Slaughter of Birds and Animals.

A movement is on in Oregon to do away with the use of automatic and pump guns by hunters, and W. A. Dimick, of Oregon City, will introduce a bill at the coming session of the Legislature to prohibit their use.

"Game is getting scarce in many states as each season passes, and fish and game commissions regard automatic and pump guns as among the most deadly of weapons for the killing of wild animals and birds, even though the guns may be in the hands of the worst novices," says "The Wild Life Call."

No chance is given the bird to get away when it is possible to take six shots in as many seconds, according to the League of American Sportsmen. The poorest hunter in the country can bag the limit with a pump or automatic gun, they aver. Stories have been printed in many of the leading papers and magazines telling of the awful slaughter of ducks and geese through this medium.

Two Men Kill 537 Mallards.

One of the many stories sent out by the Fish and Game Commission of New York, showing the power of destruction of the guns in question, tells how two men in Pawhuska, Okla., killed 537 mallards in February, 173 of these on one trip. Fifty-eight birds were brought down by five shots from the pump gun.

Statistics have been compiled by "The Wild Life Call" showing that out of almost 100,000 pump and automatic guns manufactured in this country during one year, about 75,000 were used in the United States alone. From reliable sources it is said that 500,000 other shotguns are sold in this country during a twelvemonth.

At least 800,000,000 cartridges are made and sold annually, according to the League of American Sportsmen, and in one of the association's pamphlets it is said that "the wonder is, not that the bird life has been reduced 90 per cent in the past 20 years, but that there is a single bird left alive on the continent."

Places and Clubs Bar Pump Guns.

At present automatic guns are barred by law in Pennsylvania, Saskatchewan, New Brunswick, Nova Scotia, Quebec, British Columbia, Ontario, Manitoba, Alberta and Prince Edward Island.

Sportsmen's clubs whose codes of ethics and rules bar pump and automatic guns are:

Adirondack League Club, Blooming Grove Park Hunting and Fishing Club; Los Patos Club, Los Angeles, Cal.; Greenwing Gun Club, Ottawa, Ill.; Westminster Club, Los Angeles; Western Ducking Club, Detroit, Minn.; Balsa Chico Club, Los Angeles; Tobico Hunting Club, Kawkawlin, Mich.; Recreation Club, Los Angeles; Turtle Club, Turtle Lake, Mich.; Lometa Club, Los Angeles; Au Sable Forest Farm Club, Crawford County, Michigan; Wallace Ducking Club, Wild Fowl Bay, Mich., and Golden West Club, Los Angeles, Cal.

The draft of the proposed bill to prohibit the use of automatic and pump guns follows:

An act to prohibit the use of automatic and repeating shotguns in hunting birds.

The people of the State of Oregon represented in Senate and Assembly, do enact as follows:

Sec. 1. It shall be unlawful to use, in hunting birds or animals of any kind, any shotgun holding more than two cartridges at one time, or that may be fired more than twice without reloading.

Sec. 2. The intent and meaning of this bill is to prohibit the use of any so-called automatic or repeating shotgun or pump gun for the purpose of hunting wild birds or animals.

Sec. 3. Any person found guilty of a violation of this statute shall be fined not more than $50 nor less than $25 for each offense; and the carrying of any automatic or repeating shotgun in the woods or fields or on any of the waters of this state shall be considered prima facie evidence of an attempt to violate section 1 of this statute, and shall be punished as provided in this section.

College Chatter

DAVID PHILBIN, Oregon's giant young tackle, is seriously considering a shift to Notre Dame next year. The ex-Columbia prep star would be making a serious blunder, as he ought to prove a "bear" in the Northwest next Fall, and to land on Oregon's first championship team in many years would be quite a distinction. Oregon meets Washington in Portland next Fall and stands an excellent show of humbling Dobie. Philbin used to weigh in at 220 pounds when he was playing interscholastic. Last Fall he trimmed down to 205, and he is now down to 198 pounds.

* * *

The new clubhouse at the University of Washington golf links was dedicated Friday by a 36-hole handicap match.

* * *

The Yale football schedule has been arranged, with October 30 still open. Notre Dame is dropped. The schedule follows:

September 25, Maine; October 2, Virginia; October 9, Lehigh; October 16, Springfield College Y. M. C. A.; October 23, Washington and Jefferson; October 30, unsettled; November 6, Brown; November 13, Princeton; November 20, Harvard, at Cambridge.

* * *

Add New Year's resol., sport page, Jan. 1.—"I will not think unkindly of Harvard during 1915 unless I happen to think of Harvard during 1915."—Fielding H. Yost.

* * *

A. R. Tiffany, graduate manager of the University of Oregon, was a Portland visitor last week. He saw the opening performance of "The Auctioneer," David Warfield up.

* * *

New York will see more football next season than ever before. Besides the Army and Navy game on the Saturday following Thanksgiving, other important college games will be decided at the Polo Grounds. Secretary John B. Foster, of the Giants, is now engaged in arranging a local schedule of games, and it is probable that four or more of the leading college elevens will be seen here before the Army-Navy clash. Negotiations are pending with the Carlisle Indians, Dartmouth, Brown, Cornell, Yale, Princeton, Rutgers and Washington and Jefferson. It is believed that within two or three years there will be a college football game in New York every Saturday.

* * *

Summer baseball has always been barred in the Pacific Northwest, but the managers could well read the views of Dr. Frank Sexton, coach of the Harvard baseball team, who indorses Summer baseball outside of organized leagues. He said recently:

"I am a believer in the indorsement of 'Summer' baseball. This I do not feel should keep a man off a varsity ball nine if he qualifies in every scholastic department. Of course, I would limit Summer baseball to teams outside of organized leagues.

"Eligibility for varsity teams should be enjoyed by all bona fide students based on scholarship requirements and conduct. I favor the formation of a National interscholastic baseball association to be divided into the New England, Middle States and Western sections."

* * *

Coach Clarence C. Childs, of Indiana, scheduled a football game with Washington and Lee at Indianapolis for October 30, completing the Indiana schedule. Illinois was dropped because the Zuppkes wanted an early date. The Chicago game is set back to October 16, two weeks later than ever before. Ohio State will be met at Columbus, November 6. The games at Indianapolis are: Depew, October 2; Miami, October 9; Purdue, November 20.

* * *

After 30 years of annual football contests with Dartmouth, with only one break in 1909, Williams has again dropped the green team from its list for next season. Cornell will replace Dartmouth, and, with Princeton scheduled also, Fred Daly thought his charges had enough big games without taking on the green eleven. Dartmouth hopes to play Michigan and Syracuse and has again booked Pennsylvania.

* * *

Congratulations are due to the Princeton faculty for the originality which the learned body has shown in the matter of adjusting examination sessions to the climax of the various athletic seasons. Things have been arranged so that warnings come out right at the most important stage of the baseball schedule. We can now add to the list of useful college fiction introductions a start something like this:

"The umpire had called two strikes and there were three men on bases as Jack Dawson, out of the corner of his eye, divided his attention between the messenger from Dean McLenahan's office hurrying across the diamond and Si Waters, the opposing pitcher, coiled and ready to let loose the ball. Which would reach him first? That was the question!"

* * *

Add to impossible beginnings: "Once there was a man who was recognized as the greatest individual performer who had ever played the game. He was appointed coach and produced a team which won the championship."

* * *

Speaking of schedules, it is worth noting that Pittsburg is not on the Cornell schedule for the next year. Somehow or other it doesn't seem likely that Pittsburg is destined to play any games against prominent Eastern colleges next year.

Mrs. Collins Thinks Comiskey Is Joker and "Hangs Up."

"Quit Your Kidding," Is Reply Over Telephone to Ban Johnson, Too, and Finally Connie Mack Intervenes.

THE story is out now that Comiskey came near losing Eddie Collins because Collins' wife refused to believe that Ban Johnson and Comiskey wanted to talk to her husband. Collins' home is a few miles out of Philadelphia in Lansdowne, Pa. Mrs. Collins answered a ring on the telephone.

"Hello," said the voice. "This is Mr. Johnson, president of the American League. I want to talk to Mr. Collins."

"Eddie" was out at the time.

"Quit your kidding," promptly replied Mrs. Collins, sweetly enough. "You're one of those practical jokers who is always calling up. If Edward finds out who you are, he will put a stop to it."

Bang! went the receiver.

In a few minutes the telephone rang again.

"I want to speak to Mr. Collins," said the voice.

"Who is this?" asked Mrs. C. "I suppose that it is President Wilson this time."

"It is Mr. Comiskey, president of the Chicago club," replied the speaker.

"Did your friend, Mr. Johnson, who called a few minutes ago, lose his voice?" asked Mrs. Collins. "Stop your joking."

Bang! went the receiver again.

"I've a good mind to cut that telephone off altogether if they don't quit that," said Mrs. Collins.

Again it rang.

"Well?" she said. "Who are you this time?"

"It is 'Connie' Mack," replied the speaker. "Is 'Eddie' home?"

Mrs. Collins recognized the voice of the Philadelphia manager.

"Did Mr. Johnson and Mr. Comiskey really telephone?" she asked, surprised.

"Yes," answered Mack.

"'Eddie' is at a friend's house, but I'll get him right away."

If Mrs. Collins had had the telephone cut off, Collins might still be a member of the Athletics. Messrs. Johnson, Comiskey and Mack wanted him to meet them for the big conference.

Baseball Brevities.

Clarence Rowland, new manager of the White Sox, has a hard future before him. Already the fans have dubbed him "Busher." He will have to get out and make good.

* * *

Frank Gilhooney, who was shipped from the Yankees to the Baltimore Association team when his arm went back on him, is being coaxed to come into the Federal field by Joe Tinker.

* * *

J. Franklin Baker will jump in the Spring—from his farm in Maryland to Shibe Park, Philadelphia.

* * *

Now that Johnson is back in the American League again it ought be an easy matter for the Feds to talk business with players in Johnson's league who take a pride in their batting averages.

* * *

Walter Gerber, the new shortstop secured from the American Association by Pittsburg, is touted high in that league.

* * *

Manager Lee Magee, of the Brooklyn Federals, and Joe Tinker, of the Chicago team, are reported as about to pull off a trade whereby Outfielder Danny Murphy will see service in Chicago.

* * *

It is said that Manager Stallings, of the Braves, may give Jack Coombs, the Athletic cast-off, a chance to do a "comeback" with the Braves next season.

* * *

Bill Hinchman, the former Nap, who led the American Association batsmen last season, will be given another tryout in big league circles by the Pittsburg Pirates.

* * *

Both of the Chicago clubs in organized ball and Joe Tinker's Federal League club are all on the alert for players.

* * *

Joe Birmingham, the Nap boss, is getting ready to tie the boiler to several of his many pitchers. It is a safe bet, however, that Bill Steen will not be among those to go.

* * *

There is much speculation on the part of Hank O'Day's friends whether or not he will be an umpire next season in the National League. They are inclined to think that Hank will see service elsewhere than in the Tener circuit.

SCENES FROM FORMER MIDWINTER JOURNEYS OF PORTLAND SKI CLUB TO NORTH AND SOUTH SHANKS OF SNOW-MANTLED MOUNT HOOD.

PEAK DRAWS SKIERS

Several Parties Hold Outings on Snowy Mount Hood.

INDOOR CLUB PLANS TRIP

Party Will Leave January 22 for Excursion to Mountain Lodge and Snowshoe Organization Also Will Make Journey.

Old Mount Hood is the scene of much festivity these wintry days. With a string of pleasure seekers going and coming and ski and snowshoe clubs arranging trips to it, the famous peak, as a Winter resort, is coming into its own.

A party of Mazamas made the trip to Mount Hood Lodge Monday and Tuesday another party journeyed to the same place. A party is now frolicking in the billowy drifts.

The Portland Snowshoe Club had planned a trip to the mountain, but J. Wesley Ladd was called East, and the Alpiners will await his return. The Y. M. C. A. Ski Club is also arranging a party to make the trip, the date of which will be set later.

The Portland Indoor Ski Club definitely decided, at its annual meeting Monday night at the Multnomah Club, to return to Mount Hood Lodge on the north slope of Mount Hood. A. D. Wakeman was re-elected president and Roscoe Fawcett secretary.

The trip was set for January 22 so as not to conflict with the plans for the boxing tournament at the Multnomah Club, one of the members being Frank Harmer, chairman of the boxing and wrestling committee at the Winged M. The clubmen plan to leave Portland aboard the O.-W. R. & N. train after the boxing tourney January 22, which will land them at Mount Hood Lodge the next day noon.

Should there be a conflict in dates with the Mazamas or Snowshoe Club, the party may leave January 15 or 16.

The vacationists expect to enjoy the snow baths and the skiing for five or six days at least.

Included in the trips planned will be a climb up the slopes to Cloud Cap Inn, and some of the most intrepid ones may attempt a trip across the peak to Government Camp.

This trip was talked of last season.

The charter members of the Indoor Ski Club are T. Morris Dunne, Edgar Frank, A. D. Wakeman, J. R. Latourette, R. R. Warinner, Frank Harmer, Sam Holbrook, C. Holbrook and Roscoe Fawcett. Others who may make the trip are: Dr. Joseph Bilderbach, Charles Holmes, Louis Bruce, Hal Rasch and perhaps John Cronan.

Homer Rogers, the hospitable boniface of Mount Hood Lodge, is a Harvard graduate and one of the most noted mountain climbers in the United States. He also has scaled nearly all the near-impossible peaks in Europe.

Oregon Men Appointed.

OREGONIAN NEWS BUREAU, Washington, Jan. 2.—Oregon appointments by the Interstate Commerce Commission today are: R. G. Gloster, Portland, recorder; W. S. Hodge, Coquille; A. H. Young and W. A. Robinson, of Portland, surveyors.

STAR HAS BAD LUCK

'Moose' Johnson Seems Fated for Many Accidents.

NOSE IS BROKEN THRICE

Jaw Bone Snapped Recently but He Gets "Harness" on and Plays in Three Games With Same Old Skill—Positions Are Varied.

In these days of milk and honey whenever a professional ballplayer suffers a scratched finger he lays off for a month on full pay. Real serious injuries like skin bruises and charley horses call for six weeks on the bench.

Wherefore, we point to "Moose" Johnson, husky cover point on the Portland "pro" hockey team, as a good working model for the baseball magnates to tie to.

The 200-pound defense hockeyist bumped heads with a teammate, Art Throop, in a practice session more than a fortnight ago and suffered a broken jawbone. If it had been in baseball the star would have been out for the season.

But not so with big "Moose."

Nothing daunted, the ex-world's champion stick wielder visited the club physician, had the bone set properly and incased in a strong leather harness, and, thus fortified against further injury, the plucky hockeyist has played in three league games and two of the three have been won by Portland, thanks, in a great measure, to Johnson's playing.

Tuesday night local hockey fans will see "Moose" in action again under the broken jaw handicap against the league-leading Vancouvers.

The local favorite is considered by many followers of professional hockey to be the fastest and most aggressive player in the Pacific Coast League. He is afraid of nothing and his sensational dashes up the ice are known throughout the circuit.

Hard luck follows "Moose" every season, and this is no exception. His broken jaw came soon after the season started, and, before the schedule is completed, he says that he will get his again. He "feels it in his bones."

In 1913, while playing in Victoria, he was cut so badly on the left leg that 19 stitches were necessary to close the wound. He played 12 minutes before he realized that he was hurt, and between periods he had six stitches taken in the cut and then after the match he had the remainder put in.

The accident was caused when one of his opponents drove a skate under the heavy padding of his shin. In 1911 he remained 10 days in the hospital at Vancouver, due to an injury to his right eye when he stopped a flying puck with his optic.

Nose Broken Three Times.

The accident happened in Victoria and he was removed to Vancouver the next day. Three times before that his nose was broken. On two occasions it is said that the injury came as a result of "dirty" work on the part of his opponents and the other time was an accident.

Each time his nose was broken he was playing with the Wanderers, of Montreal. He started his hockey career in 1902, when he played as an amateur. The next season found him with the Wanderers, and he remained there until 1911, when he came to the Westminsters on this Coast.

For 1911, 1912, 1913, he remained there, and this season finds him with Pete Muldoon's Uncle Sams. The Wanderers, of Montreal, were world champions during 1906, 1907, 1908 and Moose was a member of the winning septet. In 1908 Ottawa and the Wanderers finished the regular season of the National Hockey Association in a tie and two games were played, and the team registering the most goals was declared the winner.

The first contest went to Ottawa, 9 to 1, and the next affair, in Ottawa, went to the Wanderers, 9 to 3, thereby giving the title to Ottawa, 12 to 10.

Goalkeeper Job Refused.

During his "term of office" Johnson has played every position on a hockey team with the exception of goalkeeper. This is one place with which he refuses to have anything to do. He starred on the Wanderers at left and right wing, but out here he is stationed at cover point.

Although he is considered a rough player, "Moose" is not "dirty." Quite often it is noticed that he lets go of his hockey stick, but this is explained when it is made known that he has but two fingers on his right hand. He loses his grip on the stick and it is easy for an opponent to rush him and release his hold, and several times he has been penalized by the refere because of this fact.

Never once during his career has he ever deliberately thrown his stick at any one, he said, when asked about it.

UNIQUE PROTECTIVE DEVICE USED BY PORTLAND HOCKEY STAR TO GUARD BROKEN JAWBONE.

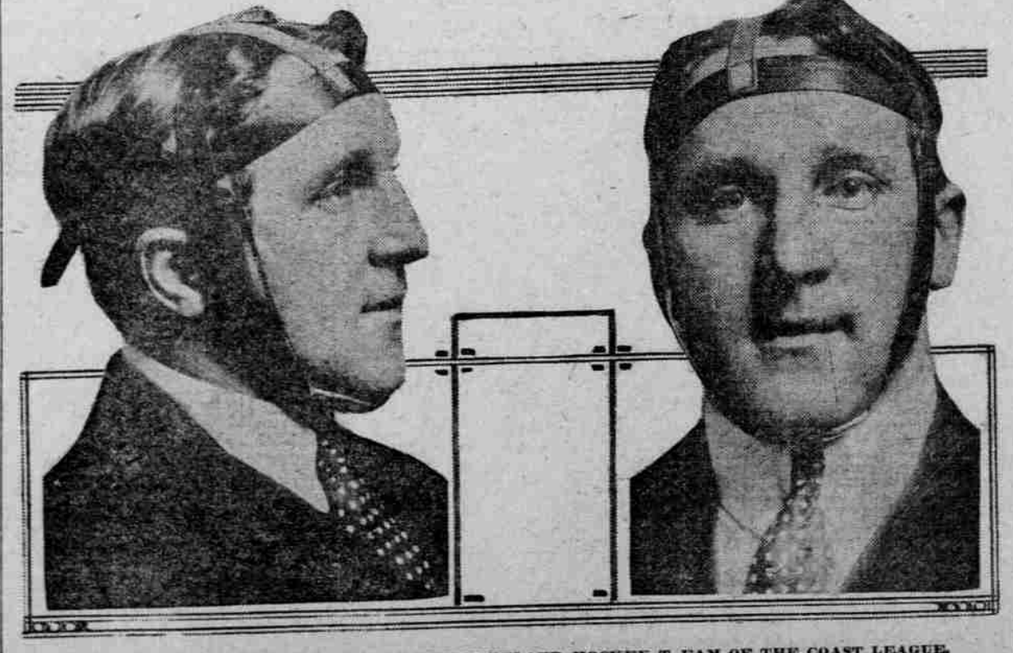

"MOOSE" JOHNSON, COVERPOINT ON THE PORTLAND HOCKEY TEAM OF THE COAST LEAGUE.

HARNESS NOTES

THE PACIFIC Horse Review has ceased to appear as a separate publication and has merged into the Rural Spirit, another Portland publication.

* * *

Lucy Patchen, 2:11¼; one of the best daughters of that formerly Oregon owned sire, The Patchen Boy, p, 2:10¾, won $4300 this season, mostly on half-mile tracks. The mare was 11 times first, five times second, two times third with one fourth.

* * *

At the Vancouver, Wash., track Ezra Tilden is wintering four head. Charles Archer has six horses, including the Abbett horses. Walter Gallup has four of the Brooker & Bluerock prospects in his care.

* * *

L. B. Lindsey, veteran trainer of the Northwest, who has been in poor health, is now in Spokane, and we are glad to hear that he is much improved.

* * *

Captain C. P. McCan, who attended the Old Glory sale and disposed of part of his harness horses therein, recently returned and will be in Portland this Winter.

* * *

A final reminder of the dates of January 1, when the last installment of $10 is due on Oregon Futurity No. 5, the final division of which, for 3-year-olds, will be raced at the Oregon State Fair next season. Also of the closing dates of the Panama-Pacific stakes, January 2, 1915, when entries in these greatest of trotting and pacing events may be made on the three per cent basis.

* * *

The turf records for 1914 follow:

New American records—

7-16 mile—Juarez, February 1, Supremacy, 115 pounds, :39 1-5.

11-16 mile—Juarez, March 8, Iron Mask, 150, 1:03 2-5.

¾ mile—Juarez, January 4, Iron Mask, 115, 1:09 3-5.

1 mile—Syracuse, N. Y., September 3, Amalfi, 107, 1:36¼.

1 1-16 miles—Syracuse, N. Y., September 3, Celesta, 108, 1:42¾.

1⅛ miles—Laurel, Md., October 10, Roamer, 124, 1:49 3-5.

Straight course—

⅞ mile—Belmont Park, N. Y., September 12, Paris, 110, 1:22 2-5.

Five leading jockeys—

	M.	1.	2.	3.	Un.	Pc.
J. McTaggart	776	156	131	106	383	.20
J. McCahey	824	134	157	130	382	.17
J. Butwell	570	144	96	89	241	.25
W. W. Taylor	824	124	100	96	504	.15
J. Smyth	717	124	103	98	392	.17

Winning owners—		Winning Horses—	
J. W. Scherr	$85,301	Roamer	$29,105
J. Butler	70,128	Luke McLuke	22,050
H. P. Whitney	68,525	David Craig	21,990
H. G. Bedwell	50,015	Regret	17,890
M'tpelier Stable	49,630	Trojan	16,080

NOTED GRIDIRON STAR SOLDIER

Johnny Poe, ex-Princeton Player, Fighting for Britain.

BALTIMORE, Dec. 25.—"Johnny" Poe, ex-Princeton football player and soldier of fortune, who recently enlisted in the British army, has been promoted and is now an orderly for a Colonel. His mother, Mrs. John P. Poe, of this city, received a letter from Johnny a few days ago. He writes that he is in the One Hundred and Twelfth Battery of the heavy brigade, Royal Garrison Artillery, and says:

"Our battery has been in action for the last five or six days. I am one of the Colonel's orderlies, so ride around from one battery to another. We billet in houses and barns, and thus far we have had plenty to eat and a good place to sleep. The heavy brigade fights away back from the infantry. I have had a few shells burst near me and in most cases was well under cover. Shrapnel shells have an unpleasant sound as they go by.

"We were given a splendid reception by the natives when we first arrived. There was plenty of fruit, cigars, cigarettes, crackers, beer and chocolates given us. In one town the monks gave us beer.

"Seldom do we see a newspaper. When I was working I never forgot the day of the week or month, but here I am often far off in both."

Last year in the United States 133 men lost their lives in the manufacture of explosives.

KELLY CLAN AT TOP

Rainier Pale Bowlers Only One Game From Lead.

BIGGEST WALKAWAY NOTED

Commercial C. League Sees Pacific Paper Company Lead Firestone Tire Company by .445 Points. Printers Head Bookbinders.

But one game prevents the Rainier Pale bowlers from taking the lead of the City League from the J. E. Kelly quintet. The Kelly five won two games from the M. L. Kline pin knockers, thereby establishing their hold to first honors.

Two teams are tied for first place in the Commercial A League, with 28 games won and 17 lost for a percentage of .622. The Brunswick-Balke Company have the Estes Bar bowlers on the same plane in the league standings. The Vancouver Post representatives are having little trouble in the Commercial B League, as seven full games separate the leaders from the Kleist Printery.

The biggest walkaway in any of the circuits occurs in the Commercial C affair, where the Pacific Paper Company leads the Firestone Tire Company by .445 points. In the Allied Trades Duckpin League the Printers are ahead with the Bookbinders trailing along in second place. The Stereotypers have managed to win one contest out of 15 tries, and they have the remarkable average of .067.

Koch, of the Engravers, is leading the circuit with high average, with 90 per cent in 13 games. Nagel, of the Bookbinders, has knocked down the most pins, with 1316 to his credit. Farnham, of the Printers, is but three sticks behind Nagel for high pin getter.

Following are the standings of the various bowling leagues now in action on the Oregon alleys:

City League Standing.

	W.	L.	Pct.
J. E. Kelly	19	17	.528
Rainier Pale	17	16	.515
Oregon Alleys	16	17	.485
M. L. Kline	17	18	.472

Commercial (A) Standing.

	W.	L.	Pct.
Brunswick Balke Co.	28	17	.622
Estes Bar	28	17	.622
Portland Sign Co.	23	22	.511
Western Soda Works	23	22	.511
Leighton's Dairy Lunch	20	25	.444
Ernest Wells Realty Co.	13	32	.289

Commercial (B) Standing.

	W.	L.	Pct.
Vancover Post	30	12	.714
Kleist Printery	23	19	.548
Archer-Wiggins	21	22	.500
Dooly & Co.	19	23	.452
Union Meat Co.	16	26	.381
Ballou & Wright	16	26	.381

Commercial (C) Standing.

	W.	L.	Pct.
Pacific Paper Co.	24	3	.889
Firestone Tire Co.	12	15	.444
U. S. Rubber Co.	10	17	.370
Oak Bond	8	19	.296

Clothing League.

	W.	L.	Pct.
Rosenblatt & Co.	26	10	.722
R. M. Gray	21	15	.583
Ben Selling	16	20	.444
Buffum & Pendleton	9	27	.250

WOODMAN OF THE WORLD.

League Standing.

	W.	L.	Pct.
Geo. Washington	32	7	.820
Webfoot	25	14	.641
Portland	19	20	.487
Multnomah	18	21	.461
Prospect	13	26	.333
Arleta	10	29	.256

Allied Trades Duckpin.

	W.	L.	Pct.
Printers	11	4	.733
Bookbinders	10	5	.667
Engravers	8	7	.533
Stereotypers	1	14	.067

Newspaper Printers' Duckpin League.

	W.	L.	Pct.
Portland Linotype	18	7	.720
Labor Press	17	7	.708
Journal	7	17	.292
Telegram	6	18	.250

Printers' Duckpin League.

	W.	L.	Pct.
Sweeney, Varney & St'b.	24	15	.615
Glass & Prudhomme	23	16	.590
Irwin-Hodson	18	21	.462
Portland Printing House	13	26	.333

Following are the individual averages of the Allied Trades Duckpin League up to and including December 29, 1914:

Name	Team.	G'mes p'l'd.	No. Pins.	Av.
Koch	E	12	1083	90
Schmidt	P	9	796	88
Nagel	B	15	1316	88
Farnham	P	15	1315	88
Skarr	B	9	784	87
Curtis	P	9	772	86
Adwen	B	15	1271	85
Christenson	B	15	1271	85
Peterson	E	1	85	85
Gallup	P	15	1258	84
Oberts	E	6	502	84
Enouf	B	6	502	84
Zimmerman	B	15	1245	83
Hess	E	6	500	83
Taylor	E	3	249	83
Binkley	B	15	1223	82
Jackson	S	6	494	82
Handley	E	15	1196	80
Schoen	E	3	239	80
Linden	P	15	1154	77
Freilinger	E	12	916	76
Haryman	B	1	75	75
Hadley	S	11	812	74
Henderson	S	11	790	72
Van Wagner	S	9	645	72
Brandle	B	6	416	69
Egbert	E	6	405	68

The High Ones.

High game, Engravers	482
High individual game, Koch	120
High individual av. (one night) Koch	104

Following is the result of the game which permitted the J. E. Kelly quintet to keep the lead of the City League:

J. E. Kelly—	1st	2d	3d	Tl.	Av.
Raymond	170	179	146	495	165
Woods	194	165	172	561	187
Christian	199	161	168	528	176
Houser	186	205	209	590	197
Meyers	206	190	205	601	200
Total	955	918	892	2765	
M. L. Kline—	1st	2d	3d	Tl.	Av.
Franklin	199	159	171	529	176
Barr	168	168	184	520	173
Perlee	158	199	151	479	159
Hanson	154	156	194	504	168
Kruse	215	170	213	598	199
Total	874	853	933	2660	

High score, Kruse 215.

High average, Meyers 200.

J. E. Kelly wins two out of three games.

PREDICT FEW RULE CHANGES

Committee Chairman Says No Important Alterations to Be Made.

Edwin K. Hall, of Cambridge, Mass., chairman of the football rules committee, declares there will be no important changes in the football rules the coming year.

Mr. Hall says "intercollegiate football last Fall was what the rules committee has been aiming at for the past seven or eight years. It has been the effort of the men framing the conditions to have the game free from injuries and at the same time beneficial to those who participate and pleasing to the spectators. This has been done.

"It is really a first-class game as it is played now, and I hardly look for any changes in the conduct of the sport the coming year. There may be one or two minor changes in the rules, but all these will be for the benefit of the game and not important enough to detract from the pleasing features which have been conspicuous during the last year."

Junction City Alumni Team Lose.

JUNCTION CITY, Or., Jan. 2.—(Special.)—The alumni basketball teams of the high school were defeated Friday. The alumni team lost to the high school boys, 12 to 7, and the alumni to the girls, 14 to 3.

ICE SKATING
AT THE
HIPPODROME
Twentieth and Marshall.
Daily, 10 A. M., 3 P. M., 8 P. M.
FREE INSTRUCTION. PRASP'S BAND.