ROSE CITY PARK CHURCH REJOICES IN NEW HOME TODAY

Methodist Episcopal Congregation Prefers Bungalow-Auditorium to Heavily Mortgaged Edifice and Awaits Funds to Realize Desire.

THIS is an eventful day for the Rose City Park Episcopal Church. It is a day of great rejoicing and thanksgiving, for the congregation that has met for the year and a half of its organization in the Rose City Park clubhouse will move into its new building. The lot is paid for, the money is provided for the payment of the unit that has been finished. There is a large concrete foundation for the permanent edifice and over it is an artistic bungalow-style auditorium, which will be used for church meetings until the money for the large building shall be gathered together. The growth of this church has been remarkable. The pastor, the Rev. William Wallace Youngson, came to Portland from a big prosperous Eastern church and 18 months ago he held his first service in Rose City Park with a handful of residents of the district attending. Now the attendance is several hundred every Sunday and the enrollment of the Sunday school is 340.

The morning service will be simple, but the evening will be given over to an elaborate musical programme. In the Sunday school there will be special services. The chorus will sing and the orchestra will take part in the programme. Dr. J. Earl Else is superintendent of the school and Mrs. Else has charge of the junior department. Mrs. Florence E. Inalls is superintendent of the primary department and William H. Ney has charge of the adult department. During the Summer the school grew so rapidly that it was necessary to erect a huge tent as a meeting place. Now the children will add their songs of gladness to the general theme of thanksgiving that will prevail.

The complete programme for tonight's service, beginning at 7:45 o'clock, includes:

Prelude, "Larghetto," from "Second Sonata" ..... Guilmant
Chorus, "The Radiant Morn Hath Passed Away" ..... Woodward
"The Evening Hour" ..... The Pastor.
Hymn, "Day Is Dying in the West" ..... Sherwin
"The Pilgrim's Hospice" ..... The Pastor.
"I'm a Pilgrim, I'm a Stranger" ..... G. W. Brown
Women's Quartet.
"The Lord's Prayer" .....
Chorus, "The Earth Is the Lord's" ..... Caleb Simper
"The Restaurant Violin" ..... The Pastor.
Violin solo, "The Lost Chord" ..... Sullivan
Mrs. Watson.
Chorus, "The King of Love My Shepherd Is" ..... Shelly
Soprano solo, "Not a Sparrow Falleth" ..... Gilbert
Miss Hamilton.
Offertory, "Vision" ..... Rheinberger
Hymn, "Saviour Again to Thy Dear Name" ..... Ellerton
Chorus, "How Beautiful Upon the Mountains" ..... C. Austin Miles
Postlude, "Marche Pontificale" ..... Tombelle

Director, Mrs. W. C. Schmidt; organist, Beulah Schambs Tobias.

The chorus members are:

Sopranos, Mrs. Bamford, Mrs. Cross, Miss Rhodes, Mrs. Ralph Walker; altos, Miss Gilbert, Miss Thompson, Mrs. Ralph Torrey; tenors, Dr. Peebles, Mr. McCutchan, Mr. Ney; bass, Mr. Platt, Mr. Cross.

Dr. Loveland to Begin New Series of Sermons.

"Christ, Teacher of Spirituality; What Is It?" to Be Topic Tonight at First Methodist Church.

DR. FRANK L. LOVELAND, pastor of the First Methodist Episcopal Church, Twelfth and Taylor streets, will deliver the first sermon in his new series on "Sunday Evening Hours in the College of Christ," tonight at 7:20 o'clock. His subject will be "Christ, the Teacher of Spirituality; What Is it?" This series will be a postlude to the "Sunday Evening Journeys" given by Dr. Loveland during November.

"What is spirituality; what does it consist of? Is it simply emotion; is it ultra-orthodoxy; is it an attachment to a creed or a sect; or is it that divine relationship that runs through all creation, unifying, inspiring, ennobling all who allow themselves to be possessed by the divinity that seeks habitat everywhere?" These are questions which Dr. Loveland will discuss and answer.

The musical programme for Sunday will be as follows:

Morning—Prelude, andante, Humperdinck; anthem, "I Will Sing of Thy Power" (Sullivan); quartet; chorus, "Jesus, Lover of My Soul, Let Me" (Nevin); offertory, litany of All Souls' day (Schubert); postlude, march (Sullivan).

Evening—Organ recital, 7:10 to 7:30 o'clock; prize song from "Die Meistersinger" (Wagner); andante, "Cantabile" (Tschaikowsky); chorus, "My Soul Longeth" (Marston); anthem, "Sun of My Soul" (Salter); quartet; offertory, "Domine Deus" (Rossini); postlude, march from "Die Meistersinger" (Wagner).

Professor M. P. Cushing, of Reed College, will play the organ at both services Sunday.

* * *

The Rodney-avenue Christian Church, corner Rodney avenue and Knott street, will hold its annual C. W. B. M. rally today. A programme has been prepared for the evening services to consist of speeches and recitations from the women and the little folks. The music has been under the direction of Mrs. Ira Kimmons and will be exceptionally good. The morning service also will be of a missionary nature, the subject of the sermon being "The Dignity of Missions."

* * *

The Ladies' Aid Society of Trinity Methodist Church, East Tenth and East Sherman streets, will hold a bazaar in the church Wednesday afternoon and evening. An "aluminum demonstration" will be given and luncheon will be served.

* * *

Dr. C. E. Barker, of Washington, D. C., will deliver a lecture tonight in the Congregational Church. Dr. Dyott will return from Salem to preside at the service, but the principal talk will be by Dr. Barker, who represents the international committee of the Young Men's Christian Association.

* * *

Horace D. Ramsdall will deliver an address on the American Red Cross before the Woman's League of the First Congregational Church, in the church parlors, at 2 o'clock Tuesday, December 8. The public is invited to attend.

* * *

The Chinese Mission of the Methodist Church soon will be taken over by the First Baptist Church and the mission will meet in the building at Twelfth and Taylor streets. Rev. Asa Sleeth has charge of the mission now, but it is expected that a Chinese pastor will be appointed and he then will become an assistant to Dr. Frank L. Loveland.

* * *

The Christian Women's Board of Missions will have charge of the services at the Central Christian Church tonight. It is the custom of the Christian Church to allow one Sunday in each year for the women of the missionary society to give the entire programme.

* * *

The women of the First United Brethren Church will hold their annual bazaar December 16 to 19. The place will be announced later.

* * *

The endeavor service of the Westminster Presbyterian Church at 6:30 P. M. is to be an unusual meeting tonight. Mrs. Henry Marcotte leading. Special invitations will be out for attendance at this hour. The evening church service will be a young people's hour, the pastor, Dr. Henry Marcotte, delivering a special sermon to the young people. The Christian Endeavor Choir also will take part in this service. Miss Effie Baird is the president of the society and Miss Frankie Coykendall has been active in the preparations for the three-day conference.

* * *

The Hope Presbyterian Church bazaar will be held in the Public Market building, Second and Yamhill streets, December 8. The bazaar will be an all-day affair.

* * *

An event of interest was the "at home" given by Dr. Boyd Monday evening, November 30. The new assistant pastor, Rev. Charles T. Hurd, and Mrs. Hurd, who arrived in Portland lately and are associated with Dr. Boyd in the work of the First Church, were the guests of honor. Elders of the church acted on the reception committee and many members and friends of the congregation enjoyed the informal social hour from 7:45 o'clock to 8:30. Dr. Boyd gave an illustrated lecture on "My Impressions of Constantinople." Dr. Boyd is planning to repeat his "at homes" at intervals through the Winter.

Funds Campaign Starts for Sunday Schools

Workers Hold Meeting in Y. M. C. A. and Hear Reports and Talks.

A FINANCIAL campaign for the Oregon State Sunday School Association was launched in the Young Men's Christian Association on Tuesday, when a meeting of Sunday school workers was held. B. Lee Paget was chairman. A. F. Flegel spoke of the work of the Oregon State Sunday School Association. I. B. Rhodes, state secretary of the Young Men's Christian Association, gave his ideas concerning the importance of the work. Frank E. Mayer, field secretary of the International Sunday School Association, gave some interesting facts, saying that there are 2,500,000 men in the Sunday schools of the United States; that there are 1115 Sunday schools in the State of Oregon. More than 9000 babies are enrolled in the cradle rolls. There are 5000 in the home department.

The state association is a co-operative organization of all the Protestant Sunday schools in the 34 counties. The association last year reached 8500 people, representing not less than 400 schools, in its conventions. The association stands for the plans and policies of each denomination in relation to its denominational schools.

* * *

"The Secret of Methuselah's Long Life," in which is emphasised "that living near to, and with nature, contributes to longevity, happiness and prosperity" will be the text of Dr. Perry Joseph Green at Temple of Truth, Ellers building, today and tonight. Mr. Streyffeier will sing a solo accompanied by violin obligato, Harry Parsons, violinist, at the evening service to which the public is given a cordial invitation. All services are free.

* * *

Dr. Hinson will preach at 11 o'clock today at the White Temple, on "The Second Coming of Christ," taking for his theme, "The Resurrection and the Return of Jesus." A special hymn written by the pastor, will be sung by Mrs. Virginia S. Hutchinson at the close of the sermon. The ordinance of the Lord's supper will be observed at the close of the morning preaching, when all the new members of the church will receive the hand of fellowship from the pastor.

Dr. Hinson will continue the series of sermons on Christian Science at 7:30 P. M., and will endeavor to show that Christian Science means the destruction of Jesus.

The ordinance of baptism will be administered at the evening service in this church.

* * *

The Women's American Baptist Missionary Union of Portland and vicinity held its regular quarterly meeting in the Lents Baptist Church Tuesday.

The meeting was called to order by the president, Mrs. James F. Falling, and after the devotional exercises, the regular order of business was taken up. As the roll of the churches belonging to this union was called, 13 of the 18 churches responded with reports, which showed progress along every line of missionary work. The women are especially interested in mission work among the Italians and Chinese of Portland.

Miss Purcell, a missionary, who has just arrived to work at the Italian Mission as Rev. F. Sannella's assistant, was introduced. The study books issued by the United Society, and the missionary magazine Missions were found to be generally used because of the most good derived therefrom.

Several foreign missionaries were present. Mr. Ecvall from Thibet gave a talk on his work among the Chinese. After a luncheon served by the women of the Lents' church, the women of the Grace Baptist Church, of Montavilla, furnished the programme.

Following the singing of a hymn Mrs. Ecvall, for 23 years a missionary, spoke of her work among the Chinese women of Thibet, and after a duet by Mrs. Matlock and Mrs. Schwabauer, Dr. Hutchison, of the Third Presbyterian Church, gave an address, using as his theme "The Propagation of the Gospel Throughout the World in Relation to the Coming Kingdom."

The church was well filled with interested women.

Rev. Mr. Paddock to Preach in Dr. Dyott's Place.

Pastor of First Congregational Church to Speak at Elks' Memorial at Salem This Morning.

REV. GEORGE E. PADDOCK, D. D., superintendent of home missions for Oregon, will occupy the pulpit of the First Congregational Church this morning. Dr. Dyott will be absent this morning as he has gone to Salem to preach at the Elks' memorial service at 2:30 o'clock. He will return to Portland, however, in time for the evening service in his church and will preach on "What Think Ye of Christ?"

An especially fine musical programme will be given in the First Congregational Church morning and evening.

* * *

Beginning this afternoon at 3 o'clock, Florence Crawford will give a series of four Christmas talks in the Tyrolean room of the Hotel Benson. The topic for this afternoon is "Blessed Is She That Believeth." Mrs. Elizabeth Bond will sing "To a Crocus," one of the garden songs recently published by Mrs. Crawford and Edith Haines Kuester. Mrs. Grace Stratton will be the accompanist.

These lectures are open to all. Mrs. Crawford has been lecturing each Sunday night during the past three months in the Public Library auditorium, but her work has been transferred to the Benson Hotel for the Winter.

Dr. J. Earl Else, Superintendent

Mrs. J. Earl Else, Supt. Junior Dept.

Rose City Park Methodist Episcopal Church

W. H. Ney, Supt. Adult Dept.

Rev. William Wallace Youngson, D.D., Pastor Rose City Park M. E. Church

Mrs. Florence E. Ingalls, Supt. Primary Dept. With Her Grandchildren

Dr. John H. Boyd to Deliver Picture Sermon.

Copies of Three Famous Paintings to Be Shown at First Presbyterian Church Tonight.

Rev. John H. Boyd, D. D., pastor of the First Presbyterian Church, at the corner of Twelfth and Alder streets, will give another picture sermon tonight at 7:30 o'clock. The title of this sermon is "Lessons From the Allegories of Ella Hugh Vedder." By special permission photographs have been taken of three of the artist's paintings and reproductions will be thrown on the canvas by the stereopticon and held throughout the discourse. The pictures selected are "Lazarus," "The Soul Between Faith and Doubt" and "Satan Sowing Tares." Dr. Boyd's picture sermons have proved popular and as this perhaps will be the last, no sittings will be reserved for the Sunday night service.

At the morning service, at 10:30 o'clock, Dr. Boyd will continue his series of sermons on "Religion and the Modern Man." Today's subject is "Religion Which Will Satisfy the Modern Man."

* * *

The current events class of the First Presbyterian Church has asked Professor Arthur Evans Wood, of Reed College, to present "The Problems of Unemployed Labor" before the class Sunday morning immediately after the preaching service, in the main auditorium. The class is open to the public.

* * *

The Good Fellowship Brothers of Mount Tabor M. E. Church held a business and social meeting at the home of Mr. and Mrs. E. N. Wheeler, 90 East Sixty-second street, on Tuesday evening. After the business meeting a short programme was rendered, consisting of readings by Misses Roark and Green, vocal solo by Mrs. Stella Garner Hutchinson and a piano solo by Miss Helen Wheeler. Refreshments were served and a social hour followed, during which everyone joined in an old-fashioned community sing.

The Deaconess Aid and Women's Foreign Missionary societies of the Mount Tabor M. E. Church held their regular all-day meeting at the home of Mrs. E. T. Peterson, 1625 East Main street, Wednesday. Miss Florence Twidwell, a deaconess, gave a sketch of evangelistic work in the Coast Range Mountains region. Miss Cora Hosford and little Catherine Grout sang. The pastor, Dr. Eldridge, gave a short address on motherhood, emphasizing the necessity of an educated as well as a spiritual motherhood.

The Boosters of Mount Tabor M. E. Church will entertain at the church, corner of East Sixty-first at Stark, on Tuesday at 8 P. M. An enjoyable evening is promised by this young men's club.

At the midweek service of Mount Tabor M. E. Church a short talk on Germany was given by the pastor. Each Thursday at 7:30 P. M. short talks on the various nations involved in the present war will be given. Everyone is welcome.

* * *

In the Piedmont Presbyterian Church the pastor, Rev. J. E. Snyder announces the following series of sermons on "Facts of Life":

11:00 A. M.—December 6, "The Fact of Pain and Suffering"; December 13, "The Fact of Sin and Sorrow"; December 20, "The Fact of Christ"; December 27, "The Fact of Eternal Life."

7:30 P. M.—December 6, "The New Birth"; December 13, "The Victory of Faith"; December 20, "Christmas Song Service by Choir"; December 27, "Another Mile Stone."

* * *

The Ladies' Auxiliary of St. John Baptist Catholic Church, Milwaukie, will hold a two days' bazaar and Christmas sale, December 8 and 9, at the Grange Hall, Milwaukie. Noon dinner and 6 o'clock supper each evening will be followed by music and a programme. Everybody is welcome. Take Oregon City or Milwaukie car, First and Alder, every hour and half-hour.

* * *

The annual dinner and bazaar of St. Paul's Episcopal Church will be held on Tuesday in the Hale building, Kern Park station and Foster road, opening at 2 P. M., with dinner served at 6 P. M. There are many earnest workers in the church and they have prepared an interesting bazaar.

* * *

The Ladies' Aid Society of the Sunnyside Congregational Church will give their annual supper in cafeteria style Friday evening.

Sunday Church Services.

ASSOCIATED BIBLE STUDENTS.

Meetings in the old Oddfellows Hall, East Sixth and Alder streets—1:45, Berean Bible lesson, "The Time Is at Hand"; 3, public discourse, "The School of Christ," by Norman M. Lewton; 4:30, praise and testimony meeting; 7, prayer service; 7:30, discourse by C. W. Field.

BAPTIST.

First, White Temple, Twelfth and Taylor streets—Rev. W. B. Hinson, D. D., pastor, 9:45, Bible school; classes for all ages; 11, preaching by Dr. Hinson; theme, "The Resurrection and the Return"; 6:30, B. Y. P. U.; 7:30, preaching by Dr. Hinson; theme, "The Destruction of Jesus by Christian Science."

East Side, East Twentieth and Ankeny streets—Rev. W. O. Shank, pastor. 10, Sunday school; 11, preaching by the pastor; theme, "Growth in Grace"; 6:30, B. Y. P. U.; 7:30, preaching by the pastor; theme, "Glory Be Unto the Father."

East Forty-fifth Street—Rev. A. B. Waltz, pastor, 9:45, Sunday school; 11, preaching by the pastor; theme, "The Wings of the Morning"; 6:30, B. Y. P. U.; 7:30, preaching by the pastor; theme, "Good Taste."

Arleta—Rev. W. T. S. Spriggs, pastor. 9:45, Sunday school; 11, preaching by the pastor; theme, "True Kindred"; 6:15, B. Y. P. U.; 7:30, preaching by the pastor; theme, "Jesus of Nazareth Passeth By."

Calvary, East Eighth and Grant streets—Rev. Walter Duff, pastor. 10, Sunday school; 11, preaching by the pastor; theme, "Happiness of Christ"; 6:30, B. Y. P. U.; 7:30, preaching by the pastor; theme, "Separation of Christ's Church." Good Will Sunday school, Boise avenue, at 3 o'clock.

Lents—Rev. J. M. Nation, pastor. 10, Sunday school; 11, preaching by the pastor; theme, "The Portion of the Wicked"; 6:30, B. Y. P. U.; 7:30, preaching by the pastor; theme, "The Crosses and the Joys of Christian Service."

Third, Knott street and Vancouver avenue—Rev. J. Wesley Beaven, pastor. 11, home department day; subject of sermon by the pastor, "The Need of Bible Study in the Home"; 7:30, preaching services; theme, "I Ought to—What Does It Mean?" by Rev. E. A. Woods, D. D.

Highland, Alberta and East Sixth streets North, 9:45, Sunday school; 11 and 7:30, preaching by Rev. Charles F. Mietz; 6:30, B. Y. P. U.

Tabernacle—Rev. J. C. Tibbits, pastor. 10, Sunday school; preaching services, 11 and 7:30.

Italian Mission, East Eighteenth and Tibbetts streets—Rev. Francesco Sannella, pastor. 10, Sunday school; 11, preaching services; 7, pastor's circle (prayer service); 8, preaching service; 10:30, short sermon for English-speaking people; 7:30, preaching.

St. Johns—Rev. E. P. Borden, pastor. Services, 11 and 8.

Rhine Heights, Lents—Sunday school, 2:30 o'clock.

Swedish, Fifteenth and Hoyt streets—Rev. F. Linden, pastor. Preaching, 10:45 and 7:30; Sunday school, 12 noon; B. Y. P. U., 6.

University Park—Rev. A. C. Saxton, pastor. Sunday school, 10; 11, preaching by the pastor; 6:30, B. Y. P. U.; 7:30, preaching by the pastor.

Second, German, Morris street and Rodney avenue—Rev. Frederick Huerrman, pastor. Sunday school, 9:45; preaching, 11 and 7:30; B. Y. P. U., 6.

Grace, Montavilla—Rev. H. T. Cash, pastor. Sunday school, 9:45; services, 11 and 8; B. Y. P. U., 6:45.

Mount Olivet, Seventh and Everett streets—Rev. W. A. Magett, pastor. Services, 11 and 8; Sunday school, 12:30.

Chinese Mission, 253 Burnside street—Sunday school, 7; J. G. Malone, superintendent.

Russelville schoolhouse, under auspices of Grace Church, Montavilla—Sunday school, 2:15.

First, German, Fourth and Mill streets—Rev. J. Kratt, pastor. Services, 11 and 7:30; Sunday school, 9:45.

Sellwood, Eleventh street and Tacoma avenue—Rev. F. H. Hayes, pastor. Preaching, 11 and 7:30; Sunday school, 10; B. Y. P. U., 6:30.

CATHOLIC.

Holy Cross, University Park—Rev. C. R. Finner. Low mass, 8:30; high mass and sermon, 10:30; vespers and benediction, 3.

St. Michael's (Italian), Fourth and Mill streets—Jesuit Fathers. Low mass, 8:30; high mass and sermon, 10:30; vespers and benediction, 7:30.

Immaculate Heart of Mary, Williams avenue and Stanton street—Rev. W. A. Daly. Low mass, 6, 8 and 9; high mass and sermon, 10:30; vespers and benediction, 7:30.

St. Francis, East Twelfth street between Pine and Oak—Rev. Father Black. Low mass, 8; high mass and sermon, 10:30; vespers, instruction and benediction, 7:30.

Holy Rosary, East Third and Clackamas streets—Very Rev. H. H. Kelly, O. P. Low mass, 6, 7, 8 and 9; high mass and sermon, 11; vespers and benediction, 7:30. On the first Sunday of the month rosary procession, sermon and benediction, 7:30; third Sunday, sermon, procession of the most blessed sacrament, and benediction, 7:30; every Thursday evening, holy hour from 7:30 to 8:30.

Holy Redeemer, Portland boulevard and Williams avenue — Redemptorist Fathers. Rev. Joseph A. Chapotan, pastor. Low mass, 6 and 8; high mass and sermon, 10:30; benediction, 7:30.

St. Andrew's, East Ninth and Alberta streets—Rev. Thomas Kiernan. Low mass, 6; high mass and sermon, 10; vespers, instruction and benediction, 7:30.

St. Lawrence's, Third and Sherman streets—Rev. J. H. Hughes. Low mass, 6, 8 and 9; high mass and sermon, 10:30; vespers, instruction and benediction, 7:30.

St. Mary's Pro-Cathedral, Fifteenth and Davis streets—Most Rev. A. Christie, D. D. Low mass, 6, 8 and 9; high mass and sermon, 11; vespers, instruction and benediction, 7:45.

St. Rose, Fifty-third and Alameda—Rev. Cornelius A. Maher. Low mass, 8:30; high mass and sermon, 10; vespers, instruction and benediction, 7:30.

St. Clare's (Franciscan Fathers), Capitol Hill—Rev. Capistran, O. F. M. Low mass at 7:30; high mass and benediction at 9:15.

CHRISTIAN SCIENCE.

First, Everett between Eighteenth and Nineteenth streets—Services, 11 and 8; subject of lesson sermon, "God the Only Cause and Creator"; Sunday school, 9:45 and 11; Wednesday evening meeting, 8.

Second, East Sixth street and Holladay avenue—Services, 11 and 8; subject of lesson sermon, "God the Only Cause and Creator"; Sunday school, 9:45 and 11; Wednesday evening meeting, 8.

Third, East Twelfth and Salmon streets—Services, 11 and 8; subject of lesson sermon, "God the Only Cause and Creator"; Sunday school, 11 and 12:15; Wednesday evening meeting, 8.

Fourth, Vancouver avenue and Emerson street—Services, 11 and 8; subject of lesson sermon, "God the Only Cause and Creator"; Sunday school, 9:45 and 11; Wednesday evening meeting, 8.

Fifth, Myrtle Park Station—Services, 11; subject of lesson sermon, "God the Only Cause and Creator"; Sunday school, 9:30; Wednesday evening meeting, 8.

CONGREGATIONAL.

First, Park and Madison—Rev. L. R. Dyott, minister. 9:30, Bible school; 6:30, Y. P. S. C. E.; 11, Dr. George E. Paddock; 7:45, Dr. C. E. Barker, Washington, D. C.

Laurelwood—Rev. C. S. Johnson, pastor. 11, "The Seen and Unseen"; 7:45, "The Final Decree"; Sunday school, 10; Y. P. S. C. E., 6:45.

Waverly Heights, Woodward avenue and East Thirty-third street — The Rev. A. C. Moss, pastor. Sunday school 9:45, morning worship 11, evening worship 7:30, young 7:30, "Personal Endeavor in Religion"; Thursday, 7:30; the Rev. John H. Matthews, of Seattle, will speak at the morning service; "The Biblical Doctrine of Sin" is the subject of the pastor's sermon in the evening.

University Park, Haven, near Lombard—Rev. W. C. Kantner, pastor. 10, Sunday school; 11, communion and reception of members; 4, Junior Endeavor; 7:30, "The Only Hope."

Sunnyside, East Thirty-second and Taylor—Rev. J. L. Staub, pastor. 11, "A Pledge of Earth's Greatest Victory"; 7:45, "God and Bad Investments"; Sunday school, 10; Junior, 3:30; Senior, 6:30.

Pilgrim—Professor W. M. Proctor, acting pastor. 11, "The Kind of Parents Our Children Ought to Have"; C. E., 6:30; 7:30, "Every Christian a Church Member."

St. Johns—Rev. D. T. Thomas, pastor. Sunday school, 10; 11, "The Cost of Discipleship"; Christian Endeavor, 6:30.

Ardenwald—Rev. D. T. Thomas, pastor. Sunday school, 10:30; Christian Endeavor, 7; 7:45, "Paying the Price."

Highland, East Sixth and Prescott—Rev. 11, "The Use of Things That Are Now"; 7:30, E. S. Bollinger, pastor. 10, Sunday school; "One Idea Religions"; 6:30, Y. P. S. C. E.

CHRISTIAN.

Central, East Twentieth and Salmon streets—Rev. S. R. Hawkins, pastor. Sunday school, 10; Christian Endeavor, 6:30; preaching, 11; 7:30, programme by Women's Missionary Society.

Rodney-Avenue, Rodney avenue and Knott street—Annual C. W. B. M. rally in morning; evening services will consist of speeches and recitations by ladies and the little folks; music under direction of Mrs. Ira Kimmons. Subject for morning sermon, "The Dignity of Missions."

DIVINE TRUTH CENTER.

Divine Truth Chapel, Selling-Hirsch building, West Park and Washington streets—Rev. T. M. Minard, pastor. Services, 11; midweek meeting, Wednesday at 8.

EPISCOPAL.

St. Mark's, Twenty-first and Marshall streets—Rev. J. E. H. Simpson, rector; Rev. J. G. Hatton, associate. 7:30, holy eucharist; 9:45, Sunday school; 10:15, matins; 11, holy eucharist and sermon; 7:30, evensong and sermon; week day services daily, 7:30, holy eucharist; Fridays at 8, litany and address.

Ascension Chapel, Nineteenth and Spring streets—Rev. Harr G. Lee, priest in charge. Holy communion, 7:45; Sunday school, 9:30.

Pro-Cathedral of St. Stephen the Martyr, Thirteenth and Clay streets—Very Rev. H. M. Ramsey, dean. Holy communion, 7:45; Sunday school, 10; morning service, 11; service for colored people, 3; evening service, 7:45.

St. Matthew's, Bancroft and Corbett streets—Rev. W. A. M. Breck, vicar. Sunday school, 10; service and sermon, 11.

Church of Our Savior, Sixtieth avenue and Forty-first street, Southeast (Woodstock)—Rev. E. R. Clark, vicar. Services, 8 and 11 and 7:30.

Trinity, Nineteenth and Everett streets—Rev. Dr. A. A. Morrison, rector. Services, 8, 11 and 8; Sunday school, 9:45; Good Fellowship Society, parish house, Nineteenth and Davis streets, 7 to 7:55.

St. David's, East Twelfth and Belmont streets—Rev. H. R. Talbot, rector. 7:30, celebration of holy eucharist; 9:45, Sunday school; 11, morning prayer and sermon; 4:30, evening prayer.

Church of St. Michael and All Angels, Broadway and East Forty-third street North—Rev. T. F. Bowen, vicar. Sunday school and Bible class, 10; morning service and sermon, 11; holy communion, first Sunday, 11; third Sunday, 7:30.

St. Andrew's, Portsmouth—Rev. F. M. Baum, vicar. 11, "The Road to Bethlehem—Land and a Living"; 7:30, "His Name—Immanuel."

Grace Memorial, Weidler and East Seventeenth streets North—Rev. George B. Van Waters, rector. Rev. Oswald W. Taylor, vicar. Holy communion, 8, excepting on first Sunday in the month; morning prayer and sermon, 11; Sunday school, 10. No evening sermon.

All Saints', Twenty-fifth and Savier streets—Sunday school, 10; morning prayer and sermon, 11; celebration of the holy communion the first Sunday in the month at 11 and the third Sunday at 8.

Good Shepherd, Graham street and Vancouver avenue—Rev. John Dawson, rector. Sunday school, 9:45; morning service, 11; evening service, 7:30.

St. Paul's, Woodmere — Rev. Oswald W. Taylor, vicar. Holy communion, first Sunday of month, 8; evening prayer and sermon, 4, except the first Sunday of month.

St. John's, Milwaukie—Rev. John D. Rice, vicar. Prayer, 3; holy communion, 8:30, first Sunday of month.

Bishop Morris Memorial Chapel, Good Samaritan Hospital—Rev. Frederick K. Howard, chaplain. Holy communion, 7; vesper.

St. John's, Sellwood—Rev. John D. Rice, vicar. 8, holy communion, except on first Sunday of month; 10, Sunday school; 11, morning prayer; 7:30, evening prayer; holy communion first Sunday of month.

St. Andrew's, near Portsmouth school—F. M. Baum, vicar. Services at usual hours.

LUTHERAN.

St. James' English, West Park and Jefferson—Rev. J. A. Lease, pastor. 11, "The Coming of the Kingdom"; 8, "A Crown With Seven Jewels"; Sunday school, 10; Luther League, 7.

Portland Norwegian, 45 North Fourteenth—Rev. Ditman Larsen, pastor. Services 11 and 7:45; Sunday school, English, 10, Norwegian, 6:30.

Bethany Danish, Union avenue North and Morris street—Rev. M. C. Jensen-Engholm, pastor. Services, 11 and 8; Sunday school, 10; Young People's meeting, Tuesday, 8; Ladies' Aid, Wednesday, 2, Church basement.

St. Paul's German, East Twelfth and Clinton—Rev. A. Krause, pastor. Sunday school, 9:30; morning service, 10:30; English, 7:30; Bible lesson, Thursday, 8.

German Evangelical Zion (Missouri Synod), Salmon and Chapman—Rev. H. H. Koppelmann, pastor. Services 10:15 and 7:45; Sunday school, 9:15.

Trinity German, (Missouri Synod), Williams and Graham avenues—Rev. J. A. Rimbach, pastor. Services 10:15 and 7:30; Sunday school, 9:15.

METHODIST EPISCOPAL.

First, Twelfth and Taylor—Rev. Frank L. Loveland, minister. 10:30, "Who Crucified Christ?"; 12:15, Sunday school; 6:30, Epworth League; 7:30, "Christ, the Teacher of Spirituality; What Is It?"

Centenary, East Ninth and Pine—Rev. G. W. Lane, minister. 11, Dr. C. E. Barker, "Why I Am A Christian"; class meeting, 12:30; Epworth League, 6:30; 7:30, "A New Kind of Light"; Sunday school, 9:45.

Epworth, Twenty-sixth and Savier—Rev. C. O. McCulloch, pastor. Sunday school, 9:45; 11, "We Are the Light of the World"; 7:30, "The Touch That Saves"; Epworth League, 6:30.

Trinity, East Tenth and Sherman—Rev. A. B. Calder, pastor. Sunday school, 10; E. L., 6:30; 11, "Some Ideas of Liberty"; 7:30, "A Damaged Soul."

Rose City Park, Sandy boulevard, the Alameda and East Fifty-eighth North—Rev. W. W. Youngson, minister. 9:45, Sunday school; 11, "The Transforming Power of the Gospel of Christ"; 7:45, monthly musical service.

Woodstock, East Forty-fourth and Sixtieth avenue, S. E.—Rev. Frank James, pastor. 10, Sunday school; 11, Disciples of Jesus; 12:15, class meeting; 6:30, Epworth League; 7:30, "A Question of Values, or Seventy Years vs. Eternity"; Thursday, 7:30, efficiency conference.

Westmoreland, Brentwood—Rev. J. W. Thompson, pastor. Brentwood, 10, Sunday school; 11, "A Life of Freshness and Blessing"; Westmoreland, 9:30, Sunday school; people's meeting 6:30, mid-week meeting Thursday, 7:30, prayer meeting and Bible study.

Woodlawn, 1345 East Tenth North—Rev. Louis Thomas, pastor. Sunday school, 10; E. L., 7; 11, "The Messianic Hope"; 7:45, "The Blessing of Charity"; prayer services, Thursday evening.

Sunnyside, East Yamhill and Thirty-fifth streets—The Rev. R. Elmer Smith, pastor. Sunday school 9:50, preaching 11. Epworth League 6:30, grand sacred concert of over 100 voices at 7:45.

Medford, East Sixty-first and Stark street—The Rev. E. Olin Eldridge, pastor. Preaching 11, "The Cross in Modern Life"; 7:30, "Ideal Womanhood;" Sunday school and adult Bible class 9:45, Epworth League 6:15. All are invited.

METHODIST EPISCOPAL SOUTH.

First, Union avenue and Multnomah street—Rev. Lovick Pierce Law, pastor. 10, Sunday school; 11, sermon subject, "Christ Our Refuge"; 7:30, subject, "Deadly Disease and the Remedy"; Epworth League, 6:30.

NEW THOUGHT.

New Thought Temple of Truth, Ellers building, 142 Broadway—Rev. Perry Joseph Green, minister. Lectures, 11 and 8 on "The Secret of Methuselah's Long Life"; Truth School, 10; young people's meeting, 7; subject, "New Thought Writers and Their Works."

PRESBYTERIAN.

First, Twelfth and Alder streets—Rev. John H. Boyd, pastor. Morning services, 10:30; sermon subject, "Religion Which Will Satisfy the Modern Man"; Sunday school, 12; Current Events Club, 12:10; Professor Woods, of Reed College, will speak on "The Portland Problem of the Unemployed"; 6:30, Christian Endeavor; 7:30, "Lessons From the Allegorical Pictures Painted by Elihu Vedder," illustrated.

Calvary, Rev. O. S. Baum, pastor. 10:30, communion service; 7:30, "A Large Place"; Sunday school, 9 a. m.; Y. P. S. C. E., 6:30.

Hope, Seventy-eighth and Everett—Rev. S. W. Seemann, minister. Morning sermon, Rev. A. M. Williams; evening, "A Study of Man and God."

Rose City Park—Services, 11, "The Origin of Government"; 7:30, "A Talk on Rome and Venice"; Dr. J. R. N. Bell, of Corvallis.

Vernon, Nineteenth and Wygant—Rev. H. N. Mount, pastor. Sunday school, 10; Y. P. S. C. E., 6:30; 11, Rev. Charles Hamilton; 7:30, "The Force of a Great Idea."

Piedmont, Cleveland and Jarrett—Rev. J. E. Snyder, pastor. 11, "The Fact of Pain and Suffering"; 7:30, "The New Birth"; 9:45, Sunday school; 6:30, C. E.

Westminster, East Seventeenth and Schuyler—Rev. Henry Marcotte, pastor. 10:30, "Duty"; 7:30, Rev. Charles R. Hamilton.

Kenilworth, East Twenty-fourth and Gladstone streets—The Rev. Leslie Kirk Richardson, pastor. Bible school 9:45, morning worship 11, children's sermon, "The True Meaning of Christmas"; C. E., 6:45, Clara Knechel, leader; evening worship, 7:45, "What It Costs Not to Be a Christian."

Spokane-Avenue, East Sixteenth and Spokane avenue—Rev. Ira Yoder, pastor. Sunday school, 9:45; preaching services, 11; theme, "The Essential Element of the Church's Life"; evening service, 7:30; sermon, "The Slavery of Sin."

REFORMED.

First, German, Twelfth and Clay streets—Rev. G. Hafner, pastor. Services, 10:45 and 8; Sunday school, 9:30; Y. P. S. C. E., 7.

UNITARIAN.

Church of Our Father, Broadway and Yamhill street—Rev. Thomas L. Eliot, D. D., minister emeritus; Rev. William G. Eliot, Jr., minister. Services, 11 and 7:45; morning, "Fixed Points in Every Man's Life"; evening, "The Life of Jesus as It Stands Today"; Sunday school, 9:30; Young People's Fraternity, 6:30.

UNITED BRETHREN.

First, East Fifteenth and Morrison streets—Rev. John D. Nisewonder, pastor. Special service, 11, with addresses; 7:30, "Then and Now."

UNITED PRESBYTERIAN.

First, Sixth and Montgomery streets—Rev. Frank DeWitt Findley, minister. Morning worship, 10:30; sermon topic, "Blessed With the Right Spirit"; Bible school, 12; Christian Endeavor, 6:30; topic, "The Gift of Eternal Life"; leader, Miss Riselg; evening services, 7:30; sermon topic, "According to the Commandment."

Church of the Strangers—Rev. S. Earl DuBois, pastor. 10:30, "Discovering and Interpreting a Lost Dream"; 7:30, "The Old Man Laid Off."

UNIVERSALIST.

Church of the Good Tidings, Broadway and East Twenty-fourth street—Rev. James Dimond Corby, D. D., pastor. Worship, 10:30; topic, "If Christ Came to Portland;" an advent Sunday message; sunshine hour Sunday school, 12; Christian Union meetings, 6; no evening preaching service.

Alameda Sunday school, Prescott and East Twenty-fifth streets—Dr. J. Lavalley, superintendent. Services, 3.

PUBLIC SPEAKING CLASSES AT Y. M. C. A. PLAN TO RELIEVE POOR

After-Dinner Talks Made by Business Men in New Course Deal Largely With Proposals to Succor Needy During Winter and Co-Operation With Associated Charities.

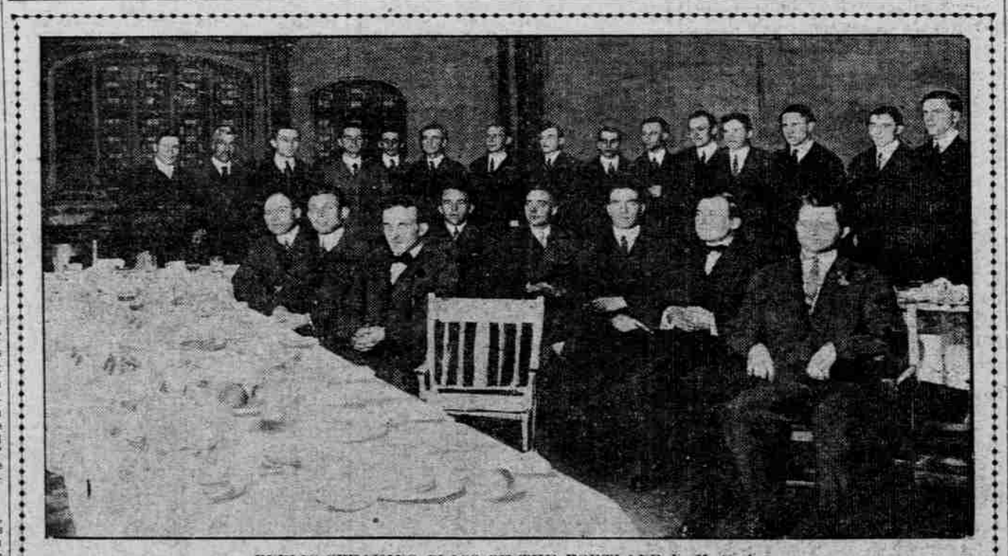

PUBLIC SPEAKING CLASS OF THE PORTLAND Y. M. C. A.

PLANS for co-operation with the Associated Charities in the relief of the poor at Christmas were laid by the advanced Wednesday night class in public spe