CHURCHES PLAN NOVEL SERVICES FOR THE SUMMER MONTHS

Music, Moving Pictures and Lantern Slides to Take Place of Regular Programmes for Warm Weather.

INNOVATIONS are being introduced in many of the church services for the Summer. In some instances the evening service is omitted, in some churches singing is the main feature, with just a short talk on current topics. Motion pictures and lantern-slide illustrations have been introduced into both church and Sunday school gatherings. Everything is being done to make the church interesting and to meet the needs of humanity. As a result, the attendances are well up to the mark.

During the Summer months, beginning with this Sunday morning, the Sunday school of the First Presbyterian Church, Twelfth and Alder streets, will have lantern slides in place of the regular lessons. The officers and teachers of the school have made a careful outline of the course they wish to present, and an interesting and instructive series is the promised result. They will follow the life of Christ, and the work of the Church on foreign mission fields. Bible stories will be told and descriptions given of the pictures.

J. F. Ewing, superintendent of the school, will present the first set of pictures today, and give a talk on "New Americans for a New America," a study in immigration. This is a subject of interest to young and old, and will be held in the main Sunday school auditorium in the Church House.

Records will be kept of the individual attendance during the entire Summer, and prizes will be awarded on Rally day to those who have been present every Sunday.

Rev. John H. Boyd, D. D., pastor of the First Presbyterian Church, will be present at both services today, and will preach at 10:30 A. M. and 7:45 P. M. The musical programme is as follows:

Morning service—
Prelude—"Time's Garden" .....Thomas
Quartet—"Dear Refuge" .....Baumann
Duet for soprano and contralto—"O Love Divine" .....Macfarlane
Postlude—"Allegro" .....Flotow
Evening service—
Prelude—"Andante" .....Westrop
Anthem—"Savior When Night".....Kraft
Tenor solo—"The Cares of Yesterday"....
.....Metcalfe
Postlude—"Etude Symphonique".....Bossi

"Friendship" Subject of Sermon; Masons Guests.

Dr. W. W. Youngson Plans Special Service at Rose City Park Methodist Church for Tonight.

"FRIENDSHIP" will be the subject of a sermon to be given tonight by Dr. W. W. Youngson at the special service at Rose City Park Methodist Episcopal Church in the clubhouse, St. John's day will be observed. The Masons of the locality will be the special guests.

The service is planned in anticipation of the constitution of Friendship Lodge, of Ancient, Free and Accepted Masons, which it is reported may take place Wednesday, July 1, in Vincent's Hall, Rose City Park. A charter has been granted for the louge. Members of the lodge and their friends will attend tonight's meeting.

Dr. Youngson was grand chaplain of the Grand Lodge of New Jersey before coming to Oregon. There will be special music by Mrs. Frank M. Taylor.

* * *

The dates for the holding of Methodist Northwest conferences have been changed. This change is compulsory, as Bishop Cooke found one whole month of time would be lost between conferences, that it would be impossible for the representatives of the various boards to adjust themselves to these demands and that in zig-zagging here and there between the given dates the expense of travel would be practically prohibitive. Bishop Cooke has therefore, after much telegraphing, fixed the dates as follows:

North Montana, Chauteau, P. R. McMahon, August 19; Montana, Forsythe, C. E. Fenton, August 26; Idaho, Payette, A. L. Howarth, September 16; Northwest German, Crandon, S. D., F. J. Hoffman, September 24; North Dakota, Carrington, F. H. Farrand, September 30; South Dakota, Wessington, I. M. Hargett, October 7.

Trades School Graduates to Attend Service.

Special Musical Programme Arranged for Both Services at White Temple Today.

IN THE White Temple tomorrow morning Dr. Hinson will preach on the "Right Estimate of Values," his topic being "Stars and Comets." The graduating class of the trades school will be present and special seats will be provided. At this service the Temple quartet will sing the anthem, "Still, Still With Thee," by Arthur Foote, and M. L. Bowman will sing for an offertory, "Eternal Day," by Stephen Adam.

At the night service, which commences at 7:45, Dr. Hinson will preach on "The Best Thing God Ever Did." One would think amid the myriad works of God it would be difficult to select the best achievement of the Deity, but the sermon will endeavor to make a selection and also to evidence that the selection made is right.

The Temple quartet will offer as an anthem, "The Evening Shadows," by Coombs; a duet, "Tarry With Me," by Nicolai, will be sung by Mrs. Chapman and Mr. Hoose, and Mrs. Hutchinson will sing "You Must Do Something Tonight," by Harkness.

The Sunday school, under the superintendency of Professor Wilder, meets at 9:50 A. M., with classes for all. Especial mention might be made at this time of the "Drop-in class," which gathers in the auditorium and is taught by Dr. Woods. This class is for all ages, and every one is invited.

The Young People's Societies meet in the parlor and also in the lower Temple at 6:30. All young people will be welcomed at these services.

* * *

This evening at 7:45 o'clock the Rev. John H. Boyd, D. D., of the First Presbyterian Church, will begin a series of "meditations" on subjects suggested by the early records of Genesis. The series will include the following: June 21, "The Image of God in Man;" June 28, "Man's Relation to Nature: His Supremacy and Domination;" July 5, "Woman: Her Sorrows and Subjection Under Conditions of Sin;" July 12, "The Curse of Pain and Labor;" July 19, "The Guarded Gate, or Man's Return to Paradise."

* * *

Rev. Robert Norris McLean will have as his subject at Anabel Presbyterian Church this morning "History and Tenets of the Presbyterian Church" (requested topic). In the evening Dr. McLean will speak on "Mental Healing."

Last Saturday, Scout Master McLean hiked to Oswego Lake with the boys. The party took boats to the upper end of the lake, where they stopped at their cabin. Later they went to the Tualatin River, where a swim was enjoyed.

* * *

An interesting speaker, a student of religious matters, Swami Prakashananda, of India, is in the city and will lecture tonight in Theosophical Hall, 726 Morgan building. He takes as his theme, "Universal Religion." The swami does not advocate the doing away with any religion, but upholds the idea of "unity in diversity." He urges his hearers to give up narrowness and emphasizes the need of a religious life combining intellectual and spiritual development.

* * *

At the Central Christian Church the pastor, Dr. Hawkins, will speak at 11 o'clock on "A Work That Pays."

At 8 o'clock, instead of the usual sermon, there will be rendered a social musical programme. It will be an antiphonal entertainment and will probably be the last special musical programme until after the warm weather.

Professor LeRoy St. John, of Chicago, will sing at both morning and evening services. Mrs. Maud Springer Watkins will direct the music. The public is cordially invited to all the services of the day.

Work of Warren Bible Class Described in Report.

Teacher and Members of Board Tell of Progress Made and Results Attained.

A REPORT of the Warren Bible class of the First Presbyterian Church, given by Mrs. A. L. Ford Warren, the teacher, and members of the board, is of interest to all who have watched the growth of this unusually large and successful class.

The activities of the class to a large extent have influenced the lives of many young women engaged in a business and professional career, not only in this city, but in the far-reaching influences that have gone out from this class into nearly every city in the Union and even across the Atlantic.

Mrs. Eva Ballis Douglas is a missionary from this class, now serving in Tehcran, Persia. Miss Lucile Campbell and Miss Ida Pollard are trained nurses in the work in Corea. Miss Elizabeth Carothers served for six years in Laos, and on her furlough found a call to return to her former field of labor as teacher in the public schools, where she is now engaged and is assistant teacher also in this class and a member of the executive committee.

The Warren Bible class of the First Presbyterian Church began its work in October, 1896. From the beginning it has been taught by Mrs. A. L. Ford Warren. Starting with two members, who were from staunch Presbyterian families, the class grew rapidly, and at the end of the second year, having outgrown the Bible schoolroom, the superintendent assigned to it a comfortable room apart from the main school, which enabled the young women to begin active missionary work of going out after self-graduates and bringing them back into the work of spiritual and physical development, which has been a prominent feature up to the present time.

In the new church house a large room has been thrown open for the work. The members own their library of more than 300 volumes, and the books are kept in circulation by this eager circle.

The devotional committee has charge of a service held at the Patton Home every fifth Sunday in the month throughout the year. This concert work held from 4 to 5 is a pleasurable anticipation for everyone. Mutual helpfulness is the keynote which has brought into this class since October of this year 247 new members. The active enrollment reaches more than 1000, the border members being located in many cities of Oregon, Washington and Idaho, engaged in similar work. Five have married ministers.

The method pursued by the teacher in conducting the study is extremely flexible. As a general rule after a brief presentation of the subject the closing moments are open for class discussion, which rarely fails to be taken up with spirit, three or four voices frequently pressing a point at once. The social atmosphere is a marked feature. A preliminary social is held every Sunday from 12:20 o'clock, when the opening song service begins, led by Miss Ella Van Lenwen. The theme of the lesson always takes the form of the evangelistic spirit. Fifty-three have taken advantage of the call and have united with different churches of the city since October, and others are being prepared for the July communion. A concert and reception was given in the church parlors Tusday of this week in honor of the winning section of the eight months' membership contest.

New Thought Convention to Begin Next Monday.

Dr. A. C. Grier, of Spokane, Will Address Open Session at Christensen's Hall—Many Will Talk.

THE Pacific New Thought Convention will open on Thursday at Christensen's Hall. The first session will begin at 3 o'clock. Mrs. G. A. Kyle will be chairman. Dr. A. C. Grier will speak on "Our Measuring Cups." Dr. Grier comes from Spokane, Wash. H. G. Whipp will sing.

In the evening Dr. Perry Joseph Green will be chairman. Mrs. Elizabeth Towne will speak on "What New Thought Is and What It Does." Edith Haines Kuester will sing.

Friday afternoon F. O. Garrison will be chairman, and Helen E. Close, of Oakland, Cal., will speak. Miss Lina Linahan will sing.

Friday night the programme contains an illustrated lecture by Dr. Charles W. Littlefield. Mrs. B. O. Carl will contribute solos.

Saturday afternoon the Clifford Junior Orchestra will play, and Henry Harrison Brown, of San Francisco, will speak. In the evening there will be an elaborate banquet at the Hotel Multnomah.

Next Sunday morning Elizabeth D. Lyness will be chairman. Dr. A. C. Grier will deliver the sermon, and a duet will be sung by F. C. Streyffeler and Arthur Wilson.

Sunday afternoon Mrs. Florence Crawford will make a 15-minute address; Elizabeth Towne will lecture on "Some Revelations and Experiences That Have Made Me," Edith Haines Kuester will sing a solo, H. G. Whipp will contribute musical numbers.

At 8 o'clock Sunday night Rev. John W. Ring, of the Progressive Church of San Diego, will speak. Mrs. Pauline Miller Chapman and Mrs. Kuester will sing. Mrs. Althea Wiesendanger, pastor of the Portland Church of Progressive Thought, will preside.

* * *

At the Piedmont Presbyterian Church this morning Rev. J. E. Snyder will speak on "The Larger Spirit." The 8 o'clock evening service will be directed by Westminster Guild and "Lumberjack" Davis will speak.

* * *

Rev. Alfred Bates will preach at Brentwood Methodist Episcopal Church this morning at 11 A. M. and at Carson Heights at 3 P. M. and at Westmoreland at 8 P. M. Sunday evening, when there will be special music.

Dr. W H Fey

Mrs J.H. Fey

Honolulu, H.I

Miss Grace N. Slater, Secretary of Warren Bible Class. Grove Photo.

Miss Elizabeth Crothers, of Laos, Siam.

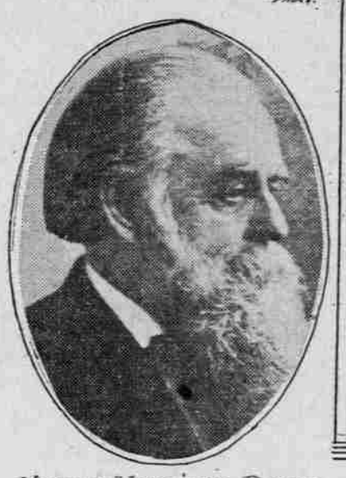

Henry Harrison Brown, Editor of "Now," San Francisco, Cal.

Mrs. A. L. Ford, Warren.

Lutherans to Observe Children's Days.

San Gracl Society Has Picnic Attended by 125 of Its Members, and Plans Mission Work for Portland.

IN St. James' English Lutheran Church, corner West Park and Jefferson streets, J. Allen Leas, pastor, Children's day will be observed in the morning, with appropriate exercises by the children of the Sunday school. In the evening, the Luther League will have charge of the services.

The San Gracl Christian Endeavor Society of the First Presbyterian Church enjoyed a picnic outing and frolic at Peninsula Park on Monday evening. One hundred and twenty-five young people trooped out to the park with laden lunch baskets. The San Graels are planning to run a series of these outings through the Summer, and expect to get acquainted with each other and Portland's lovely picnic facilities before the Fall work opens.

This society is also interested in the serious work of social missions, and this afternoon a large delegation will go out to the county farm to hold a religious service there. The Christian Endeavorers leave Third and Morrison streets at 1:45 P. M. and will return in time to be present at the regular meeting of the society at 6:30 at the church. The topic for the day is "Influence Through Service," and the evening meeting will be under the leadership of Miss Ethel Mitchell. "Every noble life leaves the fibre of itself interwoven forever in the work of the world."

Children in Programme at Methodist Church.

Addresses Are Made by Pastor and Mrs. E. J. Royal, While Youngsters Recite and Sing During Services at Carson Heights.

A SUCCESSFUL Children's day service was held at Carson Heights Methodist Church on Sunday last. Harlan Royal, superintendent, presided. The Rev. Alfred Bates and E. J. Royal gave interesting addresses. Miss Troutwine and Mrs. Coffin were the accompanists for the singing. Among those who took part in the programme of songs and recitations were: Josephine Troutwine, Edith Steurman, Sidney Duncan, Dow Poller, Dorothy Pinnock, Martha Kassabaum, Maude McGuire, Leona Bell, Fontalla Finch, M. Duncan, Chester Shafford, Lucille Thomas, Mr. Royal, Cecil Shafford, Helen Dixon, Nellie Bell, Ruby Hatton, Willard Duncan, Miss Singleton and others.

The Rev. Alfred Bates returned to Portland on Thursday after attending the Epworth League convention in Harmony, Wash., and the W. C. T. U. convention in Woodland, Wash. At Woodland the Rev. Mr. Bates was a judge in the medal contest on Wednesday evening.

* * *

At the First Norwegian Danish M. E. Church, Hoyt and Eighteenth streets, a special musical and song service has been planned for tonight. The church orchestra will be assisted on this occasion by Miss Rose Robinson, who will sing; by G. Haug, of Tacoma, who will play the "Harpeleik," and by several American friends who will sing and play English songs. Rev. L. C. Knudsen, of Milwaukee, Wis., will deliver the sermon. Rev. Mr. Knudsen is here on a short visit, and the Scandinavian people are invited to hear him.

* * *

MEN AND WOMEN LEADERS IN CHURCH WORK.

Mrs. A. L. Ford Warren is teacher of the Warren Bible class of the First Presbyterian Chuch, one of the largest classes in the West.

Miss Grace M. Slater is secretary of this same Bible class.

Miss Elizabeth Crothers is a member of the class who has been a successful missionary in Laos, Siam.

Rev. William H. Fry and Mrs. Fry left on Wednesday for Honolulu, where Dr. Fry will take charge of the mission work in the islands. They will be greatly missed in their former church, the Sunnyside Methodist.

Rev. Elmer Smith and Mrs. Smith and daughters have come from Honolulu, and they will be welcomed in the place made vacant by the departure of Dr. Fry and family. Dr. Smith will now serve as pastor of the Sunnyside Methodist Church.

Henry Harrison Brown, of San Francisco, author and editor of "Now," will speak on "Dollars Want Me" at the Pacific Coast New Thought convention, to be held here June 25-28 inclusive.

Mrs. Elizabeth Towne, editor of Nautilus Magazine, will be one of the principal speakers at the New Thought convention that will be held in Portland this week. Mrs. Towne comes from Holyoke, Mass., but at one time she resided here, in fact she is a native daughter.

Mrs. Towne's doctrine teaches courage, self-reliance, work and success. Fifteen years ago she started out to make her way in the world. She had no money, but she had an idea and she has ever since provided well for herself and children, and has become one of the interesting literary characters of the country. Her books have been translated into many languages and by great determination and energy she has found success. Mrs. Towne will give an inspiring address on Thursday afternoon and another on Saturday night. Many of her old friends and all who have been in touch with her writings will, doubtless, attend the meetings at which she is to be the speaker.

* * *

The Rev. L. C. Knudsen, from Milwaukee, Wis., one of the well-known pioneers among the Norwegian-Danish people in this country, is visiting the Pacific Coast for the first time and will be in Portland today. He will preach at the Vancouver-avenue Norwegian-Danish Church, on corner of Skidmore street, in the morning at 10:45 o'clock, and at the First Church in the evening. Miss Rose Robinson will render a solo at the Vancouver-avenue Church in the morning.

The annual rally of the Women's Missionary Boards of the Congregational Churches will be held at Pilgrim Church, Shaver street and Missouri avenue, June 26, continuing from 9:45 in the morning to 5:30 in the afternoon. Noon luncheon will be served at the church. All women interested in missionary work, either at home or abroad, are cordially invited.

* * *

The Lettercarriers and Clerks' Band, which was one of the features in the recent Rose Festival parades, will play today at 7:45 P. M. at Centenary Church, East Ninth and Pine streets. The members of the National Lettercarriers' Association are invited to attend the service. Seats will be reserved in the best portion of the house.

The Rev. Delmer H. Trimble, the pastor, will take for a current interest theme, "The Need of a Postman's Pension." The musical programme is as follows: Band, march, "Our Special" (Jewell); choir, anthem, "Oh, Come Before His Presence (Martin); band, reverie, "The Wayside Chapel" (Wilson); band, overture, "With Helmet and Spear" (Panella); band, march, "Daughters of America (Lampe).

At 11 A. M. the pastor will preach on "Becoming Christ-like," and the choir will sing "Oh, Lord, Most Merciful," by Concone. Mrs. E. S. Miller, the delightful soprano, will give Costa's "I Will Extol Thee."

* * *

Children's Day will be observed today at the Third United Presbyterian Church, East Thirty-seventh street, near Hawthorne avenue. The following programme, in which every member of the Sunday School from the babies to the grownups will be represented, will be given at 10:30 A. M.:

Prelude, "Consolation" (Mendelssohn); song by the school, "Sweet Words of God;" prayer by Mr. Gingrich, leader of adult Bible class; recitation, "Children's Day," Carol Mack; exercise, "The Flower's Welcome," Mrs. Aiken's class; song by the primary department, "The Lord Loves all;" dialogue, "Sunshine Land," by four of the primary children; exercise, "The Caterpillar," primary department; solo, "I Am Jesus' Little Lamb," Margaret Black; exercise by the cradle roll; recitation, "Harry's Report," Willis Lucius; offering, Sabbath school; chorus, "Flower Song," junior choir; exercise, "Roses for the King," Miss Nelson's class; recitation, "His Little Girl," Mary Louise Aiken; chorus, "The River," Mrs. Spalding's class; exercise, "Sunshine," Mrs. Murdoch's class; dialogue, "The Two Marys," Wade Spalding and Oliver King; Scripture reading, by H. B. Spalding's class; chorus, "Fling Far Love's Banner," Dr. Spalding's class; exercise, "The Rainbow," Mrs. Gingrich's class; recitation, "The King's Army," Margaret Lucius; solo, "Come Ye Children," Mrs. Raymond Landen; exercise, by Mrs. Moody's class; recitation, "This Pretty World," Wanda Austin; congregational offering and announcements; chorus, "Children's Day," junior choir; address by the pastor, W. A. Spalding, D. D.; song by the school, "My Everlasting Portion;" closing prayer, G. S. Acheson, superintendent of Sabbath school.

Services in City Churches

BAPTIST.

First, White Temple, Twelfth and Taylor streets—Rev. W. B. Hinson, D. D., pastor, 10, Sunday school; classes for all ages; 11, preaching by the pastor; theme, "Stars or Comets"; 6:30, B. Y. P. U.; 7:45, preaching by Dr. Hinson; theme, "God at His Best."

East Side—Rev. W. O. Shank, pastor, 10, Sunday school; 11, service in charge of Mr. Hutton of the Anti-Saloon League; 6:30, B. Y. P. U.; 7:30, preaching by the pastor; theme, "What More Could God Do for Man?"

Highland, Alberta and East Sixth streets North—Rev. C. B. Elliott, pastor. Morning worship, 10 to 12, devoted to Sunday school children's day service; exercises by children, sermon by pastor, "When Moses Appointed Children's Day"; 6:30, B. Y. P. U.; 7:30, sermon by the pastor; theme, "Has America a King?"

Arleta—Rev. W. T. S. Spriggs, pastor, 10:30, children's day exercises; 9:15, B. Y. P. U.; 7:30, sermon by the pastor; theme, "A Whirlwind."

East Forty-fifth Street—Rev. A. B. Waltz, pastor, 9:45, Sunday school; 11, children's day programme; 6:30, B. Y. P. U.; 7:30, sermon by the pastor; theme, "The Man Who Lacked Ancestry or Posterity."

Calvary—Rev. Walter Duff, pastor, 9:30, Sunday school; 11, sermon by the pastor; theme, "Question Unanswerable"; 6:45, B. Y. P. U.; 7:45, children's day exercises. Tent meeting every night at 8, Twenty-fourth and Powell streets.

Third, Knott street and Vancouver avenue—Rev. Webley J. Beaven, pastor. 11, "Honoring Jesus"; 7:30, "The Temperance Outlook," in charge of Anti-Saloon League. Other services as usual.

Tabernacle—Rev. J. Clark Tibbits, pastor. Preaching, 11 and 7:45; Bible school, 9:45; B. Y. P. U., 6:45.

Lents—Rev. J. M. Nelson, pastor. 11, preaching by the pastor; 6:30, B. Y. P. U.; 7:30, preaching services; 10, Sunday school.

Italian Mission, East Eighteenth and Tibbetts streets—Rev. Francesco Sannella, pastor. 10, Sunday school; 11, preaching services; 7, pastor's circle (prayer service); 8, preaching service; 10:30, short sermon for English-speaking people; 7:30, preaching.

St. Johns—Rev. E. P. Borden, pastor. Services, 11 and 8.

Elmo Heights, Lents—Sunday school, 2:30 o'clock.

Swedish, Fifteenth and Hoyt streets—Rev. F. Linden, pastor. Preaching, 10:45 and 7:30; Sunday school, 12 noon; B. Y. P. U., 5.

University Park—Rev. A. C. Saxton, pastor. Sunday school, 10; 11, preaching by the pastor; 6:30, B. Y. P. U.; 7:30, preaching by the pastor.

Second, German, Morris street and Rodney avenue—Rev. Frederick Buerrman, pastor. Sunday school, 9:45; preaching, 11 and 7:30; B. Y. P. U., 6:45.

Grace, Montavilla—Rev. H. T. Cash, pastor. Sunday school, 9:45; services, 11 and 8; B. Y. P. U., 7.

Mount Olivet, Seventh and Everett streets—Rev. W. A. Magett, pastor. Services, 11 and 8; Sunday school, 12:30.

Chinese Mission, 353 Burnside street—Sunday school, 7; J. G. Malone, superintendent.

Russelville schoolhouse, under auspices of Grace Church, Montavilla—Sunday school, 2:15.

First, German, Fourth and Mill streets—Rev. J. Kratt, pastor. Services, 11 and 7:30; Sunday school, 9:45.

Sellwood, Eleventh street and Tacoma avenue—Rev. F. H. Hayes, pastor. Preaching, 11 and 7:30; Sunday school, 10; B. Y. P. U., 6:30.

CATHOLIC.

St. Michael's (Italian), Fourth and Mill streets—Jesuit Fathers. Low mass, 8:30; high mass and sermon, 10:30; vespers and benediction, 7:30.

Holy Cross, University Park—Rev. C. H. Finner. Low mass, 8:30; high mass and sermon, 10:30; vespers and benediction, 4.

Ascension, East Seventy-sixth and East Morrison streets—Rev. James B. Fitzpatrick, rector. Low mass, 8; high mass and sermon, 10:30; Sunday school, 9:30; benediction of the blessed sacrament, 7:30; weekdays' mass, 6:30.

Immaculate Heart of Mary, Williams avenue and Stanton street—Rev. W. A. Daly. Low mass, 6, 8 and 9; high mass and sermon, 10:30; vespers and benediction, 7:30.

St. Francis', East Twelfth street between Pine and Oak—Rev. Father Black. Low mass, 8; high mass and sermon, 10:30; vespers, instruction and benediction, 7:30.

Holy Rosary, East Third and Clackamas streets—Very Rev. H. H. Kelly, O. P. Low mass, 6, 7, 8 and 9; high mass and sermon, 11; vespers and benediction, 7:30. On the first Sunday of the month rosary procession, sermon and benediction, 7:30; third Sunday, sermon, procession of the most blessed sacrament and benediction, 7:30; every Thursday evening, holy hour, from 7:30 to 8:30.

St. Andrew's, East Ninth and Alberta streets—Rev. Thomas Kiernan. Low mass, 8; high mass and sermon, 10; vespers, instruction and benediction, 7:30.

St. Lawrence's, Third and Sherman streets—Rev. J. H. Hughes. Low mass, 6, 8 and 9; high mass and sermon, 10:30; vespers, instruction and benediction, 7:30.

St. Mary's Pro-Cathedral, Fifteenth and Davis streets—Most Rev. A. Christie, D. D. Low mass, 6, 8 and 9; high mass and sermon, 11; vespers, instruction and benediction, 7:45.

St. Rose, Fifty-fourth and Alameda—Rev. Cornelius A. Maher. Low mass, 8:30; high mass and sermon, 10:30; vespers, instruction and benediction, 4.

Holy Redeemer, Portland boulevard and Williams avenue — Redemptorist Fathers. Rev. Joseph A. Chapotan, pastor. Low mass, 6 and 8; high mass and sermon, 10:30; benediction, 7:30.

CHRISTIAN.

First, Park and Columbia—Rev. Maxwell Hall, pastor. Sunday school, 10; 11, "The Church a Farce"; 8, "The Primacy of Righteousness"; Christian Endeavor, 7.

Rodney-Avenue—Rev. O. P. Burris, pastor. Sunday school, 10; preaching, 11 and 8; Christian Endeavor, 7.

Central, East Twentieth and Salmon—Rev. S. R. Hawkins, pastor. Sunday school, 10; preaching, 11 and 8; Young People's meeting, 7.

Montavilla, East Seventy-sixth and Hoyt—Rev. J. F. Ghormley, pastor. Services 11 and 8; Sunday school, 10; Christian Endeavor, 7.

Sellwood—Rev. Mr. Norcross, pastor. Sunday school, 10; preaching 11 and 8; Christian Endeavor, 7.

St. Johns—Rev. J. R. Johnson, pastor. Sunday school, 10; preaching, 11 and 8; Christian Endeavor, 7.

Gladstone—Rev. R. L. Dunn, pastor. Sunday school, 10; preaching, 11 and 8; Christian Endeavor, 7.

Vernon, East Fifteenth and Wygant—Rev. John A. Milton, pastor. Sunday school, 10; preaching, 11 and 8; Christian Endeavor, 7.

CONGREGATIONAL.

First, Park and Madison—Rev. L. R. Dyott, minister. 9:50, Bible school; 6:30, Y. P. S. C. E.; 11, "A Better Knowledge of God"; 7:45, "What Men Live By." Dr. Cabot's book.

Hassalo-Street—Rev. John M. Lowden, pastor. 10, Sunday school; 11, "The God of Deliverances"; no evening sermon.

Highland, East Sixth and Prescott—Rev. E. S. Bollinger, pastor. 10, Sunday school; 11, "Entangled With Power"; 7:45, "One More Lesson in Mathematics"; 6:45, Y. P. S. C. E.

Sunnyside, East Thirty-second and Taylor—Rev. J. J. Staub, pastor. 11, "The Happiness of a Christian Life"; 7:45, "Character Revealed in One's Chief Desires"; Sunday school, 10; Christian Endeavor, 6:30.

University Park, Haven street, near Lombard—Rev. W. C. Kantner, pastor. 10, Sunday school; 11, "Christ's Prayer for His People"; 8 "Shadrach — a Character Study."

CHRISTIAN SCIENCE.

Fifth, Myrtle Park Hall, Myrtle Park station. Subject at 11, "Is the Universe, Including Man, Evolved by Atomic Force?"; Sunday school, 9:30; Wednesday evening's meeting at 8.

First, Everett street between Eighteenth and Nineteenth—Services, 11 and 8; subject of lesson sermon, "Is the Universe, Including Man, Evolved by Atomic Force?"; Sunday school, 9:45 and 11; Wednesday evening service, 8.

Second, Woodmen Hall, East Sixth and Alder streets—Services, 11 and 8; subject of lesson sermon, "Is the Universe, Including Man, Evolved by Atomic Force?"; Sunday school, 9:45 and 11; Wednesday evening meeting, 8.

Third, East Twelfth and Salmon streets—Services, 11 and 8; subject of lesson sermon, "Is the Universe, Including Man, Evolved by Atomic Force?"; Sunday school, 11 and 12:15; Wednesday evening meeting, 8.

EPISCOPAL.

Trinity, Nineteenth and Everett streets—Rev. Dr. A. A. Morrison, rector. Services, 8, 11 and 8; Sunday school, 9:45; Good Fellowship Society, parish house, Nineteenth and Davis streets, 7 to 7:55.

St. Matthew's, Bancroft and Corbett streets—Rev. W. A. M. Breck, vicar. Sunday school, 10; service and sermon, 11.

Pro-Cathedral of St. Stephen, Thirteenth and Clay streets—Rev. H. M. Ramsey, dean. Holy eucharist, 7:30; Sunday school, 10; morning service, 11; evening service, 7:45.

Church of Our Savior, Sixteenth avenue and Forty-first street Southeast, Woodstock—Rev. E. H. Clarke, vicar. Services, 8 and 11, also third Sunday in month, at 7:30; Sunday school, 10.

St. Paul's, Woodmere—Rev. Oswald W. Taylor, rector. Sunday school, 3; evening prayer and sermon, 4.

St. Michael's and All Angels', Broadway and East Thirty-eighth street North—Rev. T. F. Bowen, vicar. Sunday school, 10; morning service, 11; evening service, 7:45; holy communion, first Sunday, 11; third Sunday, 7:30.

All Saints', Twenty-fifth and Savier streets—Rev. Frederick K. Howard, special preacher. Sunday school, 10; morning prayer and sermon, 11; celebration of the holy communion the first Sunday in the month at 11 and the third Sunday at 8.

Grace Memorial, Weidler and East Seventeenth streets North—Rev. George B. Van Waters, rector; Rev. Oswald W. Taylor, vicar. Holy communion, 8; Sunday school, 10; morning service and sermon, 11; no evening service.

Good Shepherd, Graham street and Vancouver avenue—Rev. John Dawson, rector. Sunday school, 9:45; morning service, 11; evening service, 7:30.

St. Andrew's, Portsmouth, north of Lombard street and opposite public school—Services, 7:30, 10:30, 11 and 8; Sunday school, 10. The new vested choir will sing special music. The vicar, F. M. Baum, will preach on timely topics.

St. David's, East Twelfth and Belmont streets—Rev. H. R. Talbot, rector. 7:30, celebration of holy eucharist; 9:45, Sunday school; 11, morning prayer and sermon.

St. John's, Milwaukie—Rev. John D. Rice, vicar. Prayer, 3; holy communion, 8:30, first Sunday of month.

Bishop Morris Memorial Chapel, Good Samaritan Hospital—Rev. Frederick K. Howard, chaplain. Holy communion, 7; vespers.

St. Mark's, Twenty-first and Marshall streets—Rev. J. E. H. Simpson, rector. 7:30, holy eucharist; 9:45, Sunday school; 10:15, matins and litany; 11, holy eucharist and sermon; evening song and sermon, 8.

St. John's, Sellwood—Rev. John D. Rice, vicar. 8, holy communion, except on first Sunday of month; 10, Sunday school; 11, morning prayer; 7:30, evening prayer; holy communion first Sunday of month.

Swedish services will be held at the Methodist Church in Oregon City, Sunday afternoon at 3 o'clock, with the Rev. John Ovall preaching, and at Vancouver at the same hour with the Rev. P. J. Berg, of Portland, preaching.

EVANGELICAL.

First German, corner Tenth and Clay streets—G. F. Lurning, pastor. Sunday school, 9:30; preaching, 10:45; young people's meeting, 7 P. M.; preaching, 8 P. M.; weekday prayer meetings, young people's prayer meeting, Tuesday, 8 P. M.; old people's prayer meeting, Wednesday, 8 P. M. These meetings are conducted in the German language. All German-speaking friends are cordially invited.

Christian Yoga, 311 Central building, Tenth, at Alder street. Sunday, 10:30 A. M., meditation; 11, Bible study; 12, young people's class; 8 P. M., lecture by F. O. Garrison; topic, "The Key of Unity."

INTERNATIONAL BIBLE STUDENTS.

Christensen's Hall, Eleventh and Yamhill streets—Discourse at 3 by A. A. Yerex; topic, "He Maketh Wars to Cease"; Berean Bible lesson, "The Times of the Gentiles," 4:30; address by C. W. Field, 7:30.

LUTHERAN.

St. James', English, West Park and Jefferson streets—Rev. J. Allen Leas, pastor. Children's day will be observed in the morning. The Luther League will have charge of the services in the evening.

Bethany, Danish, Union avenue North and Morris street—Rev. M. C. Jensen-Ringholm, pastor. Services, 11 and 8; Sunday school and Bible class, 10; young people's meeting, Tuesday at 8.

German Evangelical Zion (Missouri Synod), Salmon and Chapman streets—Services, 10:15; preparatory services for holy communion, 9:45; Sunday school celebration, 2:30, at Concordia College. Rev. H. H. Koppelmann, pastor.

METHODIST EPISCOPAL.

First, Third and Taylor—Rev. F. L. Loveland, minister. 9:30, classes; 10:30, "Diversities in the Christian Life"; 12:15, Sunday school; 6:45, Epworth League; 7:45, "Breaking an Alabaster Box."

Laurelwood, Sixty-third S. E., near Foster road—Rev. V. E. Willings, pastor. Services, 11 and 8, E. L.; 7; subjects, "Children's Day Services by the Sunday School Children" and "A World's Wonder."

Patton, Michigan and Alberta, Rev. O. F. Hopkins, pastor. Sunday school, 10; Epworth League, 6:45; 11, "Godliness With Contentment Great Gain"; 7:45, "Keep Thy Heart"; midweek service, Thursday evening.

First Norwegian-Danish, Eighteenth and Hoyt—Rev. Elias Gjerding, pastor. Preaching, 11; 8, Rev. L. C. Knudsen, Milwaukee, Wis.; Tuesday night, Young People's meeting; Thursday night, prayer meeting; Friday night, Young Ladies' Missionary meeting.

Epworth, Twenty-sixth and Savier—Rev. C. O. McCulloch, pastor. Sunday school, 9:45; 11, "The Working Model of the Christian"; 8, "An Inspiring Possibility"; Epworth League, 7.

Woodlawn, East Tenth and Highland—Rev. Louis Thomas, pastor. Sunday school, 10; E. L., 7:15; 11, "Some Old Heresies"; 8, "Prize Nights"; prayer service, Thursday evening.

Centenary, East Ninth and Pine—Rev. D. H. Trimble, minister. 11, "Becoming Christlike"; 7:45, "Aiming Right at the Right Aim"; Sunday school, 9:45; Epworth League, 6:45.

Trinity, East Tenth and Sherman—Rev. A. R. Calder, pastor. Sunday school, 10; E. L., 7; 11, annual educational sermon; 8, Children's day exercises.

Rose City Park, Rose City Park Clubhouse—Rev. W. W. Youngson, minister. 9:45, Sunday school; 11, "The Greater Crusade"; 7:45, "Friendship."

Central, Vancouver avenue and Fargo—Rev. C. C. Hatrick, pastor. Sunday school, 9:45; "Unexpected Visitations of God," 11; class meeting, 12:15; Epworth League, 7; "Folly Under a King's Crown," 8; mid-week service, Thursday, 8.

Mount Tabor, East Sixty-first and Stark—Rev. C. L. Hamilton, pastor. Sunday school, 9:45; Epworth League, 7; 11, children's day programme; 8, evening worship.

PRESBYTERIAN.

First, Rev. John H. Boyd, pastor. Pastor will preach 10:30 and 7:45.

Spokane-Avenue, East Sixteenth and Spokane—Rev. J. E. Yonel, pastor. Sunday school, 9:45; 11, "Your Reasonable Service"; 8, "The Ministry of Rest."

Fourth, First and Gibbs—Rev. H. G. Hanson, pastor. 10:30, "The Mission of the Church in the Kingdom"; 12, Sunday school; 7, C. E.; 8, "Fanny J. Crosby."

Piedmont, Cleveland and Jarrett—Rev. J. G. Snyder, pastor. 11, "The Larger Light"; 8, Lumberjack Davis will speak; Sunday school, 9:45; C. E., 7.

REFORMED.

First German—Rev. G. Hafner, pastor. 10:30, Children's day exercises; 8, sermon; Sunday school, 9:30; Y. P. S., 7.

SPIRITUALISTS.

Spiritual Church of the Soul, Auditorium Hall, 209½ Third street—Rev. J. H. Lucas, pastor. 11, conference; 2, lyceum; 3, medium's meeting, messages free; 8, lecture by Rev. Seamans, followed by messages.

UNITED PRESBYTERIAN.

First, Sixth and Montgomery—Rev. F. D. Findley, minister. 10:30, "The Christian View of Divine Providence"; Bible school, 12; Christian Endeavor, 6:30; 7:45, "Seven Wonders in a Centribution Box."

Church of the Strangers—Rev. S. E. DuBois, pastor. 10:30, "A Door That Opens but Once in Seven Days"; 8, "Modern Lessons From an Ancient Story."

UNIVERSALIST.

Church of the Good Tidings, Broadway and East Twenty-fourth street—Rev. Dr. James Dimond Curtis, minister. Worship with sermon by the pastor, 10:30; sunshine hour Sun