RIEGER INVINCIBLE AND OAKS LOSE 6-2

Portland Wins Game of Features and Double Plays and Also Series.

PRUIETT TAKES ASCENSION

Bancroft and Lober Hit Hard and Beaver Pitcher Lands Twice in Three Times Up — Double-Header Today at 2 P. M.

Pacific Coast League Standings.

	W.	L.	Pct.		W.	L.	Pct.
Los Angeles	4	30	.577	Portland	29	31	.483
Venice	37	30	.552	Sacramento	29	26	.446
San Fran.	39	33	.542	Oakland	26	41	.388

Yesterday's Results.

At Portland—Portland 6, Oakland 2.
At San Francisco—Los Angeles 2, San Francisco 1 (10 innings).
At Venice—Sacramento 3, Venice 2.

With Elmer Reiger pitching invincible ball for the Beavers, Portland captured the week's series with Oakland yesterday for the fourth win in five games played by a score of six to two.

Pitcher Pruiett, for the Oaks, started on a balloon trip from the start, allowing the Beavers six tallies in less than four innings pitched. Christian, his successor, kept the locals scoreless for the remainder of the game. Reiger held the visitors to seven scattered hits and not once through the game was he in danger.

Oaks Start Fireworks.

Oakland started the pyrotechnics in the first inning, when a single by Kaylor and a long drive to the right field fence by Hetling netted the Oaks one run. The other Oakland tally was secured in the seventh inning.

A two-base hit by Bancroft, followed by Derrick's sacrifice and a low throw by Shortstop Cook, brought in the first Beaver tally in the first inning. Doane increased this score to two runs by a long double to the left field fence, scoring Rodgers.

Cook's two errors, one in the first and another in the second, are held responsible for two of the locals' runs. Lober got to first base in the second inning when Cook muffed the ball and scored when Reiger followed with a single through second. Incidentally, Reiger secured two hits in three times at the bat yesterday.

Pruiett Ascends' in Fourth.

Pruiett's balloon started soaring at a rapid rate in the fourth inning. Lober started the onslaught with a two-base hit to the right field fence and scored when Fisher added a single to left field. Reiger placed the sphere in the same locality and crossed the plate when Bancroft tripled down the first-base line. At this juncture the aeronautic pitcher was relieved by Christian, who retired the Beavers in one-two-three order.

Features of yesterday's contest were the double plays by both Portland and Oakland. Oakland was retired in the second inning by a double play of Rodgers to Bancroft to Derrick and an additional double play by Portland was prevented in the seventh frame when Catcher Gus Fisher dropped the ball after Gardner, for Oakland, was forced at the plate by Mitze on a bunt. Oakland's credit came in the fifth inning when Hetling made a "circus catch" of Ryan's liner to third and passed the ball to First Baseman Gardner, doubling out Doane.

A double-header will be played this afternoon. The first game will commence at 2 o'clock. The score:

Oakland—	B	H	O	A	E	Portland—	B	H	O	A	E
M'dlet'n,1	4	0	1	1	0	Bancroft,3	4	2	3	4	0
Kaylor,r	4	2	1	0	0	Derrick,1	3	0	9	1	0
Zacher,m	4	0	0	0	0	Rodgers,2	4	1	2	5	0
Hetling,2	4	1	3	3	0	Doane,r	4	2	0	0	0
Gardner,1	4	2	10	0	0	Ryan,m	3	1	5	0	0
Cook,s	3	0	1	3	2	Kores,3	4	2	0	0	1
Guest,3	3	2	4	3	0	Lober,l	4	2	2	0	0
Alex'der,c	2	0	4	2	0	Fisher,c	4	1	3	0	1
Pruiett,p	1	0	0	1	0	Rieger,p	3	2	0	3	0
Christ'n,p	2	0	0	1	0						
Mitze,c	2	0	0	3	0						
Murphy*	1	0	0	0	0						
Totals	34	7	24	16	2	Totals	31	13	27	11	2

*Batted for Guest in ninth.

Oakland	1	0	0	0	0	0	1	0	0	0	—2
Hits	2	1	1	0	0	0	2	0	1	0	—7
Portland	2	1	0	2	0	0	0	0	*	0	—6
Hits	2	1	1	2	0	2	1	1	*	2	—12

Runs, Kaylor, Cook, Bancroft, Rodgers, Lober 2, Fisher, Rieger. Struck out, by Pruiett 2, Rieger 1. Bases on balls, off Pruiett 1, Christian 1, Rieger 1. Two-base hits, Bancroft, Doane, Lober, Kores, Gardner. Three-base hit, Bancroft. Double plays, Rodgers to Bancroft to Derrick; Hetling to Gardner. Sacrifice hits, Derrick, Doane. Stolen bases, Kaylor, Guest, Doane. Hit by pitched ball, Doane by Christian. Innings pitched, by Pruiett 3. Runs responsible for, Pruiett 4, Rieger 2. Base hits, off Pruiett 8, runs 6, at bat 16. Time, 1:55. Umpires, Phyle and Finney.

VENICE DEFEATED BY CASTOFF

Harry Stewart Pitches Sacramento to Victory Over Tigers.

LOS ANGELES, June 13.—With Harry Stewart in the box Sacramento defeated Venice here today and evened up the series. Stewart was released by the Tigers last year and he signed up with the Solons yesterday. Score:

Sacramento—	B	H	O	A	E	Venice—	B	H	O	A	E
Young,2	3	1	6	7	0	Carlisle,l	3	1	2	0	0
Orr,s	3	2	0	2	0	Leard,2	4	1	3	6	0
Coy,r	4	2	2	0	0	Melcan,r	2	1	0	0	0
V'Buren,l	4	1	0	0	0	Bayless,m	4	1	2	0	0
Tennant,1	4	0	12	2	1	Litschi,3	4	2	0	2	0
Moran,m	4	1	3	0	1	Borton,1	3	0	17	1	0
Hallinan,3	3	1	1	2	0	Hosp,s	4	1	2	7	0
Hannah,c	3	0	1	2	0	Elliott,c	3	1	1	1	0
Stewart,p	3	0	1	6	0	Klepfer,p	2	0	1	0	0
Slagle,p	0	0	0	0	0	*Kane	1	1	0	0	0
						Henley,p	0	0	0	0	0
						**McArdle	1	0	0	0	0
Totals	31	8	27	21	2	Totals	31	9	27	18	0

*Batted for Klepfer in seventh.
**Batted for Henley in ninth.

Sacramento	1	0	0	0	0	2	0	0	0	0	—3
Hits	2	1	0	0	0	2	1	1	1	—8	
Venice	0	0	0	0	0	0	2	0	0	—2	
Hits	0	1	0	1	1	2	3	0	1	—9	

Runs, Young 2, Orr, Litschi, Hosp. Six hits and 3 runs, 25 at bat off Klepfer in 7 innings; 9 hits and 2 runs, 29 at bat off Stewart in 8 innings, taken out in ninth, 2 on, none out; credit victory to Stewart; charge defeat to Klepfer. Two-base hits, Orr 2. Sacrifice hits, Melcan, Carlisle. Runs responsible for Klepfer 3. Bases on balls, off Klepfer 1, off Stewart 2, off Slagle 1. Struck out, by Klepfer 1, by Stewart 2, by Slagle 1. Double plays, Borton to Hosp to Borton, Young to Tennant, Stewart to Young to Tennant, Hosp to Leard to Borton, Hosp to Borton, Orr to Young to Tennant. Stolen bases, Young, Moran 2, Elliott. Time, 2 hours. Umpires, Hayes and Guthrie.

SEALS HIT TOBOGGAN AGAIN

Los Angeles Wins on Close Decision and Riot Follows.

SAN FRANCISCO, June 13.—Los Angeles sent San Francisco a little further down the toboggan slide by winning today's game, 2 to 1, and making it five straight victories. Downs was called the third out at first on a close decision. The Seals disputed the decision and a small riot followed, in which Manager Howard grabbed Umpire Dashwood by the throat. Score:

Los Angeles—	B	H	O	A	E	San Francisco—	B	H	O	A	E
Wolters,r	5	2	1	0	0	Tobin,m	5	1	3	0	0
Page,2	5	1	3	2	0	O'Leary,3	5	2	2	2	0
Mag'ert,m	4	0	3	0	0	Schaller,l	5	0	2	0	0
Abstein,1	4	1	11	0	0	Downs,2	5	1	4	1	0
Ellis,l	2	1	2	0	0	F'gerald,r	3	1	2	0	0
Moore,3-s	3	0	3	6	1	Charles,l	4	2	11	2	0
Metzger,3	3	0	0	2	0	Orhan,s	4	0	3	3	0
Boles,c	4	2	4	1	0	Sepulveda,c	2	0	3	2	1
Ryan,p	3	1	0	6	0	Baum,p	3	0	2	7	0
Meek*	0	0	0	0	0	Mundorff†	1	0	0	0	0
Terry**-s.	0	0	0	0	1	Cartw'ght‡	0	0	0	0	0
Totals	33	8	30	17	2	Totals	37	8	30	17	1

*Meek batted for Metzger in tenth.
**Terry ran for Meek in tenth.
†Mundorff batted for Sepulveda in tenth.
‡Cartwright batted for Baum in tenth.

Los Angeles	0	0	0	0	0	0	0	0	2	—2	
Hits	1	0	1	1	0	1	0	2	0	2	—8
San Francisco	0	0	0	0	0	0	0	0	1	—1	
Hits	1	1	1	0	0	1	1	1	1	—8	

Runs, Ellis, Terry, Cartwright. Stolen bases, Wolters, Schaller, Fitzgerald, Charles. Three-base hit, Ellis. Two-base hit, Wolters. Sacrifice hits, Ryan, Moore, Fitzgerald. First base on called balls, Ryan 1, Baum 3. Struck out, by Ryan 3, by Baum 2. Left on bases Los Angeles 6, San Francisco 9. Runs responsible for, Ryan 1. Time of game, 2:15. Umpires, McCarthy and Dashwood.

NATIONAL LEAGUE.

Philadelphia 5, Cincinnati 4.

PHILADELPHIA, June 13.—Philadelphia won the series from Cincinnati today by winning today's game, which went 15 innings, 5 to 4. After two were out in the fifteenth Magee made his third double of the contest. Cravath was purposely given a pass and Luderus ended the game with a single, which scored Magee. Score:

Cincinnati—	B	H	O	A	E	Philadelphia—	B	H	O	A	E
Groh,2	6	0	4	4	0	Irelan,2	2	1	1	2	1
Herzog,s	6	2	4	5	1	Reed,2	5	0	1	2	0
Miller,r	7	1	5	0	0	Becker,l	6	2	5	0	0
Nichoff,3	4	1	2	3	0	Lobert,3	7	1	2	2	1
Hoblitz'l,1	6	1	15	1	0	Magee,s	7	3	7	4	1
Bates,m	0	0	1	0	0	Cravath,r	3	1	3	1	1
V'Kol'n,m	6	0	1	0	1	Luderus,1	6	2	12	1	0
Kelloggm	0	0	0	0	0	Paskert,m	3	1	2	0	2
Chler,l	5	2	3	0	1	Killifer,c	6	0	11	2	1
Clark,c	3	1	3	1	0	Oeschger,p	1	0	0	0	0
Gonzales,c	3	0	3	2	0	Marshall,p	1	0	0	1	0
Benton,p	2	0	1	1	0	Alexan'r,p	4	0	1	3	0
Douglass,p	4	0	0	2	0						
Bergha'r*	0	0	0	0	0						
Yingling**	1	0	0	0	0						
Totals	53	8	44	18	3	Totals	51	11	45	18	7

Two out when winning run was scored.
*Ran for Clark in ninth.
**Batted for Von Kolnitz in fifteenth.

Cincinnati	0	2	1	0	0	0	1	0	0	0	0	0	0	0	0	—4
Philadelphia	1	0	0	0	0	0	0	0	0	0	0	0	0	0	1	—5

Runs, Groh, Herzog, Hoblitzell, Uhler, Ireland, Lobert, Magee 2, Cravath. Two-base hits, Chler, Hoblitzell, Magee 3, Paskert. Hits off Benton, 6 in 5 2-3; off Douglass, 5 in 9; off Oeschger, 2 in 3; off Marshall, 1 in 3 1-3; off Alexander, 5 in 8 2-3. Sacrifice hits, Hoblitzell, Becker, Paskert. Sacrifice fly, Luderus. Stolen bases, Herzog, Hoblitzell, Uhler, Cravath 2. Double plays, Hoblitzell to Herzog to Hoblitzell. Left on bases, Cincinnati 14, Philadelphia 11. Bases on balls, off Benton 3, off Douglass 2, off Oeschger 2, off Marshall 2, off Alexander 3. Bases on errors, Cincinnati 3, Philadelphia 1. Hit by pitcher, by Alexander, Herzog; by Douglass, Paskert. Struck out, by Benton 3, by Douglass 3, by Oeschger 1, by Marshall 1, by Alexander 8. Time, 3:24. Umpires, Quigley and Eason.

Boston 4, Pittsburg 3.

BOSTON, June 13.—Boston defeated Pittsburg by 4 to 3 today, thereby completing a clean-up of the four games of the series. Score:

Pittsburg—	B	H	O	A	E	Boston—	B	H	O	A	E
Mensor,m	3	1	1	0	0	Gilbert,r	3	2	0	0	0
Carey,l	4	0	2	0	0	Evers,2	4	1	3	1	0
Mowrey,3	4	1	0	4	0	Connolly,1	4	0	2	0	0
Wagner,s	3	0	4	0	0	Collins,l	0	0	1	0	0
Konetc'y,1	4	3	13	0	0	Maranv'e,s	4	3	1	4	0
M'Carthy,2	4	0	0	3	0	Schmidt,1	3	0	7	2	0
Mitchell,r	4	0	3	0	0	Mann,m	3	1	2	0	0
Gibson,c	3	1	4	1	0	Deal,3	2	1	0	3	0
Conzel'n,p	2	0	0	1	0	Gowdy,c	4	1	9	0	1
Cooper,p	0	0	0	0	0	Tyler,p	4	1	2	1	0
Joe K'lly,*	1	0	0	0	0	Dugey***	1	0	0	0	0
Kafora**	1	0	0	0	0						
J'm K'y***	0	0	0	0	0						
Totals	33	6	24	14	0	Totals	30	10	27	11	1

*Batted for Conzelman in seventh.
**Batted for Cooper in ninth.
***Ran for Gibson in ninth.
****Batted for Connolly in seventh.

Pittsburg	0	0	0	1	1	0	0	1	0	—3	
Boston	0	0	0	1	2	0	0	1	*	—4	

Runs, Wagner, Konetchy, Gibson, Gilbert, Evers, Maranville, Mann. Two-base hits, Gibson, Maranville, Evers. Three-base hits, Konetchy. Home runs, Konetchy, Gilbert. Hits off Conzelman, 7 in 6; off Cooper, 3 in 2. Stolen bases, Deal, Mann, Gowdy. Left on bases, Pittsburg 7, Boston 8. Bases on balls, off Conzelman 2, off Cooper 1, off Tyler 4. Struck out, by Conzelman 1, by Cooper 3, by Tyler 7. Time, 1:50. Umpires, Klem and Emslie.

New York 8, Chicago 4.

NEW YORK, June 13.—New York evened the series with Chicago by taking the fourth game, 8 to 4. The champions won by scoring a block of five runs in the third innings. Score:

Chicago—	B	H	O	A	E	New York—	B	H	O	A	E
Leach,m	3	0	3	0	0	Bescher,m	3	0	2	0	0
John's'n,m	1	1	1	0	0	Burns,l	4	1	4	1	0
Good,r	4	1	3	1	0	Grant,r	4	1	3	0	0
Saier,1	2	1	8	1	0	Doyle,2	3	0	2	4	0
Phelan,s	4	2	1	3	0	Merkle,1	1	0	9	2	0
Schulte,l	2	1	2	0	0	Rober'n,r	1	1	0	0	0
Sweeney,2	4	0	2	3	1	Snod'ss,l	2	1	2	1	0
Corriden,s	3	0	1	0	0	Stock,3	4	2	3	4	0
Bresna'n,c	2	1	3	0	0	McLean,c	4	1	3	0	1
Har'rave,c	1	1	0	0	0	Demaree,p	4	1	0	4	0
Pierce,p	1	0	0	0	2						
Zabel,p	2	0	0	2	0						
Williams*	1	0	0	0	0						
Totals	31	8	24	10	3	Totals	30	8	27	17	1

*Batted for Zabel in ninth.

Chicago	0	2	0	0	0	0	0	1	1	—4	
New York	0	2	5	0	0	1	0	0	*	—8	

Runs, Johnston, Phelan, Schulte, Harraven, Bescher, Burns, Grant, Merkle, 2, Snodgrass, Stock 2. Base on errors, New York 1. Two-base hits, Grant, Phelan, Snodgrass, Home run, Schulte. Sacrifice flies, Doyle, Snodgrass, Schulte. Stolen bases, Merkle, Hargrave 2. Left on bases, New York 4, Chicago 5. Double plays, Doyle, Merkle and Grant; Burns, Stock, Doyle and Stock. Bases on balls, off Demaree 3, off Pierce 3, off Zabel 1. Struck out, by Demaree 3, by Pierce 1, by Zabel 1. Hit by Demaree, Corriden. Hits, off Pierce, 2 in 2 1-3, off Zabel, 6 in 5 2-3. Time, 2:05. Umpires, Hart and Rigler.

St. Louis 6, Brooklyn 0.

BROOKLYN, June 13.—St. Louis took the series from Brooklyn, walking away with today's game, 6 to 0. Score:

St. Louis—	B	H	O	A	E	Brooklyn—	B	H	O	A	E
Huggins,2	4	2	1	0	0	O'Mara,s	4	0	1	1	2
Magee,m	4	2	5	0	0	Daubert,1	3	0	9	1	0
Cather,r	4	0	1	0	0	Dalton,m	3	1	6	0	0
Miller,1	4	3	4	0	0	Wheat,l	4	1	3	0	1
Wilson,r	3	1	4	0	0	Smith,3	4	0	2	6	1
Whitted,3	4	1	2	1	0	Stengel,r	4	0	0	0	0
Snyder,c	3	0	8	1	0	Cutshaw,2	3	0	2	2	0
Beck,s	4	2	2	2	0	McCarty,c	4	2	3	2	0
Griner,p	3	0	0	0	0	Aitchis'n,p	2	1	0	1	2
						Eiggert*	0	0	0	0	0
						Schmutz,p	0	0	1	0	0
Totals	32	10	27	4	0	Totals	31	5	27	14	6

*Batted for Aitchison in seventh.

St. Louis	0	0	1	0	0	0	5	0	0	—6	
Brooklyn	0	0	0	0	0	0	0	0	0	—0	

Runs, Huggins, Miller, Wilson, Whitted, Beck 2. Left on bases, St. Louis 3, Brooklyn 8. Two-base hit, McCarthy 2. Sacrifice hits, Wilson, Snyder, Griner. Base on errors, St. Louis 2. Stolen bases, Huggins, Magee (2), Whitted. Double plays, Smith and Daubert; Daubert and Schmutz. Bases on balls, off Griner 4. Struck out, by Schmutz 1, by Griner 4. Hits, off Aitchison 10 in 7, off Schmutz none in 2. Umpires, Orth and Byron. Time, 2:28.

TONNEMAN AWARDED TACOMA

National Baseball Board Also Disallows Hughes' Claim.

AUBURN N. Y., June 13.—The National board of baseball arbitration today handed down the following decisions:

The California League, embracing territory of San Jose, Fresno, Modesto and Stockton is disbanded.

Claims disallowed: Hughes against San Francisco.

Services of players awarded: Tonneman to Tacoma.

YANKEES GET PETE DALEY

Farrell Trades James Walsh for ex-Coast Outfielder.

NEW YORK, June 13.—President Farrell, of the New York Americans, announced tonight that he has traded Outfielder James Walsh to the Philadelphia Athletics for Outfielder Peter Daley.

Daley will play with the locals in Detroit, while Walsh, who was formerly with Philadelphia, has been ordered to the Athletics in Chicago.

YOUNGSTERS AND VETERAN OF COAST LEAGUE PITCHERS WHO ARE EDGING IN AT THE TOP OF THE FIRST TWO MONTHS' AVERAGES.

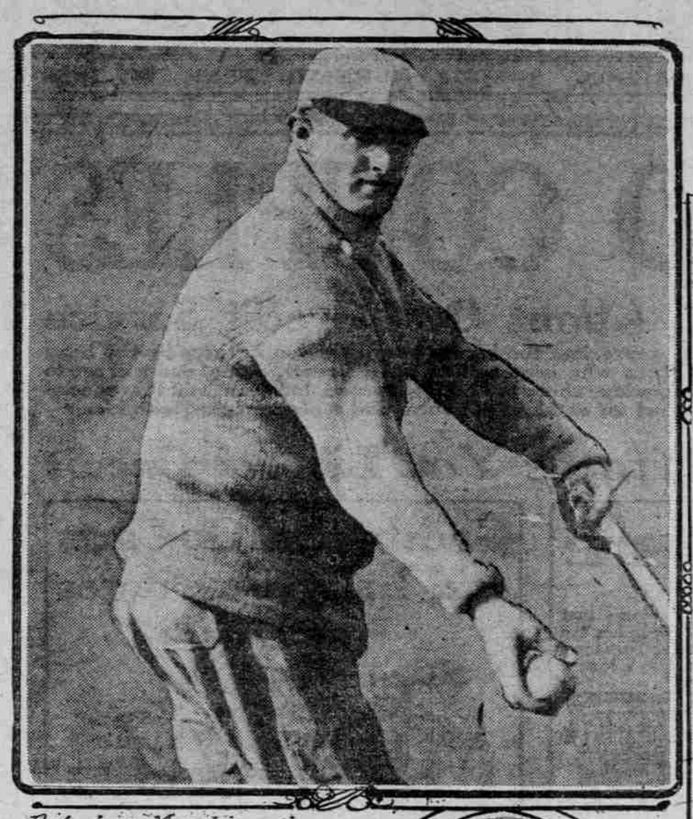

Pitcher Martinoni, Portland

Ehmke, Los Angeles.

Reiger, Portland

GAMES HIT BY RAIN

Seattle's Crowd Dwindles as Downpour Fills Park.

INDIANS TO SEE PORTLAND

Former Players Come With Spokane for Series Bringing Stanley, Now in Good Form, to Twirl on Regular Staff of Pitchers.

SEATTLE, June 13.—(Special.)—April, May and at least a part of June will go down in Seattle baseball history as the worst on record for weather, excepting the Spring of 1896. Comparatively speaking, few games have been postponed in Seattle this season to date, but many have been played under the most discouraging conditions. The schedule-makers, of course, could not tell what old Sol had in mind or they would have made different arrangements. When the team has been away, the weather has been delightful, but all that was necessary to bring cold winds, rain or hail was to announce that the Seattle club would be on the home grounds the next day.

The city has had only one big crowd at a ball game this year and that was when the Chicago Americans (colored) played here before the regular season opened. On the opening day it rained so hard that many of the old-timers did not think it possible to play. The game was puffed off, however, but only about 1500 were present. The same thing happened on the first Sunday. Memorial day the weather was fine, but a parade blocked the cars and spoiled things. Since Seattle came home the last time, overcoats have been in style until the past few days.

With a new park, one that compares favorably with many of those in the major leagues, it seemed as if there was a chance to break a record for attendance, but the club has not come within speaking distance of the crowd that attended the old Seattle-Butte battle in 1902. I is possible that the Fourth of July might give something to brag about.

Seattle and Spokane will close their week of contests tomorrow afternoon, after which Seattle will be away from home for two weeks. First it goes to Tacoma, where it has not played before this Spring. After that series, a visit to Portland is scheduled.

* * *

Portland fans will have a chance to see Mike Lynch's Spokane Indians this coming week. Several of the players were formerly with the Coast League—Lewis, Hogan, Butler and Wuffli. Stanley has been pitching fine ball for the Indians, but when he was with Portland at the beginning of this season he could not win. Brenegan, the new catcher Spokane secured from the Coast League, is a young giant and sooner or later is going to be heard. He is as large as Larry McLean, who made his reputation as a catcher in Portland before he went to the big league.

Brenegan started in the Virginia State League and was picked up by Pittsburg. From the Smoky City he went to the Coast League and Spokane secured him last week from Catcher Danny Shea had been injured in a collision at the plate. Butler has been playing a strong game at short. A player that has made a big hit in Seattle is Holke, the Spokane first baseman. He was in the Western League last year and came close to landing in Seattle in exchange for Pitcher Pete Schneider, who recently threw the city into turmoil by accepting $500 advance money from the Federals and finally going to Cincinnati.

The New York Americans are undertaking something of a task to guide Lee Strait. After Portland turned him over to Seattle in exchange for Norman Cruickshank, it was not long before Portland's willingness to part with its long-distance clouter was explained. If he will attend strictly to business, Strait will hit 'em in the American League just about as well as he did in Portland and Seattle. Gotham fans might find some fault with certain features of his fielding, but he was as good out here in chasing flies as "Bonehead" Cravath, who is now among the big sluggers of the National League.

* * *

There is good opportunity for speculation as to what Bert Kerrigan, formerly the great running high jumper of the Multnomah Amateur Athletic Association, would have accomplished if he had adopted the style of George Horine and Bobby Beeson before he dropped out of the game entirely. It did not trouble Kerrigan much to do six feet any old time going straight at the bar and clearing it in his own style. After Horine made his then world's record, Kerrigan tried Horine's "roll" style just for fun and in a very short time he could go over at five feet 11 inches. He did not follow up, so it is problematical what he might have done. Kerrigan was a wonderful athlete and today he still keeps up his daily light gymnastic stunts. He limits himself to five or six minutes every morning.

AMERICAN SKAT MEET ON

Five Thousand Players to Take Part in Congress Now Under Way.

MILWAUKEE, June 13.—The 17th annual congress of the North American Skat League, was launched tonight with an address by President M. M. Dreyfus, of the league, and greeting by Acting Mayor Corcoran.

Five thousand players will take part in the congress, which will continue until Monday night.

The actual playing of the card games will not be completed until tomorrow night, and it will take until Monday afternoon to figure out the scores.

The capital prize has been fixed at $1000, and others bring the total to $11,000.

Winners will be announced Monday evening at a banquet.

Baseball Statistics

STANDINGS OF THE TEAMS.

National League.

	W.	L.	Pct.		W.	L.	Pct.
New York	28	16	.636	Chicago	25	26	.490
Cincinnati	29	22	.569	Philadelphia	21	24	.467
St. Louis	27	26	.509	Brooklyn	20	25	.444
Pittsburg	25	25	.500	Boston	17	28	.378

American League.

Philadelphia	30	18	.625	Boston	26	23	.531
Washington	29	20	.592	Chicago	24	26	.480
St. Louis	28	22	.560	New York	17	30	.362
Detroit	29	24	.547	Cleveland	15	15	.500

Federal League.

Baltimore	25	18	.581	Brooklyn	20	23	.465
Buffalo	25	20	.536	Kansas City	24	28	.462
Chicago	26	23	.531	Pittsburg	21	25	.457
St. Louis	24	27	.471	Indianapolis	23	28	.451

American Association.

Milwaukee	28	29	.571	Kansas City	29	28	.509
Louisville	28	25	.528	Columbus	27	27	.500
Cleveland	28	26	.519	Minneapolis	24	26	.480
Indianapolis	28	26	.519	St. Paul	20	31	.392

Western League.

Denver	31	19	.620	Lincoln	27	26	.509
Sioux City	31	21	.596	Wichita	24	31	.436
St. Joseph	29	21	.580	Omaha	21	28	.429
Des Moines	26	24	.520	Topeka	16	34	.320

Union Association.

Boise	23	16	.618	Murray	21	18	.538
Salt Lake	20	13	.603	Butte	15	24	.384
Ogden	23	18	.561	Helena	12	26	.316

Yesterday's Results.

American Association — Minneapolis 3, Indianapolis 2; Kansas City 6, Columbus 3; other games postponed—rain.

Western League—Denver 4, St. Joseph 3 (13 innings); Des Moines 5, Topeka 1; Wichita 3, Sioux City 6; Lincoln 10, Omaha 9.

Union Association — Murray 6, Boise 3; Butte 6, Ogden 1; other games off—rain.

How the Series Stands.

Pacific Coast League—Portland 4 games, Oakland 1 game; Los Angeles 5 games, San Francisco no game; Sacramento 2 games, Venice 2 games.

Northwestern League—Victoria 4 games, Portland 3 games; Vancouver 7 games, Tacoma no game; Spokane 4 games, Seattle 2 games.

Where the Teams Play Today.

Pacific Coast League—Oakland at Portland, Sacramento at Venice, Los Angeles at San Francisco.

Northwestern League—Spokane Indians at Seattle; no other games scheduled.

PORTLAND BATTING AVERAGES.

Pacific Coast—	Ab.	H.	Av.	Northwestern—	Ab.	H.	Av.
Ryan	216	75	.347	Callahan	129	39	.325
Evans	3	1	.333	Salveson	11	3	.273
Derrick	190	61	.321	Milligan	266	53	.265
Fisher	141	44	.313	Melchior	204	54	.265
Kores	205	62	.303	McKune	225	55	.247
Lober	206	62	.302	Guigni	220	53	.241
Doane	196	56	.286	Williams	161	38	.236
Rieger	18	5	.278	Coltrin	220	51	.232
Bancroft	115	29	.252	Murray	165	35	.215
Brashear	26	9	.250	Leonard	33	7	.212
Krause	46	11	.239	Brown	24	5	.208
Martinoni	17	4	.235	Hausman	101	19	.188
Hiren'bin	54	11	.204	Eastley	30	5	.158
West	35	7	.200	Bromley	14	1	.071
Speas	75	14	.187	Frambach	8	0	.000
Yantz	27	4	.148				
Hansen	1	0	.000				

PRINTERS IN LEAGUE

Union Labor Puts Baseball Teams Into Local Field.

SIX CLUBS ARE ORGANIZED

Success of Portland Venture This Year Means Large Cities of Coast Will Be Included in Allied Circuit in 1915.

For perhaps the first time in the history of organized labor in the City of Portland, a union baseball league has been organized, to be known as the "Portland Printing Trades Baseball League," composed of six teams—Journal, Oregonian, job linotypers, job printers, stereotypers and photo-engravers.

The object of the organization "shall be to promote the spirit of unionism and a feeling of good fellowship and closer affiliation between the allied printing crafts of Portland." It is also proposed to enlarge next year into a Pacific Coast Union Printers' League, which will probably include Seattle, Spokane, Portland, San Francisco and Los Angeles, to be patterned after the printers' league of the Eastern states. There it has become an established institution and is one of the big events of the season when the printers of one city journey to another and have a big tournament.

Enthusiasm Already High.

The games in Portland this season will be in the form of a "tryout," after which the best men from the various teams will be chosen to represent the city in the big league next year. Already considerable talent has been displayed and there is