OREGON SMOTHERS BEEFY NAVY TEAM

Bremerton Tars Score on Fluke in First Quarter, but in Next Eugene Makes 36.

PORTLAND TRIO ARE STARS

Parsons and Malarkey Play Great Smashing Game and Cornell Makes Sensational Run--Eleven Is Yet Unpolished.

BY ROSCOE FAWCETT.
Referee Oregon vs. Navy Game.

UNIVERSITY OF OREGON, Eugene, Oct. 18.—(Special.)—Under a midsummer's sun, the University of Oregon football eleven smothered the beefy squad from the Bremerton Navy-Yard today by a score of 43 to 6. The tars threw a scare into the collegians in the first quarter, which ended 6-0 in their favor, but then superior condition and team work began to tell.

Coach Bezdek's fighters inaugurated their scoring rampage early in the second period, and when the whistle blew at the close of this 15-minutes period, Oregon had amassed a total of 36 points. In the fourth quarter Bezdek hustled in his entire second string and the recruits more than held their own against the fatigued Navy huskies.

Parsons and Malarkey Star.

Parsons and Malarkey, former Portland interscholastic favorites, did most of the ground gaining for Oregon, but little Anson Cornell startled the enthusiasts on two or three occasions by wonderful open-field returns. The little Portland demon negotiated one 80-yard run, being cheated out of a touchdown by a meager yard. Cornell also reeled off 45 and 65-yard runs. Beckett once smashed 35 yards through tackle and Bradshaw 45 around left end.

While the total score collected off the Bremerton boys is much more impressive than the tallies registered either by Washington or Pullman, Coaches Bezdek and Hayward are mildly satisfied, rather than highly exuberant, at the outcome.

Oregon lacked polish, but Bezdek has a powerful line, averaging around 185 pounds, and it seems wonderfully well balanced. His backfield is light, particularly with Bryant on the hospital list, but the secondary lads have 100 per cent more pepper and dash than shown at this stage last Fall.

Sailors Score on Fluke.

Concerning details, the bluejackets scored their touchdown after less than one minute of play. Young, the Navy left end, knocked an embryonic forward pass out of Cornell's claws, and, seizing the oval off the ground, dashed 75 yards to the goal line without obstruction.

While this was a fluky manuever, the Navy boys threw a real scare a moment later by jabbing the Oregon right wing for yardage twice in succession.

The collegians rallied, however, under Bradshaw's exhortations and then was begun the irresistible march toward the Davy Jones goal line that ended only when the veterans were yanked to the sidelines.

After steady gains by Cornell, Parsons and Malarkey, Parsons carried the ball across for Oregon's first touchdown early in the second quarter. A few moments later Cowles passed high over his punter's head and Staley was pinned behind his own goal line for a safety, netting Oregon two more points. Before the half closed, Parsons had contributed two additional touchdowns, Malarkey two, for a total of 36 to 6, with the ball in Oregon's possession on the seafarers' three-yard line ready for another score.

Bezdek jerked Parsons before the second half, substituting Normandin.

Tars Rally in Third Quarter.

During the third quarter the tars made their most dangerous rally into Oregon territory after a recovered punt had given them the ball on Oregon's 30-yard line. A forward pass to Sloane netted ten yards and a penalty at Oregon's expense placed the ball in the seven-yard line. In three plays, however, Bremerton gained only three yards and with the ball on the four-yard line, Oregon broke up a fake place kick and Fenton punted out of danger. Fenton's punting all through the game was great.

Cornell now pulled off a 30-yard run, being tackled a yard from the line by Sloane. Normandin was shoved across for the last touchdown.

Whatever freak play enlivened the matinee was sprung by the Bremerton team. The visitors tried several shifts and spreads, but they were not productive of yardage. Sloane and Reed starred for the sailors. With envoys from Moscow and Corvallis on the sidelines, Bezdek had instructed his team to play primer football and they adhered to the letter.

The initial lineup follows:

Bremerton.	Position.	Oregon.
Sloane	R. E. L.	Beckett
Armstrong	R. T. L.	Cook
Richardson	R. G. L.	Holden
Cowles	C.	Caufield
Borman	L. G. R.	Fenton
Ogilvie	L. T. R.	Hall
Young	L. E. R.	Bradshaw (Capt.)
Reed (Capt.)	Q.	Cornell
Staley	R. H. L.	Malarkey
Reiber	L. H. R.	Parsons
Carpenter	F.	Crowell

Touchdowns—Parsons 3, Malarkey 2, Normandin, Young. Safety—Staley. Goals from touchdown—Fenton, 5, out of 5 attempts one kick out fell short. Time of quarters—15 minutes. Referee—Fawcett, Portland. Umpire—Johnson, Eugene High School. Head linesman—Michael, Oregon.

OREGON CITY HIGH DEFEATED

Washington High Second Team Runs Through Heavier Eleven.

OREGON CITY, Or., Oct. 18.—(Special.)—The local high school football team went down to defeat today at the hands of the second team of the Washington High Portland 13 to 6, on Gladstone Field. The local team showed lack of training, and, although they outweighed the visitors seven pounds to the man, they could not make much headway.

The playing of Clarence Johnson, of the Portland team, was the main feature, as time after time he stopped the local backfield before they could advance the ball. Lapman scored both touchdowns and Strowbridge kicked the loan goal. Gault, for Oregon City, was a star; A. H. Burton, coach and faculty advisor, accompanied 17 Portland players.

COLUMBIA DEFEATS CAMAS

University Juniors Win 7 to 0 Over High Boys in Fast Game.

CAMAS, Wash., Oct. 18.—(Special.)—In the fastest game of football ever seen on the local gridiron, the Columbia University Juniors, of Portland, defeated the Camas high school team here this afternoon by a 7-to-0 score. From the start until the middle of the last quarter the play was almost entirely in Camas territory, and only once, when Strahl, of the local team, made an end run for 70 yards, did the home team have a chance of scoring. The run was made on a shift play, and Strahl had a clear field, but John Murphy's speed was too great and he overhauled and downed the Camas player.

In the last quarter Kelly, of Columbia, made an end run of 50 yards for a touchdown. McKenna kicked goal. The game was characterized chiefly by wrangling upon the part of members of both teams, and Shea's wonderful game at right end. The lineup:

Columbia U.	Position.	Camas H. S.
McEntee	F. B.	Walter Brown
Kelly	R. H.	Elliott
E. Murphy	L. H.	Strahl
McKenna	Q.	Albert Blake
Knapp	C.	Dupuis
Allen	R. G.	Lorenz
Call	L. G.	Wattenpaugh
Jacobberger, McKay	L. T.	Pickett
J. Murphy	R. T.	Gates, Spencer
Delahunt, Shea	R. E.	L. Leard
Keating, Peterson	L. E.	O. Genoud

WILLAMETTE BESTS INDIANS

Collegians Pile Up Score of 33 to 6 Against Chemawa.

WILLAMETTE UNIVERSITY, Salem, Or., Oct. 18.— (Special.) —Willamette University defeated the Chemawa Indians in their annual game here today, 33 to 6, after a fierce struggle.

Five touchdowns and three goals were run up by the Collegians when the regular eleven was playing, but as soon as substitutes were used the Indians held Willamette even, scoring one touchdown.

Coach Smith, of Chemawa, has developed the best team turned out in years at the Indian School. While there were no stars among the Indians, the entire eleven played fine football. For Willamette, Small, Homan, Torkilson and Bolt did the best work, but the team worked well together considering the fact that only three veterans are in the lineup.

Shaw, of Portland, was referee.

Aberdeen Swamps Olympia.

ABERDEEN, Wash., Oct. 18.—(Special.)—Aberdeen played horse with Olympia on the local gridiron this afternoon, the score being 89 to 0. Olympia did not get near the goal. Aberdeen developed a wonderful offense while her interference was nothing short of wonderful. This makes the fourth shutout game of the season, two being matched with high schools.

It is figured from this score that chances against Tacoma, November 1, are good. Cross, fullback; Hankson, quarter, played star games. Line rushes and end plays told the tale.

Estacada Beats Hillsboro.

ESTACADA, Or., Oct. 18.—(Special.)—The Estacada High School football team this afternoon downed the Hillsboro High School team, 20 to 0, on the Estacada athletic grounds. Womer was the star ground-gainer for Estacada, while the playing of Bartlett, Fellows, Graham, Gard and Denney on the defensive was brilliant.

Ashland 38, Grants Pass 0.

ASHLAND, Or., Oct. 18.—(Special.)—Football here today between the Ashland and Grants Pass high schools resulted in favor of Ashland by a score of 38 to 0. A return game will be played on Grants Pass grounds at an early date.

Astoria 32, Vancouver 7.

ASTORIA Or., Oct. 18.—(Special.)—The Astoria High School football team defeated the eleven from the Vancouver High School on the local gridiron this afternoon by a score of 32 to 7.

HARNESS SEASON GOOD

EVERY - HEAT - A - RACE SYSTEM PROVES POPULAR.

Performances Best Ever Staged in Northwest, Declares Race-Horse Expert.

"It was by far the best season harness racing has ever witnessed in the Northwest," is what John McClintock, horse expert, has to say of the season just closed.

It was the first year the "every-heat-a-race" plan was tried out in the Northwest. The new system has almost every man who wishes to see racing run on the square among its backers. It is declared that the new method prevents crookedness in the harness game.

Everywhere where the carts rattle the conclusion of the fans was that never before had they seen so many tight races. The first-day crowds at practically all the meets came out of curiosity, but those of the days following came because of a desire to witness races.

The followers do not attribute all of this to the new method of racing but they say that the fact that none of the races looked suspicious can be traced directly to the new method.

Under the old system it was possible for owners to make bargains among themselves as to the purse which would not be possible now.

Under the "every-heat-a-race plan" each heat brings a big share of the purse. It means money out of the pocket to the man who loses a heat.

This year 10 per cent of the purse was set aside for the winner of the summary as under the old system, but this was merely a compromise with the followers of the old system.

There were no big stars on the turf this season. No horses repeated every day by walking off with the purse. The races were well matched and every day, almost, brought a different winner.

But one star will be sent to the Grand Circuit. The draft will be Joe Carson's College Gent, 2:09¼, the black gelding of Eastern Oregon. The horse has been a wonderful performer and is expected to make good in the big leagues. Joe Carson is the Winnipeg owner.

Officials of Swansea, N. Y., have decided to appoint to the borough police force only unmarried men who will undertake to remain single for four years.

COACH BENDERS' WASHINGTON STATE COLLEGE SQUAD AND MULTNOMAH PRINCIPALS WHO WILL BE PITTED AGAINST THEM SATURDAY ON MULTNOMAH FIELD.

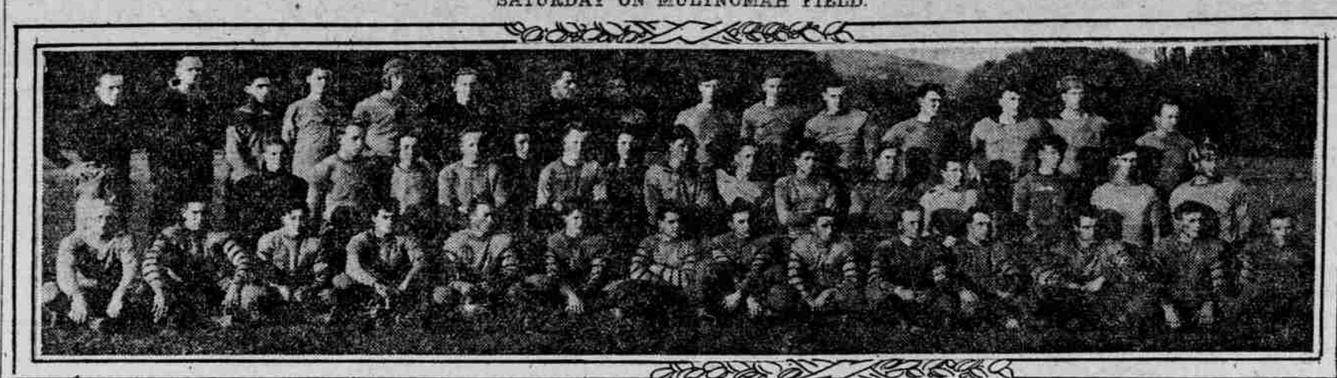

Washington State College Football Team

McRae, New Multnomah Backfield Man

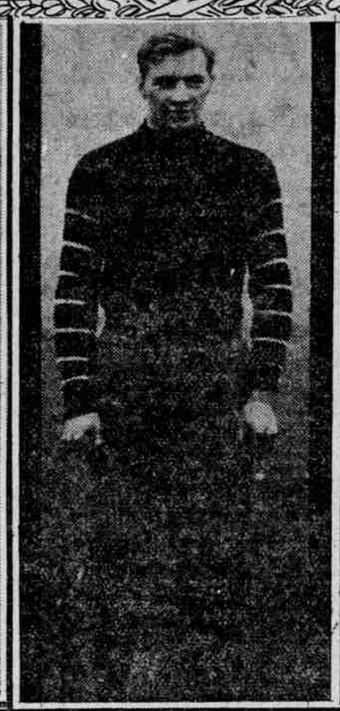

Captain Keck, Multnomah

Manager Plowden Stott, Multnomah

OREGON AGGIES TOO BIG FOR WHITMAN

Walla Walla Team Loses by 29-3 Score, Luck Counting in Corvallis' Favor.

BLACKWELL PUNTS WELL

Right Guard on Winning Team Is Put Out for Slugging—Two of O. A. C. Touchdowns of Flukey Variety.

WALLA WALLA, Wash., Oct. 18.—(Special.)—Blackwell's punting and the line-penetrating and end-circling ability of the O. A. C. backfield, coupled with some football luck, enabled O. A. C. to take the opening intercollegate game in Walla Walla today from Whitman, 29 to 3. Whitman showed old form in the first and last quarters, but could not do anything with the constantly changing O. A. C. team. Coach Stewart ha da string of 18 players and all of them had a chance. The Aggies scored a touchdown in each quarter, twice on flukes, and Whitman got her small score in the last quarter on field goal from the toe of Tubby Niles.

May, the Corvallis right end protested by Whitman last night, will not bother the other conference teams, for in the third quarter his ankle was so badly injured, Stewart says, that he will be out the rest of the season. Anderson, the big center, also got put out of the game on the same play, an injured shoulder ending him.

Finch Expelled for Slugging.

Finch, the Corvallis right guard, ran into Tubby Niles and his clenched fist collided with Niles chin, putting Niles on his back. Niles came back in a few minutes, but Finch finished the game from the sideline. Layle was hurt in the last quarter.

The visitors managed to stop Whitman's end runs, spill her forward passes all over the field and stop line plunges at most every chance. Corvallis used practically no forward passes, Whitman mussing them up when tried. At the start of the game Whitman looked like it had a chance with open plays. The team worked down the field, making yardage, and then O. A. C. bucked up and stopped them. The ball was in the air much of the time, for Blackwell and Niles punted out of danger time and again.

Two of O. A. C.'s scoes came through punts. In the first quarter Blackwell punted from the 35-yard line and Trixie McDonald tried to stop it, but failed. It went over the line and Carisman, O. A. C. tackle, fell on it for a touchdown. Goal failed. In the last quarter Blackwell, after a punting duel with Niles, punted over the line and Shaw again fell on it.

Score Is Made by Inches.

In the middle of the second quarter O. A. C. pushed Whitman back and Shaw put the ball over the line for a touchdown by inches. Goal was kicked. A place kick from the 35-yard line gave O. A. C. three points in the third quarter. Abraham was sent over the line in the third by straight football and the goal was kicked. In the last quarter Shaw made another fluke touchdown and goal was not kicked. In the last quarter Whitman substituted Hoover for McDonald at quarter and when Whitman became dangerous. O. A. C.'s beef was too much, however. The lineup:

O. A. C.	Position.	Whitman.
Huntley, 160	L. E. R.	Botts, 162
Chrisman, 182	L. T. R.	Clark, 172
Moore, 184	L. G. R.	Barney, 170
Anderson, 178	C.	Amey, 160
Laythe, 179	R. G. L.	Cowan, 172
Hofer, 184	R. T. L.	Neiswanger, 192
May, 180	R. E. L.	Slover, 162
Blackwell, 178	Q.	McDonald, 135
Hays, 154	L. H. R.	Bishop, 162
Abraham, 178	F. B.	Niles, 175
Schuster, 165	R. H. L.	Mason, 162

Average weight of line—O. A. C., 178; Whitman, 174.

Average weight of backs—O. A. C., 169; Whitman, 159.

Average weight of team—O. A. C., 170; Whitman, 165.

Substitutions—O. A. C.—Smart for May, Finch for Anderson, Dewey for Finch, Rasmussen for Dewey, McCord for Laythe, Rasmusen for Abraham, Robertson for Rasmussen, Shaw for Schuster; Whitman, Hoover for McDonald. Score by quarters:

O. A. C.	6	7	10	6—29
Whitman	3	0	0	0—3

Touchdowns 7, Chrisman, Shaw 2, Abraham 1. Goal from field—Blackwell, place kick; Niles, drop kick. Officials—Varnell, Spokane (Chicago), referee; "Bud" Jones, W. S. C., umpire; F. D. Applegate, head linesman.

Pacific Northwest Football.

University of Oregon 43, Bremerton Navy 6.

Columbia 17, Pacific College 0.

Willamette 33, Chemawa 6.

Stadium High School, Tacoma, 23, Lewis and Clark, Spokane, 0.

University of Washington 100, Whitworth College 0.

Columbia University Juniors 7, Camas High 0.

Everett 15, Lincoln (Seattle) 6.

Ashland High 38, Grants Pass High 0.

Estacada High 20, Hillsboro High 0.

Washington High Second 13, Oregon City High 6.

Astoria High 32, Vancouver High 7.

St. Johns 0, Ridgefield 0.

O. A. C. 29, Whitman College 3.

Roslyn High 14, North Yakima Seconds 6.

Aberdeen 89, Olympia High 0.

O. A. C. Freshmen 6, Corvallis High 0.

UNITED STATES LAUNDRY BASEBALL TEAM, WINNERS OF CHAMPIONSHIP OF MEIER & FRANK LEAGUE.

Standing (Left to Right), Nadeau, McBride, R. Kelly, C. W. Helme, Manager; J. Stranchan, Winterbotham and J. Murphy—Bottom Row (Left to Right), Leapy Lind, Brown, Stepp, Yett and J. Kelly.

By winning a double-header last Sunday the United States Laundry team captured the handsome trophy donated by the Meier & Frank Company, and also the championship of the Meier & Frank League. The team has several of the fastest semi-pro players in the city. All the games of the league have been close, the last three ending with scores of 2-1, 3-2, 3-2.

Manager Helme, of the team, says his club is the logical claimant of the city championship, and will meet any team disputing the title. A game can be arranged by calling East 262.

CLUB TEAM SHAPES

Winged "M" Squad Expected to Show Better Saturday.

7-TO-7 TIE ALIBI IS GIVEN

Multnomah Football Eleven Went to Corvallis With No Team Practice, Is Assertion—Back Field Now Much Strengthened.

When Multnomah meets the Washington State College football team, on Multnomah Field Saturday afternoon, fans will see the winged "M" gridiron warriors turn out in a better style than that which marked their playing against the Oregon Aggies a week ago.

It was mainly lack of teamwork which allowed the Aggies to hold the heavier Multnomah men to a seven all-tie. The lineup which was sent to Corvallis was not picked until the players came to the train, as Manager Stott did not know until the last moment who would make the trip.

When the team went out on the field it played for the first time as one body. The men were shifted ignominously and played in corners not their usual.

That's the alibi for the admitted poor showing which the Portland team made against Coach Stewart's collegians.

The Multnomah team practiced yesterday afternoon, and has been rehearsing at all opportunities. The back field has now a good lot of new men who will strengthen that part of the team in the pinches. The squad never did get a strangle-hold on the practice session, because of the fact that the personnel of the teams changed practically every night of practice.

The only man missing now is Buck, the ex-collegian half. Knapp's injured knee has fully recovered, and he will play one of the halves. The other back-field men will be Rodes, quarter; Streibig, McRae, Francis and Knapp, halves; Patterson, quarter or half, and Captain Keck and McGee, fullbacks.

The line is also in shape with plenty of heavy men to make a good strong line of ramparts. Either Cherry or Carlson will play center; Bailey, Rupert and Wells, guards; Philbrook, Convill and O'Rourke, tackles, and Ludlum, Hickson, Fiser or Pitts, ends.

ARMY ENGINEERS HAVE TEAM

Vancouver Barracks to Be Represented by Eleven Averaging 183.

VANCOUVER BARRACKS, Wash., Oct. 18.—(Special.)—The football season in the post has opened and a heavy, but fast, team has been organized by Lieutenant C. J. Taylor, of the Corps of Engineers, from among the men of his company.

Already requests for games have been received from the University of Oregon, at Eugene; Multnomah Club, of Portland; Chemawa and Willamette University, at Salem.

The team will average about 183 pounds and will be captained by Sam Paul, who plays quarter. The other members of the team are: Winchester, center; Hainey, left guard; Wood, right guard; Walker, left tackle; Russell, right tackle; Robinson, left end; Connell, right end; Hunter, left halfback; Hess and Horner, fullbacks, and Haslam, right halfback.

Company M was considering organizing a team, but it is believed the idea has been dropped, temporarily at least.

The post put out a fine team last year, though most of the players came from the engineers.

Roslyn Midgets Win.

ROSLYN, Wash., Oct. 18.—(Special.)—Playing an uphill game against their heavier opponents, Roslyn High School team held the North Yakima High second team to 14 to 6 score today. Ghormely for North Yakima and L. Savage for Roslyn made the scores and were the individual stars. Yakima's line outweighed Roslyn midget forwards by 20 pounds to the man.

NEBRASKA UPSETS MINNESOTA'S HOPES

Cornhuskers, by Brilliant Series of Forward Passes, Win 7 to 0.

PURDUE TIES WISCONSIN

Chicago Only Middle Western Team to Play Up to Expectations—Michigan Defeated by Aggies, 12-7. Illinois Downs Northwestern.

LINCOLN, Neb., Oct. 18.—Nebraska today sent the Minnesota team back to Minneapolis with a 7-to-0 defeat, the result of three perfectly executed forward passes by Nebraska players, beginning on the Minnesota 40-yard line. The result was an overturning of football calculations, as it was a bold Cornhusker "rooter" before the game who would predict anything better than a tie score, and the few small wagers made were generally on the Minnesota side.

The scoring came toward the end of the third quarter. Nebraska had worked the ball into the visiting team's territory and Quarterback Towle dropped back for a field goal from the 30-yard line, but missed. Tolleson punted back and the teams lined up on Minnesota's 40-yard line. Then came the series of forward passes which brought Nebraska victory in turn from Towle to Purdy, Howard to Purdy and Towle to Beck. The latter was standing almost on the line when he received the ball and went over for the touchdown. Towle kicked a pretty goal.

In weight and speed the teams were nicely matched. In the kicking duel Howard slightly excelled Tolleson and in the open style of play the Cornhuskers showed to advantage.

On straight plunges through center and tackle Minnesota was superior, twice being in striking distance after a steady march down the field, but at the crucial moment Nebraska held.

The first quarter was clearly Minnesota's, but from that time on the ball was two-thirds of the time in Minnesota territory, save just at the close of the game, when the Minnesota men carried the ball to Nebraska's sideline, only to lose it on a fumble. Half a minute later the whistle blew and the game was over. The game was cleanly played and free from injuries, the Cornhuskers going through without a single change in the original line-up, while Minnesota was called upon to supply only two substitutes.

Chicago 23, Iowa 6.

CHICAGO, Oct. 18.—Chicago beat Iowa in their annual game, 23 to 6, here this afternoon. The game was played before the biggest crowd that ever witnessed a battle between the two teams.

Iowa showed unexpected strength, and after the first half held Chicago on even terms. Gray was the star for the Maroons, scoring two of the touchdowns. Chicago relied upon straight football for their victory.

Gross, substitute quarterback for Iowa, was the star for the defeated team, scoring the only Iowa touchdown, after a brilliant 60-yard run. Iowa used their entire reserve of tricks in a vain effort to overcome Chicago's lead in the final quarter. Lineup:

Chicago.	Position.	Iowa.
Vruwink	L. E.	Gunderson
Shull	L. T.	Derron
Harris	L. G.	Wilson
DesJardin, Whiting	C.	Houghton
Sparks, Scanlon	R. G.	Breuchner
Goettler	R. T.	Kirk
Huntington, Baumgartner	R. E.	Carberry
Russell	Q. B.	Parsons, Gross
Norgren, Fitzpatrick	R. H. B.	Penningroth
Gray, Kennedy	L. H. B.	Pick
Pierce	F. B.	McGinnis

Touchdowns—Gray 2, Norgren 3, Breuchner 1. Goals from touchdown—Huntington 2. Place kick—Huntington. Time of periods—15 minutes.

Michigan Aggies 12, Michigan 7.

ANN ARBOR, Mich., Oct. 18.—Outplaying their rivals in nearly every department, the Michigan Agricultural College football eleven defeated the University of Michigan 12 to 7 here this afternoon. It was a desperate, gruelling struggle. It was the first time that the agriculturists have beaten Michigan on the gridiron.

Punting and line plunging had much to do with the victory of the Aggies. In both departments they excelled. In the first period a battering ram attack quickly brought them to a touchdown; another came in the third period by similar plays and Michigan fumbles. Michigan scored in the final period after getting within striking distance when M. A. C. fumbled.

Purdue 7, Wisconsin 7.

LAFAYETTE, Ind., Oct. 18.—Purdue football team tied the score with Wisconsin in the last period of the game here today, when Oliphant made a sensational 70-yard run for a touchdown and kicked the goal that ended the game, with the final result 7 to 7.

Wisconsin had scored in the second quarter on straight line bucking, sending Tandberg over for a touchdown, and Bellows kicked goal.

The contest had been counted the crucial one in the conference season for both teams and the combat from which the fight for the leadership must be made.

Utah 7, Colorado College 6.

COLORADO SPRINGS, Colo., Oct. 18.—The University of Utah defeated Colorado College here this afternoon in a fiercely contested game by a score of 7 to 6. Travers, the Mormon fullback, tried a punt which was fumbled by Balch, after six minutes of play. Utah kicked goal. At the latter part of the quarter after the ball had been rushed by the Tigers to Utah's 10-yard line, Bowers caught a forward pass and went over for a touchdown. Kramer missed the goal, leaving the score 7 to 6 in favor of Utah.

Kansas 11, Drake 0.

LAWRENCE, Kan., Oct. 18.—Kansas University football team defeated Drake University eleven here this afternoon by a score of 11 to 0. Although the Iowans failed to score, they stubbornly resisted every play attempted by the locals. They weakened in the third quarter, however, when Kansas scored a touchdown as the result of a pass over the goal line.

Illinois 37, Northwestern 0.

CHAMPAIGN, Ill., Oct. 18.—The University of Illinois easily won from Northwestern today by 37 to 0 in a one-sided game on Illinois Field. The visitors seemed in poor physical condition, and while they fought hard, their efforts were fruitless to menace the Illinois goal.

Colorado Aggies 20, Denver 6.

DENVER, Colo., Oct. 18.—The Colorado Agricultural College defeated the University of Denver team in their first clash here today by a score of 20 to 6 in a game featured by successful tackling by the Aggies and vigorous line punching by Johnson, fullback of Denver.

Missouri 20, Oklahoma 17.

COLUMBIA, Mo., Oct. 18. — Missouri downed Oklahoma in a hard gridiron contest here today by 20 to 17. The game was full of thrills from start to finish, each team displaying much speed in flashing runs and in wonderful execution of forward passes.

Colorado Mines 41, Wyoming 0.

LARAMIE, Wyo., Oct. 18.—Colorado School of Mines team defeated the University of Wyoming here this afternoon 41 to 0 in a game marked with splendid playing by both teams. Wyoming was outweighed 20 pounds to the man.

New Zealand 56, Stanford 0.

STANFORD UNIVERSITY, Cal., Oct. 18.—New Zealand 56, Stanford 0. The cardinal varsity, somewhat weakened by the use of several second string men, lost today to the visiting All-Blacks rugby team by two points more than on Wednesday, when they were defeated 54 to 0.

Player's Condition Critical.

ANN ARBOR, Mich., Oct. 18.—Blake Miller, the crack halfback of the Michigan Agricultural College eleven, was injured in today's football game and was taken to the hospital. Late tonight he became delirious and his condition is serious.

Amateur Athletics

The Sunnyside Hoodoos scored another victory over the Ladd Addition football team yesterday 18 to 6. The touchdowns were made by Dry, who made two, and King, while Hobbs scored the only one made by the losers.

* * *

The Oregon Law school eleven will play the St. James Club team November 2 at Vancouver, Wash. Manager Dwyer is trying to arrange a game with the Multnomah Club second team as a preliminary affair to the Multnomah-Washington State College game on Multnomah Field next Saturday.

* * *

The hardest practice the Lincoln High football team has indulged in this season was given to them yesterday morning by Coach Borleske. Borleske had the team working from 9 o'clock until noon with signal practice and one hour and a half of hard scrimmage. No injuries were reported although several are limping around.

* * *

The mixing up of signals on the part of the Lincoln High backfield last Wednesday in their game against the Jefferson High team has been attributed to an accident to "Rusty" Groce. Groce had completed a run of 45 yards when he was kicked in the head. This happened during the early part of the game and he played the rest of the game out of his head. Fullback Newman had to tell him each play and as a result the game seemed slow. Groce is all right now and will be seen against Washington High Wednesday.

* * *

The Columbia University eleven downed the Pacific College team yesterday at Newberg 17 to 0. Columbia had little trouble in holding Newberg and made large gains through the opponents' weak line.

* * *

While indulging in heavy scrimmage Thursday, Elvin Condit, who had been insured a position on the Lincoln High eleven, tore a ligament of his leg loose and is on the hospital list. It is not known whether he will be out of the Washington High game next Wednesday or not.

* * *

In preparation for the big Washington-Lincoln football game next Wednesday, both schools will hold monster formal rallies Monday morning. Both schools have 1000 tickets, as more than 1800 paid admissions were received at the annual game last season.

* * *

The Oregon Law School eleven want to get several games both in and out of town. Call Manager John D. Dwyer, Marshall 3404, after 6 o'clock in the evening.

* * *

John Swint has taken over the managership of the East Portland team and wants to play some out-of-town game. Write him in care of D. B. McBride, Royal building.

* * *

The Sunnyside All-Stars downed the Sellwood Y. M. C. A. basketball team Thursday evening, 14 to 10. A. Knouff refereed and following are the lineups of the two teams:

Sunnyside.	Position.	Sell.Y.M.C.A.
Johnson	C.	Daniels
Sykes	F.	(captain) Kohran
Harmon	F.	Lowe
Wooley (captain)	G.	Martin, Miller
E. Knouff	G.	Smith

Beaverton Club Runs Special.

The Beaverton Athletic Club has made arrangements for a special train on the Oregon Electric to take Portland fans to its first smoker, which will be held at Beaverton on the night of October 29. Tickets have been placed on sale at Schillers. Manager Chisholm, of the Beaverton Club, was in the city and made final arrangements for his programme yesterday. He secured the signatures of Carlson and Schmeer, so those two stars will form the biggest part of the programme. The special car will leave Fifth and Salmon streets at 7:30 P. M., and a return car will return the fans at 11 P. M.

Next year Philadelphia citizens living around the ball park will not be able to glean their Fall harvest of simoleons by selling standing room on the housetops. The building inspector became alarmed at the crowds which got to the aerated balconies and decided to make this the last season of roof exploitation.

Let Us Analyze Your Delivery Problem—

We'll tell you frankly whether or not it will pay you to install WHITE MOTOR TRUCKS.

Such an analysis costs you nothing.

The White Company
E. W. Hill, Manager
69 BROADWAY
In the Business District for Your Convenience.