Fitch, Frances R. Ferord, Jane Hurst, W. R. Dazey.

At the Warren were: Mr. and Mrs. T. F. Stevens, Portland; Mrs. E. Montgomery, Portland; Miss Grace Williams, Portland; Mrs. T. F. Laurine, Astoria; Mrs. Winifred Conner, Frances Conner, C. M. Cowey, M. J. O'Conner, Constance Taylor, Vera Kelly, Selma Ferrell, Myrtle Flintre, Mr. and Mrs. J. P. Luckel, Mr. and Mrs. H. J. Martin, Portland; Mrs. E. K. Betts, Troy, N. Y.; Mrs. W. B. Baruhissel, Dufur; Miss Carrie Leecomb, Sydney, Australia; Mrs. A. L. Day, San Francisco; Mrs. B. C. Day, San Francisco; Mrs. R. A. Leiter, Portland; Mr. and Mrs. O. R. Krier, The Dalles; Mr. and Mrs. J. H. Shaw, Kansas City; Mr. and Mrs. Leon Curtis, Miss Verne Curtis, Tacoma, Wash.; Mrs. Scott Swetland, Vancouver, Wash.; Miss Slatter, Miss Benschoten, T. A. Rochester, M. J. Geary, Portland; J. N. Griffin, Miss E. Ackerman, Mr. and Mrs. C. H. Callender, Astoria; Miss Ola Cooper, Mr. and Mrs. D. L. Honeyman, Mr. and Mrs. A. A. McDonell, Miss Dorothy Huber, Kurt Koehler, John Burns, Robert Livingston, Hugh Livingston, Mr. and Mrs. A. E. Doyle, Mr. and Mrs. H. D. Godley, Mrs. A. C. Shellcock, Mrs. J. L. Shepard, Mr. and Mrs. J. Morgan, Mrs. L. Parringer, Mrs. R. C. Tempel, all of Portland; H. D. Gray, Dr. A. R. Higgs, Pendleton; M. C. P. Williams, The Dalles; Mrs. John W. Goss, R. A. Coulton, Portland.

Among the many new homes being erected at Cannon Beach is one by Mrs. M. Carr, of Portland, having eight rooms. The spacious living-room will extend the full width of the house and have a cobblestone fireplace. The contractor expects to have it completed by September 1.

TENTS ENJOYED AT ROCKAWAY

Hotels and Restaurants Doing Thriving Business.

ROCKAWAY, Or., Aug. 2.—(Special.)—The number of visitors here is increasing at a rapid rate.

The cottages are all occupied and many are living in tents. The hotels and restaurants are well filled and further preparations are being made for the accommodation of larger crowds. A five hundred party was given at the residence of Mrs. Edward Woods, for the benefit of the Garibaldi Boosters Club. There were 10 tables. These parties will be held weekly.

The Rockaway Commercial Club (recently organized), will give a "hobo" party on the beach next week for the amusement of visitors. Prizes will be awarded.

Mr. and Mrs. Tom Lehrman arrived the middle of the week and will pass the Summer here.

Miss Laura Fried is entertaining Mrs. I. W. Skadan at Idlewild cottage. Mr. and Mrs. F. P. Vaughn were visitors for the week-end.

Mr. and Mrs. Fred Simonton and Miss Florence Simonton are here for two weeks.

Mrs. N. Rose and daughter, Orrel, are established at The Fireside for the Summer, and Mr. Rose will pass the week-ends here.

Mr. and Mrs. L. F. Sauer, of Portland, are at the Harriman Club camp for a week. Mrs. Sauer is chaperoning Miss Gladys Cooper, Miss Julia Smith and Miss Helen Koerner.

Mrs. Mary McCoy, of Walla Walla, and Mrs. G. Steffensen, of Atalia, Wash., are recent arrivals here.

S. D. Craig and Dan Craig are established at Swastika camp for a week.

Mr. and Mrs. Julius Spillman and Mr. and Mrs. Martin Massinger, of Portland are at the Swastika camp.

C. F. Doty and family will enjoy the beach for two weeks.

Mr. and Mrs. Frank Hall, of John Day, Or., Herbert Furgeson and William Hall, of Michigan, are guests of Mr. and Mrs. Louis J. Bignell.

Mr. and Mrs. W. E. Hartmus, of Portland, gave an informal evening at cards at their cottage, "Idlesse," at Saltair last Saturday. Five hundred was played, first prize being won by Mr. and Mrs. Herbert L. Thorne and the consolation by Mr. and Mrs. J. A. Marlitt. At the close of play refreshments were served. Others present besides those named were Mrs. Edith M. Alderman, Mr. and Mrs. James S. McCord, Mr. and Mrs. Carl F. Neth, Mr. and Mrs. Fred A. Lincoln, Mr. and Mrs. Paul Kelty.

The weather is at its best at Rockaway. The crowds are increasing daily. Many new arrivals coming on every train. Clam digging is always a feature. The surf bathers are out along the life lines by the hundreds.

Street lanterns are being placed along the new walk to light the streets.

A jolly party composed of Miss Mabel Kelly, of Chicago, who is visiting her aunt, Mrs. M. E. Foley, Mrs. R. C. Morse and Miss Marguerite Malloy are at Outlook Inn for a few days.

F. D. Hunt, of Portland, will spend the week at the Harriman club camp with his family.

Rockaway has been placed on the "timetable" of the "railroaders" as "regular stop."

The club has 14 large tents fitted up with complete housekeeping accommodations, and the "boys" with their families have one of the prettiest ocean-side camps to be found in the vicinity. Others in Mr. Hunt's party are A. A. Lowe and family, Mrs. H. C. Nutts and son, Mrs. W. T. Buchanan, Mrs. K. Kurz and son, Charles.

P. J. Hunt passed Sunday at the club's headquarters.

Leon L. Fox, an officer of Crook County, who passed the week end with his wife and daugher at Garibaldi beach, was a Rockaway visitor on Monday.

Mrs. S. P. McCarren and daughter, Miss Jane, of Manchester, Ia., passed the week at the seaside.

Mrs. Archie Tibbetts, of Portland, came here this week with Mr. and Mrs. John F. Jennings, of Jennings Lodge, and will pass the Summer at "Wonderland" camp in Elmore Park.

Mr. and Mrs. O. D. Bennett, of Portland, are at Rockaway for a two weeks' outing and are putting up a fine bungalow on their property just back of the postoffice.

E. Bredemeier and family, of Portland, are camping at Rockaway this week.

Mrs. G. V. Gillett, of Portland, is staying at The Elmore, visiting his family over the week end.

Mrs. H. T. Walter and daughter, Ruth, are at The Elmore.

Concerts by the Bay City Band were a feature of last Sunday.

D. R. Wheeler, of Portland, is passing the week at Rockaway.

Professor Mary F. Farnham, dean of Pacific University, Forest Grove, is at Outlook Inn.

Mr. and Mrs. J. R. Imbrie, of Hillsboro, and Mrs. L. L. Smith were at The Fireside last week. Mr. Imbrie has bought lots on the Ridge in Elmore Park and will build a cottage.

The "Twin Sister," the beach home of Mr. and Mrs. A. Fick, of Portland, was the scene of a surprise party tendered Mrs. Fick on July 26 in honor of her birthday anniversary. The afternoon hours were pleasantly passed playing 500. The honors went to Mrs. Fick and Mrs. H. Morgan. Luncheon was enjoyed by Mr. and Mrs. Fred Windeler, of Portland, Mr. and Mrs. J. J. Krebs, Mrs. Essner, Mrs. John O'Connel, Mrs. Susie Morgan, Miss Helen Connel, and Jack Connel, of Hillsboro, Mrs. Thomas of Oswego, and Mrs. A. Fick.

Mr. and Mrs. J. R. Ronchon entertained at a tamale supper on Monday night at their Summer home at Rockaway. The diningroom was prettily decorated with mountain fern. Covers were laid for Mr. and Mrs. J. J. Krebs, of Hillsboro, Mr. and Mrs. Fred Windeler, Mrs. A. Fick, Mrs. L. B. Smith, Mrs. Eda Luman, Miss Helene Dorris, Miss Francis Johnson, Frank and Herbert Fick, and Valerie Ronchon, of Portland.

Mr. and Mrs. W. E. Hartmus entertained with a 500 party at their cottage, "Idlesse," Saltair, July 26. The guests were Mr. and Mrs. J. S. McCord, Mr. and Mrs. Herbert Thorne, Mr. and Mrs. Paul Kelty, Mr. and Mrs. Fred Lincoln, Mr. and Mrs. Carl Neth, Mr. and Mrs Marlitt, Mrs. Alderman and Mrs. Chester Hopkins, all of Portland. The prizes were won by Mrs. Thorne and Mrs. Marlitt.

Mrs. N. Rose and daughter entertained Mrs. T. G. Mayo, Miss Bradey, Mrs. S. P. McCarren and daughter, Jane, Miss Ruth Wilkins, Earl Mayo, Mr. Robertson and R. H. Tyson, at a "potato and marshmallow roast" and bonfire party Wednesday night.

A special excursion was run from Bay City to Rockaway by the Bay City band Thursday. A basket picnic was held in the park by the musicians and their friends.

W. C. Trombley, who is leader of the band, conducted concerts in the forenoon in Rockaway Park and at the depot following the arrival of the afternoon train, this being the first musical organization to visit Rockaway.

A snappy ballgame was played between the band boys and the Rockaway Athletic Club in the afternoon, the score being 8 to 5 in favor of the Bay City team.

MANY VISIT AT NEAH-KAH-NIE

Musicales, Walks and Fishing Enjoyed by Visitors.

NEAH-KAH-NIE MOUNTAIN, Nehalem, Or., Aug 2.—(Special.)—Mrs. L. R. Alderman and Miss Fanny Barber have returned to Portland after a fortnight at the beach.

H. A. Sargent and family, who are to occupy the Cadwell cottage for the season, arrived on Wednesday.

Mrs. J. R. Devereaux has returned to Portland after a month's sojourn at Neah-Kah-Nie Tavern.

A. H. Birrell stopped over night on his way to Gearhart, taking the "hike" around the mountain.

Mrs. Donald Mackay is visiting Mrs. W. H. Skene and family, who have the Churchill cottage on the bluff for August. Mr. Mackay was down for the week-end.

Miss Elizabeth Cadwell, Miss Anne Friendlich and Mrs. C. F. Swigert returned home after a fortnight at their Summer home.

Mrs. Herman Burpee, who has Miss Isam's cottage, has had Mrs. C. W. Hall and Miss Olive Failing as her guests.

Mr. and Mrs. C. B. Woodruff and Mrs. Caroline Hepburn passed a week here and enjoyed the various walks and exceptional views around the mountain.

Mrs. W. A. M. Breck and Miss Breck are in their Summer home "Brecon," for the season. They have entertained Miss Teal, Miss Balch and Mrs. Clark.

Mrs. Rose Coursen-Reed, Dr. D. T. Kerr and H. H. Prouty, who were with the Mazamas on their tramp around Bay City, came to Neah-Kah-Nie and left the following morning for Seaside.

Mr. and Mrs. J. H. Joice, Miss Lulu Joice and E. M. Rhoads, of Bay City, were at The Tavern for a few days recently.

Mrs. Fletcher Linn, Mrs. F. R. Behrends, Mrs. Samuel Creadick, Mrs. A. N. Creadick and son, and Miss Elizabeth Creadick were visitors here for a fortnight.

Musicales have been in order, Master Victor Christensen adding greatly to the pleasure with his violin playing. He has just returned from a year in Brussels.

Carl W. Scovel, of Cortland, N. Y., and Dr. Fred A. Kirble, of Portland, rode in from Gearhart and passed a few days around the ranch, returning to Portland around the trail.

Mrs. S. J. Corpenny, Miss Elizabeth Bruere, Miss Ruth Bruere, Miss Alice Bruere and Miss Balch are here and will remain during August.

Mr. and Mrs. W. A. Huntley, of Oregon City, and M. D. Olds, Mr. and Mrs. H. L. Cox, Mr. and Mrs. O. M. Clark, of Portland, were recent patrons of The Tavern.

Dr. G. H. Wardner and family are in the Hallock cottage for the Summer.

Mr. and Mrs. R. W. Shepherd and family have returned to their home in Portland, having been a week at The Tavern.

Robert E. Morrell and George H. Stockwell caught a quantity of fine salmon trout in the streams near here last Saturday. They were much enjoyed by the patrons of The Tavern.

Mr. and Mrs. W. B. Ayer, Miss Sallie Lewis and Mrs. C. E. S. Wood, of Portland, motored in by way of Dolph and Tillamook, and lunched at The Tavern Monday.

Others who came in by automobile were Mr. and Mrs. Lewis Thompson, who stopped for a day before returning. A party of young Portlanders on bicycles, coming by way of Dolph and going out around the mountain were: Jay R. Coffey, Edwin Caswell, Ralph Smith, Preston Holt, Roscoe Ashley, Willis Ashley, Wilson Jones and John Wilson.

Mr. and Mrs. Moses Christensen and son, Victor, are at The Tavern for a week.

W. O. Chase and family are at The Tavern.

Others registered at Neah-Kah-Nie Tavern are: A. C. Peel, C. B. Sewell, Martin Schacht, Mr. and Mrs. E. B. Maling, W. H. Dryer, B. J. Mills, C. A. Wentley, Mr. and Mrs. F. S. Gilbert, Mr. and Mrs. T. P. Wise and son, H. Henshaw, wife and son, May Enright, Mrs. W. K. Smith, H. W. Wallace, W. T. Jones, A. E. Krull, J. M. Johnson, E. O. Whitcomb, Frank Brandes, E. L. E. White, R. H. Hallock, Edwin Hooker and family, H. H. Jenkins, Dr. and Mrs. J. S. Swenson, Mrs. E. O. S. Plummer, Miss Agnes Plummer, I. G. Rutcher, Robert E. Morrell, G. H. Stockwell, E. B. Miller and J. E. Kennedy, all of Portland; E. P. Rodger and Mr. and Mrs. L. A. Bartlett, of Los Angeles; Mr. and Mrs. C. H. Heyneman, of San Francisco; Mr. and Mrs. Arthur Heyneman, George Trowbridge, Drake O'Reilly, Arnold Rothwell and A. N. Churchill, all of Portland; Miss Gertrude Yager, of San Bernardino; Mr. and Mrs. W. R. Patterson and Miss Patterson, of Chicago; Mr. and Mrs. J. C. Mueler, Lieutenant and Mrs. Endicott, Miss Ravenscroft, Mr. and Mrs. J. D. Wyld and Miss Laura G. Eaton, all of Portland.

Patrons are being met this season at Fishers, instead of Mohler or Nehalem, as last Summer, and all appreciate the better service.

The Psychology Clubhouse, near Neakah-nie Mountain, is entertaining a host of visitors. Among the new arrivals are Mlle. Maillet, teacher of French in Portland public schools; Miss Emma E. Grittinger, Mrs. Therese Abendroth, Mr. and Mrs. Hastings and son, Warren; Mrs. E. Wyld, son and daughter; also Mrs. R. W. Speir and son. The group of artists, led by Miss Ravenscroft, of St. Helen's Hall, are working every day and enjoying the studio which Mrs. Weister has built for them in a pine grove not far from the clubhouse.

ROADS GOOD TO MANZANITA

Many Parties Arrive at Beach by Automobile.

MANZANITA BEACH, Or., Aug. 2.—(Special.)—Arthur Donsell and family and Mr. and Mrs. A. Myers and Marie Harvey, of Gresham, Or., came in by automobile and are camped on the beach. They report a nice trip with good roads most of the way.

Mr. and Mrs. T. R. Cleavitt and baby came in Wednesday from Gresham and are registered at the Inn.

Mr. and Mrs. Arthur Donsell, Emil Kardell, Mrs. Miller, Miss Cranford, Mr. and Mrs. Fred Fieldhouse, Victor Johnson, John Parker and son and Master Babcock made up the party that climbed to the summit of Neah-Kah-nea Mountain last Sunday. Two hours time was required in making the trip from Manzanita. All carried lunch and passed several hours on the mountain peak, enjoying the beautiful scenery.

J. C. Peterson met with an accident

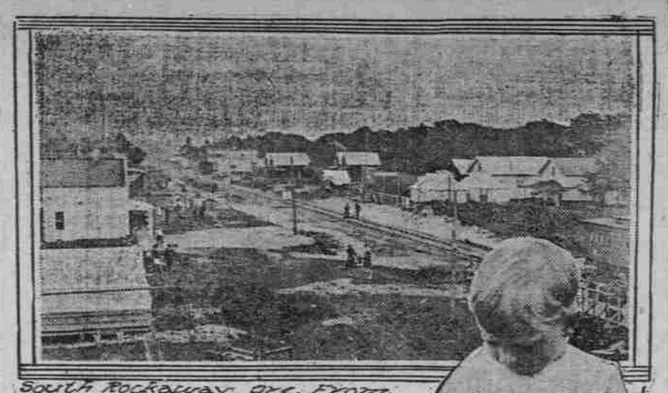

South Rockaway, Ore., From Rockay Depot

Digging Sand At Garibaldi Beach

Russel M. Smith, Son of Mr. And Mrs. D. Montgomery Smith At Ocean Park, Wash.

on Thursday. While working on his new bungalow he fell from the second floor, breaking two ribs. He is expected to be about in a few days.

Mrs. J. C. Elliott, of Damascus, Or., and Winnifred Osburn, of Gresham, Or., came in Monday night and left Tuesday.

Dr. and Mrs. Weaver, with their son and daughter, and Rev. and Mrs. Butler, of Hubbard, Or.; Raymond Hale and wife, of Portland, made up an automobile party, arriving in Manzanita Tuesday night. They are camped in the grove, near Lane's residence.

Roads between Tillamook and this beach have been improved greatly and automobiles can now come in without difficulty, not less than 10 having arrived in the last few days.

With the low tide, clam digging is generally practiced again and good takes are reported.

DANCING ENJOYED AT NEWPORT

Students of Hill Military Academy Are Hosts at Oceanside.

NEWPORT, Or., Aug. 2.—(Special.)—Among the social functions of the past week probably the most enjoyable was a dancing party given at the Oceanhill Hotel Tuesday evening by the students of the Hill Military Academy, who are in Summer encampment at Oceanhill. Dancing commenced at 9 o'clock and continued until 12, at which time refreshments were served. A number of Summer visitors at this resort attended. Among them were: Mr. and Mrs. Philip Smith, of North Yakima, Wash.; Misses Marie Rice, Fay Pernot and Esther Ferguson and Joseph Patterson, Harry Miller, Harold Dabney and Charles Bent, of Portland; Misses Helen and Merle Hamilton, of Roseburg; Misses Fay Hay and Ruth Byrne, of Spokane; Miss Elsie Bayne, Lyle Bigbee, William Eagles, Jr., Arthur Corbin and Clayton Bayne, of Albany; Charles Reynolds, of Silverton; Miss Isabella Garland, of Lebanon, and Carl Hawkins, of Long Beach, Cal.

Walter H. Evans, District Attorney of Multnomah County, with his wife and son, Walter H. Evans, Jr., after a week at this resort, returned to Portland Wednesday by automobile. Mr. and Mrs. A. H. Brown, also of Portland, accompanied Mr. and Mrs. Evans on their return trip. While here both families stayed at the Nicolai Hotel at Nye Beach.

Mrs. N. D. Hale, of Forest Grove, is camped at the Sleepy Hollow camp ground for a month. She has as her guest her daughter, Mrs. R. F. Emerson.

George A. Peel, of Portland, arrived in Newport on Monday's boat for a few days vacation.

Mrs. W. Heinan and family departed Wednesday for their home in Salem, after passing a few weeks at the tent city at Nye Beach.

Mrs. W. A. Reynolds and son Charles, of Silverton, are completing a week's visit in Newport as guests at the Service cottage, "Thistle-Dhu."

Gideon Stolz, a manufacturer and member of the City Council of Salem, has joined his wife at Nye Beach.

F. C. Pate and wife, of Albany, were week-end patrons of the Nicolai.

Mrs. G. H. Powers and family, of Hillsboro, are enjoying a month's outing in their cottage at Nye Beach.

Mr. and Mrs. L. Montgomery registered at the Nicolai Monday from Portland.

Mr. and Mrs. A. Davis, of Portland, are occupying a tent at Tent City for a few weeks.

J. C. Seigmund, of Salem, and family have returned to the Capital City, after passing several weeks at their cottage, "Loma Linda."

Mr. and Mrs. J. S. Lauders, of Pendleton, are among Eastern Oregon people who are sojourning at this beach.

Dr. William Skiff, a dentist of Salem, and family are domiciled at the "Sunset" cottage for the season.

Mr. and Mrs. C. A. Watts, of Vancouver, registered at the Abbey Tuesday.

S. C. Dalton and family departed Sunday for Eugene by automobile, after passing two weeks at the "Port Rest" cottage at Nye Beach. Mr. Dalton is manager of a wholesale grocery firm in Portland.

The Misses D. and Mary O'Connor, of Portland, arrived in Newport on Tuesday's boat and are staying at the Osburn.

G. L. Saunders and family, of Eugene, are camped at the Picken's camp ground for two weeks.

H. M. Williams was an arrival at this beach Tuesday from Corvallis.

Mrs. Pearl Leabold is listed among the Albany campers at Nye Beach.

Three excursions from Amity, Albany and Portland brought more than 800 persons to this resort Sunday.

C. D. Rauch, of Albany, passed the week-end at the Nicolai at Nye Beach.

Mr. and Mrs. E. L. Layman and two daughters, of Salem, are camped at Nye Beach until the latter part of August.

Mr. and Mrs. A. Oberdorfer and daughters, Elsie and Doris, are enjoying a two weeks' outing as guests of the Abbey.

Dr. W. B. Wallace, ex-Mayor of Albany, is listed among the cottagers at Nye Beach from the Hub City.

The gasoline launch Ollie S. carried 32 passengers for a sightseeing and hunting trip to Heceta Head Monday. A number of sea lions and a large whale were seen. A landing was made through the surf in a dory for a visit to the caves where the sea lions rear their young.

M. Bramberger is a Portland visitor at this resort.

T. G. Lyle, of Salem, and Mrs. Lyle are passing the season at Tent City.

Mr. and Mrs. D. Kern and daughter, Grace, of Portland, arrived Tuesday, and will pass a few days at this beach at the Abbey. Miss Imogene Rewey, also of Portland, is a guest of the Kerns.

O. E. Thompson and wife, of Silverton, are among the cottagers at Nye Beach from the Marion County city.

H. C. Bockes and wife, of Amity, were week-end visitors at Nye Beach, staying at the Nicolai.

John Schwan, of Champoeg, and wife are among the season's campers at the Tent City.

D. E. Smock, engineer of the City Hall in Portland, and son are camped at Nye Beach for a three weeks' vacation.

Mrs. C. C. Shay, son Roger and daughter Laura, left on a boat Wednesday for their home in Portland, after passing two days at this beach at the Abbey.

Mr. and Mrs. H. Lindley, of Natron, are included among the season's campers at Nye Beach.

Mr. and Mrs. L. G. Simons and daughter, Maude, of Salem, arrived at the Osburn Tuesday.

Mrs. George Darr, of Albany, is enjoying a vacation at the seaside.

C. M. Curry and wife, of Portland, registered at the Nicolai Monday.

David Torbet, professor of mathematics in Albany College, is passing the Summer in the Turnbull cottage at Nye Beach.

August Berg, of Portland, is camped at the Johnson campground for five weeks.

J. W. Barnes and wife, of Beaverton, were included among Monday's arrivals on the steamer Newport.

Mrs. C. W. James, wife of ex-Superintendent C. W. James, of the State Penitentiary, is domiciled in the James cottage at Nye Beach for the season.

Richard Mullin, of the photo-engraving department of The Oregonian, left for Portland Monday, after passing a week at this resort.

W. E. Smith, of Monmouth, is enjoying an outing at this beach.

Mrs. C. Cleaver and daughter, Mrs. W. R. Kane, of Salem, are occupying a cottage at Nye Beach for two weeks.

Mr. and Mrs. G. W. Evans, of McMinnville, are among the many arrivals of the past week. They came by automobile.

Walter L. Tooze, Sr., of Salem, joined his family at the Harkleroad cottage Monday.

William C. Metzger, of Gresham, arrived on Monday's boat and is passing a few days at this resort at the Abbey.

Miss Addie Davis, of Lebanon, is completing a month's vacation at Nye Beach.

A. L. Thomas, of Independence, and wife are enjoying a two weeks' outing at the J. W. Hibbs cottage, at Nye Beach.

Mr. and Mrs. E. R. Alexander, of Corvallis, are making this beach a visit and are at the Nicolai.

T. M. Humphreys, of Albany, arrived Monday for a visit with his son, Roy T. Humphreys, at the latter's camp at Nye Beach.

W. H. Kitts and family, of Portland, are in Newport for an outing.

Mr. and Mrs. F. R. Weatherbee, of Independence, are located in a cottage at Nye Beach for the season.

Leland R. Gilbert, city editor of the Albany Herald, was a passenger on the excursion to this beach last Sunday.

F. W. Scobert, of Eugene, and family left Sunday for their home city, after passing two weeks in a cottage at Nye Beach.

Mr. and Mrs. Walter L. Tooze are expecting the arrival shortly of their daughter, Ethel, who attended Summer school at the University of Oregon.

Frank Scott, of Portland, and wife returned home Wednesday, after passing several weeks at the beach.

Harold Dabney, a student at West Point, is a guest of his sister, Mrs. A. L. Thomas.

Frederick W. Hill, representing extensive lumber interests, is registered at the Nicolai from Chicago.

S. C. Jackson and wife, of Seattle, arrived at Nye Beach the first of the week.

Mr. and Mrs. F. Gustwick and daughter, of Portland, are at the Tent City for the season.

Mrs. J. C. Hammel, wife of the proprietor of the Hotel Hammel, Albany, and daughter, Blanche, departed Monday morning for their home, after passing the week-end at this beach at the Abbey.

Roy S. Wagner is included among the latest arirvals in Newport from Portland.

L. G. Hulin, wife and son, of Eugene, are established in the Hulin cottage for the season. Mr. Hulin is a business man of the Lane County capital.

Mrs. John Roberts and children, of Salem, have opened their cottage at Agate Beach. Their cottage formerly belonged to Dr. Parker, of Portland.

William M. Widmer is a beach visitor from Portland.

Miss Mary Smith returned to her home in Albany Wednesday, after passing three weeks at Nye Beach as a guest of Miss Margaret Stevens.

H. A. Dunbar, of Eugene, passed the week end with his wife, who is at the Abbey with her baby for the Summer.

A. R. Hull was an incoming passenger from Corvallis Tuesday.

Mr. and Mrs. F. R. Weatherbee, of Independence, are located in a cottage at Nye Beach for the season.

Mrs. W. A. Selvidge, of Butte, Mont., is a guest of Mrs. Reiner at Tent City.

The Misses Florence E. Coffin and Marie Bennett, of Springfield, are staying at the Osborn for a few days.

Mr. and Mrs. H. B. McNary, of Portland, are camped at Rae's camp ground until the first of September.

J. Jackson, of Portland, is making this resort a short visit, staying at the Abbey.

R. S. Harrington and daughter, Mrs. B. M. Martin, of Corvallis, are established in their cottage at Nye Beach until September.

F. W. Monroe was an arrival from Portland on Monday night's boat.

Lyle R. Bigbee, of Albany, a student at the State University at Eugene, is in Newport for the season.

The Misses Lily Button and Bertha Michelson, of Albany, passed the week end at Nye Beach.

S. E. Stevens and family, of Eugene, are completing a week's outing at the Pickens camp ground at Nye Beach.

Marvin Stevens is over from Albany for a short visit.

Professor J. B. Horner, of the Oregon Agricultural College, is passing the season at the Burkhardt cottage.

Mrs. G. Sperling, of Independence, is staying at the Nicolai while paying this beach a short visit.

W. J. Price, of Portland, and wife are sojourning at this beach for a few weeks.

Mr. and Mrs. F. K. Foster, of Eugene, were arrivals on the steamer Newport Monday.

Miss Mary J. Moore, of Newberg, is staying at the Osburn while paying this beach a short visit.

E. G. Calkins, of Otis, is established in his cottage at Nye Beach for the month of August.

Frederick Cozens and wife, of Portland, passed the week end at the Nicolai.

T. A. Wood and wife, of Portland, are enjoying a month's outing at their Nye Beach cottage.

William Osborne, of McMinnville, arrived in Newport the first of the week for a short visit.

Frank Morrison and family, of Salem, are preparing to leave for their home city shortly.

Peter Manson registered at the Osburn Tuesday from Portland.

H. F. Shanks, of Arlington, and family are in their cottage at Nye Beach for the season.

O. G. Barker, of Portland, accompanied the Sunday excursionists to this beach.

F. W. Scobert, of Eugene, and family departed the first of the week for their home after enjoying an outing as campers at Nye Beach.

C. E. Miller was an incoming passenger from Portland Tuesday.

Mrs. Fred Veal and daughter, Roberta, of Albany, are occupying their cottage, "Billerica," at Nye Beach until the end of the season. Miss Maude Miller, of Eugene, is a guest of the Veals.

E. G. Bryant was included among the many incoming passengers Tuesday from Portland.

Dr. and Mrs. H. E. Clay, of Salem, are among the most recent arrivals at Agate Beach, where they have a cottage.

Mr. and Mrs. R. D. Snell, of Albany, are at the W. A. Hoover cottage for the Summer. They are entertaining Mrs. Roy S. Houser, also of Albany.

W. W. Jaques and family, of Portland, are sojourning at their cottage, "Cozy Nook," for the season.

Mrs. Ruth Parsons, of Hamilton, Ill., is passing a few days at Nye Beach as a guest of Mrs. B. M. Martin, of Corvallis.

Professor R. B. Walsh, head of the department of foreign languages at Willamette University, joined his family at Nye Beach Tuesday.

E. H. Hawley and wife, of Boise, are passing their vacation at this resort at the Abbey. Mr. Hawley is an attorney of the Idaho capital and is a brother of ex-Governor James H. Hawley.

B. L. Berry, of New York, and wife are sojourning at Nye Beach for the Summer.

Mr. and Mrs. Joseph Alberts and children, of Salem, arrived in Newport on Monday noon's boat and will pass the season at their Nye Beach cottage. Mr. Alberts is cashier of the Capital National Bank in the "Cherry City."

Mrs. J. Brady and daughter are among Portland people who are tenting at the Tent City for the season.

W. P. Gilbert was an arrival at the Abbey Tuesday from Aumsville.

J. S. Bohannon and wife, of Independence, arrived on Saturday's boat and will pass the month of August at their cottage at Nye Beach.

Mr. and Mrs. F. K. Foster, of Eugene, are enjoying an outing at the seaside.

Mr. and Mrs. W. J. Campbell and daughter, Bessie, of Moose Jaw City, Saskatchewan, Canada, are completing a two weeks' outing at Picken's camp ground.

M. A. Kent and wife were arrivals in Newport Monday from Portland. They are staying at the Abbey.

Mrs. C. K. Spaulding and son, Clifford, of Salem, are domiciled in their Nye Beach cottage. They have as their guest Mrs. Roy H. Mills, of Salem.

Mr. and Mrs. S. D. Yoder, of Albany, joined the Hub City contingent at this beach Tuesday.

Mr. and Mrs. Frank Magers, of Salem, are occupying a cottage at Nye Beach until September first.

Miss Zona Haight, of Albany, was at Nye Beach during the week.

Mr. and Mrs. H. B. Thompson and guest, Mr. Drake, of Portland, are camping at Nye Beach for the season.

Mrs. Mary Roe, of Forest Grove, is established in the "Seaside" cottage until the first of September.

J. K. Wood, of Silverton, was a visitor in Newport for a few days this week.

Mr. and Mrs. E. Hofer and daughter, Florence, of Salem, are on a vacation at their Agate Beach cottage, "Maidenoire."

Mrs. J. E. Crowe, of Salem, is visiting Mrs. John Roberts, of Salem, at the Roberts' cottage at Agate Beach.

Mrs. Reginald W. Hastings and son, Percy, of Portland, are passing the Summer in their Nye Beach cottage.

Neal Bayne, cashier of the Albany State Bank, at Albany, and sister, Elsie, were week-end guests of the Misses Isabelle and Mildred Garland, of Lebanon, at the Garland cottage at Nye Beach.

Mrs. E. C. Churchill and daughter, Mathel, of Salem, are at Casa Loma for the season.

Judge and Mrs. J. W. Hamilton and daughters, Helen and Merle, and their son, are among the Summer cottagers at Nye Beach. They will remain until September first.

F. E. Bailey arrived in Newport the first of the week from Portland, and registered at the Abbey.

E. L. McCormick and wife, of Hillsboro, are sojourning at this resort for the Summer.

Mr. and Mrs. Ralph H. Hout and wife arrived Monday from Portland for a short outing.

Benjamin Murphy is among the Portland persons at this beach.

Mrs. M. Corry and daughter, of Marinette, Wis., are out-of-the-state visitors in Newport.

Mrs. T. P. Soules, of Woodburn, was an arrival in Newport Monday.

Miss Esmer Mixter, of Albany, is passing a few days at Nye Beach.

Boice Fenton, a student at the University of Oregon, at Eugene, arrived in Newport on Thursday, and will pass a few days here.

Mrs. W. K. Taylor, wife of the Mayor of Corvallis, and family, are domiciled in a cottage at Nye Beach for the season.

J. D. Smith, of Springfield, was an incoming passenger on Tuesday's boat.

F. P. Fyle registered at the Abbey Tuesday from Portland.

Charles H. Jones, of Salem, editor of the Oregon Teachers' Monthly, and family, are enjoying an outing in their cottage at this beach.

Arthur L. Clarke, of Corvallis, prosecuting attorney of Lane, Benton and Lincoln Counties, is at the Abbey while attending court.

A beach party was given in honor of Miss Isabelle Murphy, a popular Portland girl, at Nye Beach, Monday evening. After a pleasant evening of games and music, a unique supper was served.

Mrs. William Lewis Palmer was hostess at a crab supper given at the Mizpah cottage, at Newport.

BAY OCEAN WELL PATRONIZED

Exploration Trips, Bonfires and Fishing Principal Diversions.

BAYOCEAN, Or., Aug. 2.—(Special.)—Trips to Cape Mears light station, to Short Beach, exploration of the Caves, bonfire parties on the beach, fishing in the surf, the bay and rivers, boat trips on the bay and visits to the Garibaldi Life Saving station were among the many diversions enjoyed by Bayocean visitors during the week.

Among those sojourning at Driftwood Lodge and Camps are: Mrs. Andrew Ott, Miss Martha and Raymond and Maurice Ott, Dean Webster, Vernon McCurdy, Mrs. M. E. Short, Mrs. B. H. Zimmermann, Mr. and Mrs. R. G. Renne, Mrs. W. A. Cattanach, Misses Gertrude and Susie Hamilton, Murael Hale Newsom, Harry Ackley, Mrs. C. A. Brown, Bethyl, Elaine and Bernadine Brown, J. Riggs and Mr. Goode, of Portland; Mr. and Mrs. J. B. Saylor, Somerset, Penn.; J. R. Ford, Newport, Or.; A. A. Ford, Cape Mears, Or.; Mrs. C. E. Hardisty, Ermand and Charles Hardisty, Mr. and Mrs. M. Putnam, of Spokane.

A number of people enjoyed a deep-sea fishing trip on the yacht Henriette Wednesday.

Mrs. R. J. Hendricks, of Salem, and her friends, Miss Mary Barlow and Mrs. Tyler Woodword, of Portland, and Mrs. Charles Beck, of Aurora, Or., have taken quarters at Hotel Bayocean for the season. Mr. Hendricks passes the week-ends with them.

Mr. and Mrs. B. O. Schorecking, of Salem, visited Mrs. R. J. Hendricks at Hotel Bayocean, Thursday.

Mr. and Mrs. W. W. Kern and children, of Portland, are occupying one of the Poulsen cottages.

Mrs. J. F. MacLane and little daughter, of Boise, Idaho, are at Hotel Bayocean for the season.

Mrs. G. P. Eisman with Stanley and George Eisman, of Portland, are at Hotel Bayocean for the season. Mr. Eisman passes the week-ends with them.

Mr. and Mrs. Frank A. Turner, of Salem, are enjoying tent life here. Mr. Turner is making arrangements to erect a cottage on his property on High street.

Miss Alice Cornwell and George Cornwall, of Portland, were guests of the H. L. Chapin family the early part of the week.

Mr. and Mrs. J. B. Waite, of Portland, have quarters at Tent City.

Mr. and Mrs. W. E. Parker and family, of Nebraska; Edith Anderson and Angell Johnson, of Portland; Mrs. L. B. Booth and daughter, of Portland; Mr. and Mrs. W. A. Jones, of Portland; Miss Sawyer and Miss Cremick, of Portland; Mr. and Mrs. C. W. Boomgarten, of Portland; are among those who have taken housekeeping quarters in Tent City this week.

E. L. Barnes and Miss Philomene Barnes, of Portland, were guests at Hotel Bayocean the early part of the week.

Mrs. W. E. Johnson entertained a number of Dix Sorority members at dinner at Hotel Bayocean Monday. The decorations were pink and white. Those who participated were: Mrs. Johnson, Misses Alice Cornwall, Isabel Clark, Marjorie Cameron, Philomene Barnes, Marion and Genevieve Chapin.

Mr. and Mrs. Wallace Mason and family, of Portland, have taken the Woodhouse cottage on the ocean side for the season.

Miss Lettie Baker, of Portland, arrived here Wednesday to pass the remainder of the season with her brother, D. C. Baker.

Mrs. Lawrence Greene, Harold, Claudia and Lawrence Greene, of Salt Lake City, have taken a cottage on High Terrace street for the remainder of the season.

Mr. and Mrs. T. I. Potter and children and Mrs. Potter's sister, Mrs. W. G. Hendricks, of Portland, arrived at their cottage Saturday to be here the remainder of the season.

Misses Ellen Boe and Olgo Hauge left for Portland Tuesday after having passed several weeks at this place.

Mr. and Mrs. Victor V. Crop and family and Henry Duyck, of North Plains, Or., were guests at Bayside Hotel at this place the early part of the week.

Mrs. A. Beckstrum visited in Portland the early part of the week.

G. Boltane and family, of Portland, have taken quarters at Bayside Hotel to be here for several weeks.

Mary and Hector Garbarino, of Portland, are at Bayside Hotel to remain here for sometime.

Johan Poulsen arrived from Portland the early part of the week and is arranging to take up his residence in a new cottage which is being completed on his property on Bay Terrace.

Mr. and Mrs. William Constantine and daughter, of Portland, are at Hotel Bayocean for the season.

Among the visitors to Bayocean during the past week were: Mrs. A. R. Thompson, Mrs. Irene Buchanan, Eugene Fabinger, Mr. and Mrs. W. J. Ciderson, R. A. Campbell, Mr. and Mrs. Fred Clausen, Mr. and Mrs. C. P. Olson, Mr. and Mrs. N. J. Wilson, Miss Wilson, Myron Wilson, W. C. Snodgrass,