VETERANS ENROUTE TO BE WELCOMED

City Arranges to Greet Gettysburg Heroes When They Stop Off Here.

MILITIAMEN TO TURN OUT

Parade Is Part of Programme and Survivors of Battle Will Be Showered With Roses—Special Comforts Provided.

It looks now as though those Gettysburg veterans are going to have a red hot farewell party when they leave Portland next Wednesday afternoon to attend the reunion on the 50th anniversary of the battle of Gettysburg.

Adjutant-General Finzer has asked the National Guard troops to turn out and it is probable that a band or two will be in line to escort the "boys" from the Courthouse to the depot.

The Portland Ad Club will be in session at their weekly luncheon at noon Wednesday and some of the members are planning to have the organization go in a body to the Courthouse and join in the procession.

Members of the "Hanky Panky" company, who will be playing at the Heilig Theater this week, too, will join in the demonstration. Miss Florence Moore, one of the star performers, whose father was a Civil War veteran, has arranged to drive an automobile in the parade. In the machine with her will be William Montgomery, her husband, Christine Nielsen and Clay Smith, co-stars in "Hanky Panky." The actors and actresses will give roses to the veterans as they board the train.

Autos Are Requested.

Automobile owners in the city have been requested to lend their machines for the purpose of carrying the veterans to the depot. It is desired to have a short parade, but even this may prove distressing for some of the men. All Civil War veterans in the city who are not survivors of Gettysburg will accompany their comrades to the train.

Members of the Women's Relief Corps have arranged to present the "boys" with fruit and flowers before they depart.

Officials of the O.-W. R. & N. Company, over which road they will travel, will install many unusual conveniences in the special train. A passenger official will accompany them over the entire line. A physician likewise will be on board and special attention will be given to the commissary department.

On another page of this issue appears the photographs of a few of the Oregon contingent. Other pictures, with accompanying sketches of war records of the veterans will be presented in the next few days.

Following is the record of Telesphore Brouillette, whose picture appears in the group on another page:

Enlisted from Kankakee, Ill., October 15, 1861, in Company E, Twelfth Illinois Volunteer Cavalry. His regiment remained at Springfield, Ill., guarding prisoners until June 25, 1862, when it was ordered to Martinsburg, Va. Its first engagement was at Bunker Hill, Va., September 5, 1862, when a far superior force of Confederates was routed. Two days later a reinforced Confederate force again was repulsed and driven beyond Winchester. The regiment moved to Harper's Ferry, thence to Sharpsburg, Va., where it joined McClellan and was assigned to Averill's brigade. It participated in the battle of Fredericksburg and then went to Manassas to watch Lee and Stuart.

Regiment in Many Fights.

The regiment was conspicuous in the celebrated "Stoneman's Raid," taking gallant parts in the engagements at South Anna bridge and Ashland, Va. It was later assigned to the first brigade, first division of the Army of the Potomac and took part in the battles at Beverly Ford, or Brandy Station, Va.; Carlisle and Gettysburg, Pa.; Williamsport and Falling Waters, Md.; Stevensburg and Culpeper, Va., and other engagements. The regiment then went home to reorganize.

In the following year it took part in the Red River expedition and engagements at Bayou Rapids, Bayou Boueff, Marksville and Liberty, La., and other places. It then did guard and escort duty until the close of the war. Mr. Brouillette was promoted to corporal and to sergeant. At Rapidan Retreat he was wounded by a piece of shell, being hit in the left hand and in the right eye. Four horses were shot from under him. He now lives in Portland.

WOMAN AND CHILD BURNED

Dying Statement Accuses Husband of Applying Gasoline to Clothing.

VANDALIA, Mo., June 21. — Mrs. John I. Nicholson and her adopted son, Howard, 10 years old, died here today from burns received when their clothing, saturated with gasoline, was set on fire. John T. Nicholson, husband of the woman, was charged in the verdict of the jury with causing the deaths.

A few minutes before she died Mrs. Nicholson made a statement charging her husband with setting fire to them. The home was burned to the ground.

Nicholson aided in carrying the charred body of his wife out of the burning house. He was arrested at once and taken to Mexico, Mo. He refused to answer any questions.

MINISTER CHANG RETIRES

Chinese Diplomat Holds Record for Service in Washington.

WASHINGTON, June 21.—After a service of three and a half years as Chinese Minister here, Chang Yin Tang and his family, including his son, Henry Chang, secretary of the legation, left Washington today for San Francisco to returr to China.

Mr. Chang served a longer continuous term than any of his predecessors in office and will not return to Washington. The affairs of the legation will be conducted by Dr. Chang Kang Jen, first secretary, as charge of affairs, until a successor is appointed.

JOHNSON MUST PAY $2500

Woman Hit by Punching Bag at Theater Wins Judgment.

CHICAGO, June 21.—Because Miss Ruth Mehl was hit in the face with a punching bag, Jack Johnson, the negro pugilist, must pay her $2500, a jury decided in the Circuit Court today.

The young woman was struck by the bag which Johnson accidentally knocked from its fastenings in an exhibition at a theater last year. She sued for $25,000.

ATTORNEY-GENERAL OF UNITED STATES, ACCUSED OF PLAYING INTO HANDS OF "WHITE SLAVERS."

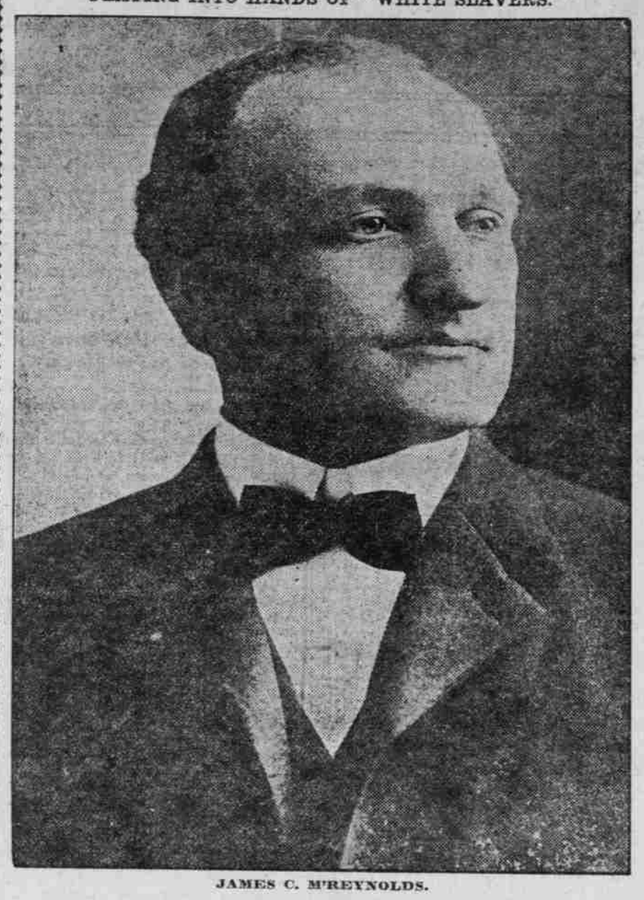

JAMES C. M'REYNOLDS.

M'NAB RESIGNS JOB

Federal Prosecutor Says His Hands Have Been Tied.

EARLY REPLY DEMANDED

Government's Cases Against Men Accused Under White Slave Act and Fuel Directors Said to Be in Jeopardy.

(Continued from First Page.)

of which I had instituted and which I wish to bring to a successful conclusion. Before I could send my resignation, I received another telegram from the Department, ordering me to postpone the case against certain defendants of the Western Fuel Company and not to try them unless ordered by the Department. In bitter humiliation of spirit I am compelled to acknowledge, what I have heretofore indignantly refused to believe, namely, that the Department of Justice is yielding to influence which will cripple and destroy the usefulness of this office. I cannot consent to occupy this position as a mere automaton and have the guilt or innocence of rich and powerful defendants, who have been indicted by unbiased grand juries on overwhelming evidence, determined in Washington on representation on behalf of the defendants without notice to me.

Acceptance by Telegraph Asked.

"I seem unable to convey to the Department the understanding of the serious situation in which this action will leave this office. If the Department in the future has to review the finding of grand juries and nullify their indictments, then this office might as well be abolished, for its functions will have ceased to exist. Neither my honor nor sense of public duty can permit me thus to destroy the prestige of this office.

"With profound respect and regret that such a step is necessary, I have the honor, in view of my absolute inability to agree with the Department, to ask that I be by wire immediately relieved from duty in order that the Department of Justice may be permitted to carry out its policy in these cases without future obstruction by me. JOHN L. McNAB."

To Attorney-General McReynolds Mr. McNab sent a similar telegram, in which he says, among other things, that he appreciates the "delicacy" of the Attorney-General's position in the Caminetti case. "With every desire that you shall not be embarrassed," he adds, "I will withdraw from this office."

Maury I. Diggs, former State Architect, and Drew Caminetti, a son of ex-State Senator Caminetti, of Jackson, Cal., recently appointed Commissioner of Immigration by President Wilson, eloped to Reno, Nev., last Winter with two high school girls of Sacramento, leaving their wives and babies behind them. They were discovered in a house in Reno, where they were living and the four were brought back to California and indictments under the Mann white slave act found against the men.

PIONEER OF 1857 DIES AT AGE OF 81.

William C. O'Hara.

William C. O'Hara died yesterday at the home of his daughter, Mrs. H. H. Brown, 231 Shaver street. He came to Oregon in 1857 by the Isthmus of Panama route. He was born in Sligo, Ireland, in 1832. His business kept him in Portland until 1883, when he took up farming in Tillamook. He returned four years ago and since then had made his home with his daughter. He leaves four daughters and two sons—Mrs. W. Johnson, Mrs. H. H. Brown, Mrs. C. M. Martin, Mrs. C. F. Groce and Will O'Hara, all of this city, and Bat O'Hara, of Tillamook. William O'Hara was a brother of the late Bernard O'Hara, formerly of this city.

REPUBLICANS WANT INQUIRY

Resolution Likely to Be Introduced in Congress at Early Date.

OREGONIAN NEWS BUREAU, Washington, June 21.—Republicans in Congress and especially those from the Pacific Coast, are greatly surprised at the action of the Administration in directing District Attorney McNab, of California, to drop the prosecution of the government's case against the directors of the Western Fuel Company, having offices in Seattle and San Francisco, the directors being charged with having defrauded the Government out of large sums of money on coal contracts covering a period of years. There is equal surprise that the Government directed McNab to delay prosecution of two California young men indicted under the Mann "white slave" act.

Interest is added in the latter case by reason of the fact that one of the young men is the son of Commissioner-General of Immigration Caminetti, of California, recently appointed by President Wilson. Caminetti denies all knowledge of the action of the Attorney-General. According to talk going around tonight among Republicans, a resolution will be introduced in Congress next week calling on the Administration for a full report as to the reasons leading up to the sudden resignation of McNab.

COLLEGE HAS NEW HEAD

L. L. EPLEY SUCCEEDS M. R. DRURY AT PHILOMATH.

Present President Goes to Leander Clark College in Iowa—Diplomas Awarded to 20 Graduates.

PHILOMATH, Or., June 21.—(Special.)—Professor Lloyd L. Epley, of York College, York, Neb., has been chosen president of Philomath College to succeed President M. R. Drury, who resigned to accept the presidency of Leander Clark College, at Toledo, Ia.

Mr. Drury has been at the head of Philomath for the last three years.

Degrees and diplomas were awarded to 20 graduates from Philomath during commencement week just closed. Two Portland ministers received distinctions of honor from the college, the Rev. J. W. Sprecher, pastor of the Second United Brethren Church, of Portland, receiving the degree of master of arts, and the Rev. C. C. Poling, district superintendent of the United Evangelical Church receiving the degree of doctor of divinity. C. W. Corman, college pastor at Philomath, also received the degree of doctor of divinity.

The baccalaureate was delivered by the Rev. Byron H. Wilson, of Los Angeles. Anniversary programmes took up much of the time Monday and Tuesday. Wednesday was commencement day and the class address given by Dr. Wilson was on "Life's Battle." There were 20 graduates in all departments, two in the classical, one in the philosophical, five in the pedagogical and eight in the four-year teachers' course. There were also one graduate in oratory, two in the business course and one in stenography and typewriting.

FEW CHANGES ARE MADE

(Continued from First Page.)

be resumed at 10 A. M. Monday, and it is believed the measure will be ready for presentation to the Senate Thursday or Friday. The tax provision will not be given to the caucus until the committee is able to furnish the estimates being prepared by the commissioner of corporations as to the revenue the income tax would bring in if $3000 incomes were included within its taxing provisions.

BANKERS PREFER ALDRICH SYSTEM

Views of National Association on Currency Reform Are Made Public.

CENTRAL BANK FAVORED

Great Danger of Permitting Borrowers to Go Direct to Treasury Declared to Be That Politics Will Prevail.

NEW YORK, June 21. — Methods which should be pursued in reforming the currency system of the country, according to the views of the American Bankers' Association, were outlined today in a detailed statement issued by the currency commission of that organization. The statement, which answers 33 questions formulated by a sub-committee of the committee on banking and currency of the United States Senate, was prepared by the commission, which recently convened at Atlantic City, N. J.

The commission indorsed the currency plan devised by the National Monetary Commission, of which Senator Aldrich, of Rhode Island, was chairman. It made no reference to the bill recently prepared at Washington with the co-operation of President Wilson. Its recommendations, in fact, were framed before the publication of the Administration bill. The commission urges that, whatever system is adopted, it be kept out of politics.

Central Institution Favored.

The commission made no attempt to formulate a complete currency system, its recommendations being guided by the questions put to it by the subcommittee of the Senate. It did state its belief, however, that a central banking institution should be established, under Governmental control.

In expressing its ideas as to the establishment of a central bank, the commission, while not declaring for the creation of an institution similar to the great central banks of the principal European countries, points out that "the experience of commercial nations is that results can be better accomplished by the creation of a privately owned central organization dominated and controlled by the government, as for instance, the Imperial Bank of Germany or the Bank of France. It serves to take the matter out of politics."

"The great danger," the statement continues, "is that if borrowers go direct to the treasury, politics will become an all-important and dominating influence."

One Association Liked Best.

In answer to the direct question whether there should be a central reserve association with branches, or several reserve associations without central control, the bankers replied:

"In our opinion, one central reserve association with branches would best serve our present necessities."

The commission does not favor continuance of bond-secured currency, the objection being that the volume of currency is thus arbitrarily limited.

The bankers do not commit themselves to any definite statement whether there should be any change in the present requirements of law that 25 per cent of deposits shall be held as reserve. The advisability of such a change, in their opinion, would depend on the manner in which the reserves are to be controlled and protected.

One of the most important recommendations is made in reply to the question: "Should an elastic currency be authorized by law?"

Elastic Currency Desirable.

"We believe that such a currency should be authorized by law," the answer runs, "the amount to be controlled by the gold reserve requirements against it. Such reserves should be ample, not less than 50 per cent as a recognized minimum. A special tax might be levied upon any deficiency of the reserve below the stipulated amount of it, this tax to be increased as the deficiency increases. Such provision would, in our opinion, prevent overexpansion of the currency."

Replying to the question whether all currency should be based on gold, the commission says:

"Reserve money should preferably be gold but the proportion of greenbacks and silver now included in our so-called lawful money, if not increased, is of diminishing importance, and if continued as eligible for reserve will not cause embarrassment."

POET MADE AMBASSADOR

Wilson Nominates Henry Van Dyke for The Netherlands Post.

WASHINGTON, June 21.—Henry Van Dyke, the poet, critic and author, was nominated today by President Wilson to be minister to The Netherlands. Mr. Van Dyke, who is 61 years old, is the author of "The Toiling of Felix," "The White Bees" and many other poems, besides numerous prose works and reviews. Since 1901 he has been professor of English literature at Princeton.

The President also named John D. O'Rea, of Missouri, to be minister to Bolivia, and made other nominations, as follows:

Consul at Basel, Switzerland—Philip Holland, of Tennessee.

Register of Land Office at Glasgow, Mont.—Thomas R. Jones.

Receiver of Public Moneys, same place—Edward C. Hargadine.

Commissioner of Patents—Thomas Ewing, Jr., of New York.

First Assistant Commissioner of Patents—Robert T. Frasier, of Tennessee.

BILL AIMS AT FRANKS

Kenyon Would Issue Official Stamps to Government Officials.

WASHINGTON, June 21.—The franking privilege which costs the Government millions of dollars a year would be wiped out by a bill proposed today by Senator Kenyon. Official stamps would be issued to Government officials, who would be required to give strict account of their use.

Testimony in the lobby investigation showed that in one instance, sugar interests, under Senator Lodge's frank circulated at the Government's expense, mail matter which would have otherwise cost them $16,000 in postage.

Missouri Progressive Resigns.

WASHINGTON, June 21.—The resignation of William H. Walker, National committeeman of the Progressive party from Missouri, was announced today at a meeting of the Progressive State Committee. Walker sent his resignation to State Chairman Ellis several months ago, but it was not made public until today.

Ho! Ye Dressy Men

You are bidden to this temple of men's wear.
Come and choose ye the things that smart men wear.
Come and share in the savings that wise men find here.

Take advantage of the greatest genuine sale in Portland clothing merchandising—and expect much, for this sale means that you're offered

Schloss Baltimore Clothes ¼ Less

$15.00 Suits are priced at $11.75 — $18.00 Suits are priced at $13.75
$20.00 Suits, $15.00 — $22.50 Suits, $16.75 — $25.00 Suits, $18.75
$30.00 Suits, $22.50 — $35.00 Suits, $26.25 — $40.00 Suits, $30.00

Don't wait until Saturday if you can avoid it—come early in the week and let our salesmen give you careful attention.

Phegley & Cavender
FOURTH AT ALDER
Successors to Salem Woolen Mills Clothing Co.

BRAZIL STUDIES BEEF

ENVOY OBSERVES METHOD OF SLAUGHTER IN CHICAGO.

South America Sees Opportunity in Diminishing Livestock Ranges of Northern Continent.

CHICAGO, June 21.—Completing a day in which he inspected many Chicago industries, Dr. Lauro Muller, Minister of Foreign Affairs of Brazil, who is here on a two-day visit on his passage from Washington to San Francisco, was the guest tonight at a dinner given him by the Illinois Manufacturers' Association.

At the stockyards Dr. Muller devoted his time chiefly to the study of the handling of beef. He scrutinized the animals slaughtered and consulted with the experts of beef production.

"In South America we are working to increase our beef production, to avail ourselves of the world market thrown open by the diminution of the ranges in North America," he said. "Since the United States ceased to produce enough for its own needs this great opportunity has become of chief interest in Brazil, as well as in Argentina, which is sending beef all over the world.

"Brazil is indebted to the United States for ideas of commercial efficiency and organization. Our two countries do a vast trade now, but there is an enormous market there yet for the United States."

EDITOR IS ASSAULTED

STREET BRAWL OCCURS AT WOODBURN.

L. M. Bitney, President of Commercial Club, Resents Criticisms in F. H. McCartor's Publication.

SALEM, Or., June 21.—(Special.)—F. H. McCartor, editor of the Woodburn Tribune, was attacked today on the main street of the town by L. M. Bitney, president of the Woodburn Commercial Club. Mr. McCartor, who formerly was city editor of the Capital-Journal of this city, was passing Mr. Bitney's office, when the Commercial Club man accosted him and inquired:

"What is the meaning of all these articles you have been publishing concerning me?"

McCartor started to make reply, but before he could utter a few words Mr. Bitney, according to bystanders, slapped him and they clinched, but were separated by the town marshal.

Mr. Bitney said tonight that the editor had accused him of dishonesty in connection with a pamphlet which had been published by the Commercial Club at a cost of $500. Mr. McCartor is reported to have said tonight that he would get revenge. The editor is 70 years of age and a Southerner. Mr. Bitney is 55 years of age and noted for his courage. Mutual friends will endeavor to prevent another engagement between the two.

Klickitat Valley Rate to Drop.

GOLDENDALE, Wash., June 21.—(Special.)—The Spokane, Portland & Seattle Railway has announced that it will make a material reduction in the freight rates on fruit and fresh vegetables from the Klickitat Valley to the Portland and Puget Sound markets. H. J. Clark, secretary of the Goldendale Fruit and Produce Association, says that the reduction will make it profitable to ship out a large quantity of produce that previously has gone to waste.

Spokane's Pow-Wow Closes.

SPOKANE, June 21.—Spokane's festival of the Inland Empire, the Pow-Wow, closed tonight with a flower show and a concert in the Armory. The flower parade in the late afternoon was the leading event. Hundreds of flower-bedecked automobiles and other vehicles were entered for prizes. The princesses from cities in the Inland Empire, who have been guests of the city for a week, began to return to their homes tonight.

$10 cash and $6 monthly will buy a $325 piano at $185 tomorrow. Have one sent to your home or country home. Graves Music Co. removal sale. See advertisement, page 11, section 3. **

A Genuine Removal Sale
of
Watches, Diamonds, Jewelry

DIAMONDS ¼ OFF — WATCHES ¼ OFF — JEWELRY ¼ TO ½ OFF

Every Sale Has Our "Satisfaction" Guarantee

Backed up by many years of unquestionable business dealing in the City of Portland. Thousands of satisfied customers are our regular patrons and during this removal sale it has been our pleasure to add many new ones.

Remember, This Is a "Different" Sale

New Location Broadway and Washington
ARONSON'S
294 WASHINGTON ST.

HAVE YOU VISITED BAYOCEAN

Don't neglect this beautiful resort in your Summer vacation plans.

Fast afternoon train leaves Union Depot every day at 1 P. M., beginning Monday, June 23, 1913. Low round trip season tickets.

HERE'S THE RING "JUNE BRIDE" DIAMONDS ON CREDIT

SEND FOR CATALOG

BRILLIANT JEWELRY CO
207 CORBETT BLDG
5TH & MORRISON STS

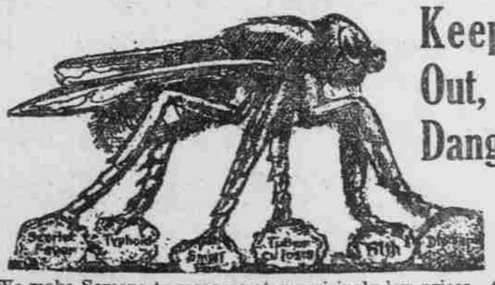

Keep Him Out, He Is Dangerous

We make Screens to measure at surprisingly low prices. Our machinery and facilities enable us to do so. Phone us for an estimate. If you think our prices are not low enough, don't buy. You are under no obligation. We also manufacture oak flooring.

WARD BROS.
Phone East 32, B 2633 — 44 Union Avenue North