BEAUTY'S SUICIDE STILL IS MYSTERY

Friends Hint Fact That Fiance Was Divorced Man Preyed on Mind.

UPHAM DENIES QUARREL

Counter Theory Is Olga Temohovich Did Not Love Man She Was to Marry and Rued Promise After It Was Given.

SAN FRANCISCO, April 12.—(Special.)—The body of Miss Olga Temohovich, the beautiful Russian girl fiancee of Isaac Upham, of this city, who committed suicide last night at a leading hotel, today lies at the undertaking establishment, where it was taken after it had rested for a short while at the Coroner's office. The face, aristocratic and marked with the characteristics of the noble born of the Slavic race, is darkened and disfigured from the bullet which she fired into her mouth as she sat before a large, framed picture of Upham and within a few feet of the trunk containing her trousseau. That face yesterday noon laughed across the table at Upham, and he today professes to be as much mystified as any of her other friends or relatives as to the cause of the girl's suicide.

Arrival of Sister Awaited.

Charles S. Tripler, secretary of the Van Arsdale-Harris Lumber Company, has taken charge of the funeral arrangements and it was he who had the body removed from the Coroner's office. Tripler acted for Upham, who was too grief stricken to leave his apartments.

The final arrangements for the disposition of the body of the beautiful woman will not be made until after the arrival of her sister from Seattle tomorrow.

The only basis for theory that the suicide was premeditated is the fact that the revolver was delivered to the room only yesterday forenoon. The case is much a problem to police and friends as it was last night when a servant of the hotel opened the door of Miss Temohovich's room and found her lying dead.

An unverified rumor has it that the girl tried to commit suicide two weeks ago and that she had for a month or so talked in a vague way of destroying herself, but her friends always ridiculed her threats.

Upham Denies Disagreement.

Upham is almost unnerved over the affair. He maintained today that they had had no disagreement, much less a quarrel. It is said that the fact that he was divorced preyed on the girl's mind; that the fact that she was of royal descent also complicated her love affairs, for in Russia royalty may not wed with a divorced person.

Others say that the girl never cared for Upham, that she yielded to his suit against her judgment and announced the engagement to appease his impetuosity and rued it immediately afterward.

Financial embarrassment and ill-health are eliminated as possible motives and there remain only her love affairs or politics, the half fanatical influences which reach from the Kremlin and are not ameliorated by time or distance.

MARRIAGE DEARTH SHOWN

Lebanon Pastor With 300 Members Has No Wedding in Six Months.

LEBANON, Or., April 12.—(Special.)—That there is a dearth in matrimonial activity in Lebanon and vicinity was brought to public notice by the report of the pastor of one of the largest churches to his congregation last Sunday.

He announced that the church had a membership of nearly 300 and in the half year of his pastorate he had taken in 50 new members, that he had conducted three funeral services of members, that the finances of the church were in splendid condition, but that he had not performed a single marriage ceremony nor had there been a marriage among his congregation or membership in the half year.

This the pastor declared was something he had never experienced before in his score of years in the ministry.

JOHN CLAYTON DIES AT 78

Native of England Lived in Oregon Since 1884.

SPRINGFIELD, Or., April 12.—(Special.)—John Clayton, died April 8, at the home of his son, Francis E. Clayton, at Vida, aged 78 years. He was born in Yorkshire, England, and came to America with his parents when a small boy. In the Spring of 1884 he started across the plains by team and settled near Eugene. He has made his home in this state ever since. He was engaged in the manufacture of lumber and shingles for about 15 years, in Lane and Coos counties.

Mr. Clayton is survived by his wife and the following children: Francis E. Clayton, of Vida; Eli M. Clayton, of Gravelly Ford, Or.; Rachel N. Elliott, of Stockton, Kan.; Anna M. Burnsson, of Turlock, Cal., and Ella M. Thomson, of Springfield. The funeral was held Thursday with interment in Greenwood Cemetery.

"DEAD BEATS" UNDER BAN

The Dalles Merchants Unite for Protection in Giving Credit.

THE DALLES, Or., April 12.—(Special.)—The Dalles Credit Association is the name of the latest local organization. The formation of the society was perfected at a meeting held in the Council chambers last night, when officers were elected.

Local merchants are desirous of reducing the cost of doing business and believe that reckless credits which have been extended in the past are responsible for an increase in the cost. The aim of the new association is to have credits scrutinized so closely that the bad-debt feature here will be reduced to the minimum.

TRIP TO LAKE TOLD OF

After Traveling Over Deep Snow Party Finds Green Grass at Crater.

CRATER LAKE, Or., April 12.—(Special.)—Alfred L. Parkhurst, president and general manager of Crater Lake Lodge in Crater Lake National Park, has received a letter from Luke Clapp, of Klamath Falls, describing a Winter trip into Crater Lake by three Klamath Falls men. The party went to Chiloquin by train. They were equipped with skis for travel over the snow and carried a camping outfit on sledges. The trip was made early in February so that travel the whole distance was over the snow.

They reached Fort Klamath the first night. From this point it took four days to reach the rim of the lake, a distance of only 22 miles as they were dragging a heavy sledge and the snow was from eight to 50 feet deep. The buildings at the Government headquarters were completely covered with snow and they were obliged to burrow down to effect an entrance and gain shelter for the night, the two previous nights having been passed in the open on 15 feet of snow.

Between Camp Arant and Crater Lake, a distance of five miles, the snow is piled deep in places, but on the rim of the lake the snow was gone and the grass was green around the hotel. The lake was frozen for a short distance from shore all around the shores.

The return trip as far as Fort Klamath was made in one day. The party reported a splendid trip and that the scenery was much more wonderful than in Summer. When the Natron cutoff is completed Crater Lake will be only 15 miles from the railroad and Winter trips may be easy accomplished.

TROOP OF BOY SCOUTS ORGANIZED AT GOLDENDALE, WASH.

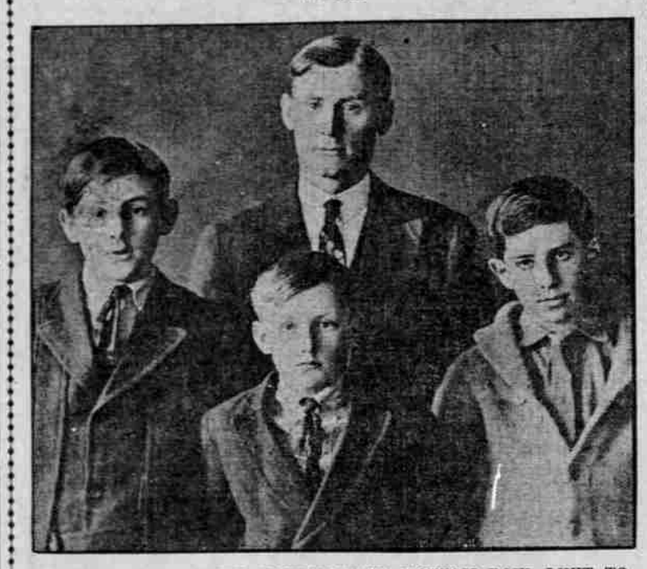

TOP ROW, H. J. CLARK, SCOUTMASTER; BOTTOM ROW, LEFT TO RIGHT, ROBIN BALLOU, LEADER HYENA PATROL; GILMAN SPALDING, LEADER WOLF PATROL; HENRY WATERS, CORPORAL HYENA PATROL.

GOLDENDALE, Wash., April 12.—(Special.)—A local organization of the Boy Scouts of America has been perfected at Goldendale, with H. J. Clark as scoutmaster. Twenty-six boys passed the examination on scout laws and history of the United States flag, and the troop has been divided into three patrols, designated as Cougar, Hyena and Wolf, with Joe McKinney, Robin Ballou and Gilman Spalding as patrol leaders. A hike is taken once a week into the foothills of the Simcoe Mountains, where meetings are held in the open air.

J. B. GOIT PASSES AWAY

Ex-Surveyor of Wasco County Victim of Bright's Disease.

THE DALLES, Or., April 12.—(Special.)—After a lingering illness with Bright's disease, J. B. Goit passed away yesterday evening. He was well known in Wasco County, having served as County Surveyor. He was born in Grafton, Wis., and was 47 years old. He came to Oregon in 1890, residing in Portland for two years, then going to Juniper Flat, in the southern part of this county, where he proved up on a homestead.

Mr. Goit was married November 3, 1890, to Miss Arta Leona Davis, of Portland. He was elected County Surveyor in 1895, serving three terms in this office. The Dalles had been his home since 1895. Besides a widow, the deceased is survived by two children, John and Laura Edna, who reside here; two brothers, W. R. Goit, of Oklahoma City, and George C. Goit, of this city, and one sister, Mrs. W. J. Potter, of Missoula, Mont.

Mr. Goit was a member of the Oddfellows, Woodmen of the World and Moose lodges here. The funeral will be held tomorrow under the auspices of the Oddfellows, in their hall.

Lents Grange Opposes Referendum.

LENTS, Or., April 12.—(Special.)—The Lents Grange this afternoon adopted by a large majority of members present the resolution offered by H. A. Darnall, condemning the proposed referendum on the University of Oregon appropriation. W. A. Young and A. F. Miller were the only ones to speak in favor of the referendum.

FUNERAL OF BURNS WOMAN HELD AT FORMER HOME AT COTTAGE GROVE.

Mrs. Belle Lincoln Sutton.

COTTAGE GROVE, Or., April 12.—(Special.)—The funeral of Mrs. Belle Lincoln Sutton, who died at Burns, was held from the Methodist Episcopal Church Sunday, Rev. Mr. Wigmore, of Eugene, officiating. Interment was in Oddfellows Cemetery.

Mrs. Sutton passed her younger days in Cottage Grove, being the daughter of Mr. and Mrs. W. H. Lincoln. She taught in the schools here up to 17 years ago, when she married W. M. Sutton.

Mrs. Sutton is survived by her husband, mother and two sisters, Mrs. G. F. King and Mrs. Dennis Slagle.

FURTH MOVE FOR ACQUITTAL LOST

Judge Overrules Motion Made for Instructed Verdict for Banker.

CASE CONTINUES MONDAY

Seattle Financier Will Take Stand in Own Defense — Arguments to Strike Out Much Evidence Fail for Furth.

BELLINGHAM, Wash., April 12.—Motions to strike out a greater part of the evidence introduced by the state by the defense in the case of Jacob Furth, the Seattle banker who is on trial on the charge of aiding and abetting in receiving deposits for the Schricker & Company Bank at Laconner when it was known to be insolvent, and for an instructed verdict of acquittal, were overruled today by Superior Judge Hardin after the state had closed its case.

With the ruling of the court the defense gave notice of presenting evidence when court convenes Monday morning.

The first witness for the defense will be Mr. Furth himself, who will take the stand to tell his story of the connections between the two banks for the period of time he was connected with the Seattle institution when Schricker's bank was doing business with it.

The argument on the motion to strike out portions of evidence was conducted by Harold Preston, of Seattle, who contended that the state had not proved by the evidence introduced that the defendant had known of the insolvency or the pending insolvency of the Laconner bank, and that in order to establish conspiracy the state must show that particular fact. A further point in his argument was the contention that if any one of the four defendants was unaware of the condition of the Laconner bank that the state could not hold the defendant to trial.

At the former trial of Mr. Furth, when the jury disagreed, the defense rested its case without the introduction of testimony.

The defense does not anticipate a non-suit and will not move for it, but will proceed with the presentation of its case in the hope of securing a directed verdict.

Representative Will W. Conner, of Skagit County, was a witness at this morning's session. He told of a conversation with Cashier R. V. Ankeny, of the Seattle National Bank, in which the cashier urged him to bank his funds with Schricker at Laconner.

INDIANS THANK WHITES

DRAMATIC SCENE ENACTED AT PRINEVILLE DINNER.

Fullblood Nez Perce and His Elder Dine With Prineville Church Folk, Showing Gratitude.

PRINEVILLE, Or., April 12.—(Special.)—A scene of dramatic interest occurred here today at the noon recess of the Pendleton Presbytery, which is now in session, when, at a banquet given by the women of the First Presbyterian Church, a fullblood Nez Perce Indian minister, the Rev. John Dixon and his elder, Mr. Jones, were seated at the same table with two daughters of the Rev. H. H. Spaulding, the first missionary to the Nez Perce tribe.

Rev. Mr. Dixon, who was elected moderator of the presbytery, acted as toastmaster and speeches were made by several present, including Rev. W. L. Van Nys, of Upper Hood River, Rev. J. L. Gorby, of Bend, and Rev. J. M. Corneilson, of Tutuilla Indian mission.

Mr. Dixon said in part: "I can only express my feelings in the language of the Indian who, when he received a gift, was silent. When asked the reason for his silence, he replied, 'The white man he say thank you, and it is from the head and through the mouth, but the Indian feel thank you from the heart and the heart has no mouth, so I am silent.'"

Then the daughters of the veteran co-worker with Dr. Whitman were asked to rise that the Presbytery might do them honor. The elder daughter, Mrs. Martha Wigle, spoke briefly as follows:

"I was moved to tears last night as I saw you elect to the moderatorship of your presbytery, an Indian of the tribe to which my father was the first missionary. That was in 1836. I was the first white child born west of the Rocky Mountains. When I was 10 years old, my father sent me over to a school conducted by Dr. Whitman for the emigrant children and others. I was present at the massacre and saw Dr. Whitman's body lying there all mangled, but the Indians spared the women and children and by the help of the Hudson Bay Company we finally escaped in small boats down the Columbia.

"Though I was only 10 years old at the time, I had to act as the interpreter, there being no one else who could speak both languages and before we were safe I was completely worn out."

YOU have no idea, unless you've been here to see, what a wonderful lot of beautiful fabrics we have to show you in the new suits for this season.

Hart Schaffner & Marx

always have a great variety of fabrics for us to select from—probably a greater variety than any other two or three concerns in the country.

They come from all parts of the world wherever fine fabrics are produced; Europe and America.

Come and see the beautiful browns, grays, blues, tans, in all sorts of mixtures and patterns.

Suit from $18 up. We have special values at $25

Sam'l Rosenblatt & Co.

The Men's Shop for Quality and Service

NORTHWEST CORNER THIRD and MORRISON

Copyright Hart Schaffner & Marx

CHEESE FACTORY WORKING

First Day's Run at Seaside Plant Takes 2000 Pounds of Milk.

SEASIDE, Or., April 12.—(Special.)—The Clatsop County Co-Operative Cheese Company, which started work Monday, handled 2000 pounds of milk, from which eight pounds of pasteurized cream was saved for city distribution and from which was made what is known as six triplets and two Young America cheeses.

In addition to making the cheese and bottling the cream, the first day's output of this new concern was 200 quarts and 100 pints of pasteurized milk.

By heating the fluid to a certain temperature and keeping it at that point for 30 minutes, any tuberculous matter in the milk is killed and none of the nourishment destroyed.

One of the trucks operated by the cheese factory goes up the Necanicum Valley for nine miles, while the other wagon goes north several miles beyond Gearhart.

New Station to Be Established.

ALBANY, Or., April 12.—(Special.)—A new station is to be established on the Oregon Electric branch line to Corvallis. There is now no station between Gray, the junction of the branch line and the main Portland-Eugene line, and Corvallis. But a station is to be established about midway between these two points at the place where the railroad crosses the Albany-Corvallis wagon road. The new station will be named Orleans, it being situated in Orleans precinct. W. P. Powers, traveling freight and passenger agent of the Oregon Electric, viewed the site of the proposed station yesterday, in response to a petition of people living nearby asking for the establishment of the station, and will recommend that the station be located as requested.

YOUNG DALLAS, OR., MAN TAKEN BY DEATH.

Dee William Dunn.

DALLAS, Or., April 12.—(Special.)—Dee William Dunn, 36 years old who died April 4, was buried last Sunday in the Oddfellows Cemetery. Rev. D. Lester Fields, of the Methodist Church, officiated.

Mr. Dunn was born in Sheridan, Yamhill County, February 7, 1877. In 1879 his family moved to Dallas. In 1907 he married Miss Lola McColm at Dayton.

Near relatives, besides the widow, who survive are a daughter, Margaret, aged 4, his father, A. W. Dunn, and four brothers, T. A. and E. C., of Dallas, and J. H. and C. A., of Portland.

COAST HOPS SUPERIOR

BETTER FOR BREWING THAN NEW YORK OR FOREIGN.

Results of Tests Conducted at Oregon Agricultural Experiment Station. Proper Fertilizer for Vines.

OREGON AGRICULTURAL COLLEGE, Corvallis, April 12.—(Special.)—New facts of vital importance to the hop industry in Oregon have just been prepared in bulletin form for those interested in this branch of agriculture by the Oregon Agricultural Experiment Station. The new bulletin is a 39-page publication tabulating the results of two years' experimental work done on hops by Professor H. V. Tarter and B. Pilkington, of the department of chemistry.

Experiments were prepared along six different lines, namely to determine the fertilizer required by hops on bench land when their yield decreases; to find a satisfactory method of chemical analysis for separating the bitter resins of hops; to investigate the supposed changes in composition which European growers claim take place during the drying process when conducted at a high temperature; to discover the relation of the degree of ripeness to the amount of bitter resins contained; to make an accurate comparative study of Oregon hops and those of other countries; and finally to determine the reliability of present commercial methods of hop valuation.

In brief, the results of the experiments show: (1) that a large number of chemical fertilizers containing the essential plant foods had a negative effect on the yield of the hop vines, while barnyard manure was decidedly beneficial; (2) that a new method of analysis developed at O. A. C. and termed the "Oregon station method," is the most successful in use for determining the total soft and hard bitter resins in the hop; (3) that the amount of bitter resins found in the hop increases very materially as the hop ripens; (4) that these constituents remain unchanged during the artificial drying process, even when a temperature of 145 degrees Fahrenheit is maintained; (5) that Pacific Coast hops contain a higher percentage of the bitter constituents than New York and European hops; (6) that the methods employed by hop buyers of determining the value by taste, smell and other physical examinations are unreliable.

KLICKITAT PIONEER DIES

James O. Shaw, California '49er, Leaves Widow and Three.

WAHKIACUS, Wash., April 12.—(Special.)—The death of James O. Shaw at White Salmon removes an early friend of the Klickitat River country. Mr. Shaw was a California '49er and was born 86 years ago in the State of Maine. He came to what is known now as Fulda, a point 16 miles north of here, over the old Indian trails from The Dalles. Fulda at that time, in the year of 1879, was the first postoffice to appear on the map of the Camas Prairie section.

Mr. Shaw, with his family, on hearing the various versions of the Indian troubles that ended when Chief Moses was taken, showed no fear, and, although the improvised home was on the dusty Indian trails that led to the berry patches on Mount Adams, the family determined to make its home in a decided wilderness.

Soon after Mr. Shaw filed a homestead on what is known as the town of Glenwood. Later he built the Bird Creek sawmill that supplied the first manufactured lumber north of the Klickitat River. Mr. Shaw was known to be one of the best read and entertaining men in Northern Klickitat. He is survived by his widow and three children.

STUDENTS HEAR DR. YOUNG

Methodist Pastor's Advice Is to Turn Theories Into Energies.

OREGON AGRICULTURAL COLLEGE, Corvallis, April 12.—(Special.)—That the successful men and women of the present age are those who have demonstrated ability to turn their theories into energies which operate through all the practical channels of life, and that those who expect to attain success in the future must possess these same characteristics to an even greater degree, was the message given the students of Oregon Agriculture College at convocation this week by Dr. Benjamin Young, pastor of the Taylor street Methodist Church in Portland.

The speaker's remarks were direct in their appeal and the sincerity of his delivery emphasized his conviction that students should acquire knowledge with the avowed intention of putting it into practice.

In honor of Dr. Young, President and Mrs. Kerr entertained Dr. and Mrs. Rollins, Mrs. Kidder, Regent Walter M. Pierce, Dr. and Mrs. Cathey, Rev. Mr. Sherman and Miss Egbert at luncheon served at Waldo Hall. The guests passed a part of the afternoon inspecting the college.

WOMEN MAY AID IN ARMY

French Woman Believes There Are Many Clerical Positions to Fill.

PARIS, April 12.—(Special.)—Madame Jane Dieulafoy, to whom of all French women a grateful government has accorded, in consideration of her services to archaeology by her brilliant excavation in Persia, the right to wear masculine clothing, intends to organize a battalion of feminine reserves.

The proposal is not so advanced as it sounds at first gasp; for Madame Dieulafoy, in spite of the fact that "elle porte le pantalon," is anything but a ferocious feminist. The militant Suffragists would receive little sympathy from this modest and mild-mannered little old lady. It is not of any band of trousered amazons that she dreams; but her own experience in the war of 1870, in which she "served," dressed as a man, by her husband's side, has convinced her that the services of women in time of war can be utilized far more extensively than so far they have been.

There is an infinite deal of clerical and administrative work in offices and stores at present performed by men, which might with equal efficiency be done by women. In this way a considerable body of "effectives" would be set free for active service. The organization of this "battalion of women" Madame Dieulafoy intends to model on that of the Red Cross, which she considers perfect. Already she has submitted her project to the Minister of War, and received an encouraging answer, and already letters are reaching her from would-be recruits.

The Swiss government has decided in favor of the single phase system for the electrification of its railroads in preference to the third rail, as costing 10 per cent less to make the change.

Established 1847.

Allcock's PLASTERS

The World's Greatest External Remedy.

Coughs, Colds, Weak Lungs *Allcock's Plasters* act as a preventive as well as a curative. Prevent colds becoming deep-seated.

Rheumatism in Shoulder Relieved by using *Allcock's Plasters* Athletes use them for Stiffness or Soreness of muscles.

Allcock's is the original and genuine porous plaster. It is a standard remedy, sold by druggists in every part of the civilized world. *Apply wherever there is Pain.*

Allcock's Lotion—*Rubs right in. Something new and good.* For rubbing where it is inconvenient to put a plaster. Wonderful in cases of croup, whooping cough and all local pains. Guaranteed to be an A-1 Liniment. Price 50c a bottle.

Send 5 two cent stamps for sample bottle.

ALLCOCK MANUFACTURING CO. 274 Canal Street, New York.

When you need a Pill TAKE A **Brandreth's Pill** (Est. 1752.)

For CONSTIPATION, BILIOUSNESS, HEADACHE, DIZZINESS, INDIGESTION, Etc. *Purely Vegetable.*

Warner's Safe Remedies

Sluggish Liver

You will enjoy better health if you tone up the action of your liver occasionally. Because in winter there is relatively heavier eating to supply the extra heat required and comparatively less exercise in the open air, early spring is a good time to have an "organic housecleaning" to remove congestion and to stimulate the sluggish flow of blood through the liver.

The kidneys too require toning up after the greater work imposed upon them in winter. The best medicine for this purpose is

Warner's Safe Kidney and Liver Remedy

which is noted for its effectiveness in kidney and liver troubles. It is a carefully prepared healing medical agent that has brought relief and health to thousands of sufferers who unhesitatingly endorse it.

If you will send a statement of your case our doctor will advise free. All communications strictly confidential.

EACH FOR A PURPOSE
1—Kidney and Liver Remedy
2—Rheumatic Remedy
3—Diabetes Remedy
4—Asthma Remedy
5—Nervine
6—Pills (Constipation / Biliousness)
SOLD BY ALL DRUGGISTS
Write for a free sample giving the number of remedy desired to Warner's Safe Remedies Co. Dept. 207 Rochester, N. Y.