OUSTED OFFICERS MAY GO TO COURT

Attempt to Regain Rank Opposed by General Staff of National Guard.

APPLICATION IS REFUSED

Contention Is Made That Action in Disbanding Only Part of Regiment Was Illegal — Six Men Make Appeal.

Anxious to regain their rank in the National Guard, six officers who were discharged for refusing to obey an order of General Maus at the recent joint maneuvers in Washington may take legal steps to discredit the action of the general staff and Governor West in dismissing them. While none of the six has made any definite decision on this score, it is known that the men contemplate seeking the assistance of the courts in forcing their claims for reinstatement.

Such was the outcome of the meeting of the general staff Friday night to consider the applications. After listening to the pleas of the applicants, the governing body of the National Guard refused to recommend to Governor West that the recalcitrant officers be given back their rank. Adjutant-General Finzer, Colonel Jackson, U. S. A., retired; Colonel White, Major L. A. Bowman, Captain Welch, Colonel Hammond and Colonel Poorman, comprising the staff, held that proper action was taken when it was recommended to Governor West that the men be discharged.

Men Advised of Decision.

This decision was announced to Captain H. E. Williams, Lieutenant Richard Deich, Lieutenant James E. Parry and Lamor R. O. Scott, the men demanding reinstatement who were present. Lieutenant B. L. Beard and Captain W. L. Tooze, also included in the application, did not attend.

Testing the legality of their dismissal, the unranked men probably will ask the court to decide whether the general staff acted within its rights in recommending to the Governor the disbanding of only a portion of a regiment. The question to be decided is whether or not it was legal to disband the Second Battalion of the Third Regiment and leave the rest intact. The order was issued on the ground that only the Second Battalion was implicated in the mutiny.

General Finzer declares the Board had no alternative, inasmuch as the evidence submitted proved conclusively that the Second Battalion only refused to obey the commander's order. The general staff, he says, takes the stand that it would have been a gross injustice to the rest of the regiment to include the entire command and that its duty was plainly marked in dealing with the belligerent Second Battalion.

No Animosity Apparent.

Despite prophecies of a stormy meeting, last night's session was harmonious virtually all of the time, with only an occasional sharp interchange of words between the applicants and the military judges. When the hearing ended shortly before midnight, all parted in good spirits. Whatever animosity previously existed between the deposed officers and the members of the general staff apparently had vanished.

After the long and tiltless session, which developed the fact that the applicants are considering appealing their case to the civil authorities, General Finzer announced that the general staff was satisfied that no hasty action was taken and that it was prepared to resist any effort made to discredit its action. He said that no notice of the application would be taken by Governor West since the general staff would not send in any recommendation.

In commenting upon the proposed procedure outlined by the deposed officers, he declared that little hope for their success was held out. The board, he said, has little doubt but that their appeal will be dismissed.

No definite plans have been formed by the officers. While they were emphatic last night in declaring that they were done an injustice and that they would take the case to a higher body, no one ventured to say when this would be done or what lawyer would be employed to handle the case.

"SOO" TO BUILD IN WEST

Road Will Cross Montana and Enter Canada Near Idaho Line.

MINNEAPOLIS, Jan. 25.—The Minneapolis, St. Paul & Sault Ste. Marie Railroad will spend $25,000,000 in building 725 miles of new road, which will cross Montana and strike the Canadian Pacific Railroad somewhere near the Montana-Idaho boundary line. This announcement was made yesterday by President Edmund Hennington, who has just returned from Montreal.

The road announced last December the extension of the Plaza, N. D., line to the Missouri River, and the new plans given out today are an extension of that scheme.

The road will build from Plaza, crossing the Missouri River at Sansit. The route outlined will follow the Yellowstone River through Dawson County, will cross the Musselshell River into Fergus County, continue through Choteau and Teton counties and cross the Canadian boundary either in Teton or Flathead County.

AGED TRAPPER IS SLAIN

Robert Schieze Arrested Charged With Being Responsible.

BURNS, Or., Jan. 25. — (Special.)—Charged with killing an aged trapper in his cabin, 35 miles from this city, Robert Shieze was arrested today and placed in jail here.

The prisoner also is accused of having set fire to a barn and burning six horses. Schieze was found by the authorities in a lonely shack near the scene of his alleged crime.

ANGLERS OPPOSE 4 BILLS

Club Will Make Fight on Measure Up Before Legislature.

Four bills now before the Oregon State Legislature are to receive opposition from the game and fish enthusiasts. The Multnomah Anglers' Club at a well-attended meeting last night at the Commercial Club voted unanimously to make a fight on House bills 32 and 39, introduced by Representative Gill of Estacada; House bill 123, introduced by Representative Schubel of Oregon City, and House bill 148, introduced by Representative Barton.

The first of these measures makes it a misdemeanor to hunt or fish on any property without the written consent of the owner, the punishment for the first offense being a fine of $25 to $100 or imprisonment for from 10 to 30 days.

Representative Gill's other measure permits hunters and fishermen to indulge themselves in their own precincts without license cards. The Anglers' Club holds that the theory of licensing is not restriction but simply one of revenue, having for its object the propagation of game and fish.

"Representative Schuebel's bill is the worst of the bunch," declared Attorney Humphreys. "It takes away the right of the Game Commission to close the Willamette River below the Falls at Oregon City, or, in other words, permits the net fishermen to invade the pot hole immediately below the cataract where the fish are practically imprisoned by the thousands. The Game Commission set a dead line at the bridge about 400 yards below the falls last year.

"House bill 144 isn't so important," continued the speaker, "but as it allows fishing with grabhooks it should be opposed. This gives the commercial fishermen additional means of catching fish for the market."

The Anglers' Club also passed a resolution, presented by John Gill, commending the work of the Game Warden and the State Game Commission, and declaring in favor of the code prepared by Warden Finley and being considered now by the game committees at the Legislature.

W. S. Fleming was awarded the first prize for adding new members to the club, his total being 23. C. J. Eichenberber finished second with ten and W. B. Hollingsworth third with nine.

3 ADJUSTERS INDICTED

"TORCHBEARER" ALSO HELD IN ARSON CONSPIRACY.

One Tells How Flats Were Rented, Furnished Newly, Insured and Then Set on Fire.

CHICAGO, Jan. 25. — Indictments against four men charging arson and burning property to defraud were returned yesterday by the grand jury in connection with the investigation of the operations of the alleged "arson ring." Those named in the true bills were: Samuel Rottenberg, Joseph Clarke, Harry Brown and Johan Kabizak, also known as "the captain."

Rottenberg, Clarke and Brown are public fire insurance adjusters and Kabizak is said to be one of the "torch bearers" employed by the combine. The bond of each defendant was fixed at $40,000.

Fires attributed to the arson ring have caused the loss of many thousand dollars.

After being indicted, Rottenberg offered to confess if the authorities would not send him to jail. This was agreed to and he gave details about how flats were rented, fitted with new furniture, insured and fired after old furniture had been substituted.

Rottenberg said he was drawn into the "trust" by Clarke when he went to the adjuster to have a fire claim settled.

$125,000 GIVEN WHITMAN

Rockefeller Fund Board Requires College to Raise Equal Amount.

NEW YORK, Jan. 25.—The General Education Board, organized by John D. Rockefeller to promote education in this country, in its annual meeting today, voted an appropriation of $125,000 to Whitman College, Walla Walla, Wash.

Under the Board's terms, the institution must in other ways raise a sum larger than that given it. Frederick T. Gates was elected chairman of the Board for 1913.

WALLA WALLA, Wash., Jan. 25.—(Special.)—A meeting of the Whitman trustees committee will be held tomorrow and steps will be taken immediately to complete the endowment. The committee has its plans all laid and has been waiting until word was received from the Board.

If possible the money will be raised before commencement. The college already has subscriptions of close to $250,000, secured in Portland, Tacoma, Seattle, Spokane and other Northwestern cities.

If these sums can be turned in on the endowment (and the trustees believe they can), it leaves but $125,000 to raise to get the money. The trustees at best had hoped for $100,000, and the additional $25,000 was joyful news.

Sale of Resort Restrained.

STEVENSON, Wash., Jan. 25.—(Special.)—On application of F. A. Young, proprietor of Collins Hot Springs, Superior Judge Dorch today issued a temporary restraining order preventing the Sheriff from proceeding with the proposed sale on mortgage foreclosure of that hotel and resort. The case is returnable January 31, the sale having been set originally for February 3. The Eastern Oregon Bank, of Shaniko, is plaintiff in the case and the amount involved is $15,000. The resort has been in the Sheriff's hands for several days.

SMART SET OF CITY AT BRILLIANT BALL

Twelve Hundred Persons Attend Affair Given by Harriman Club.

BEAUTIFUL GOWNS SEEN

Armory Is Elaborately Decorated With Colored Electric Lights and Palms—Punch Served by Twelve Young Women.

A brilliant success was the ball given Friday night by the Harriman Club. Twelve hundred persons assembled at the Armory, paying tribute to the popularity and progressive spirit of this club. The ballroom was a wonderful scene, with the pretty gowns of the girls and young matrons blending as the dancers passed in kaleidoscope effect. Overhead were many colored electric lights and around the walls were placed potted palms. The music was provided by an orchestra of ten pieces and was a great factor in making the evening memorable. The anteroom, where punch was served by a dozen pretty girls, was a bower of beauty with numerous flags draped artistically and with banks of palms adding attractiveness. Guy Anderson, general chairman of the club, planned the details of the affair.

The membership of the club consists of the railway office employes in the Wells-Fargo building, and all of the officials in this part of the state were present to congratulate the club members on the occasion of their first annual ball.

Patronesses Number 24.

The patronesses included a number of the wives of officials. They were: Mrs. R. T. Guppy, Mrs. F. L. Burkhalter, Mrs. H. A. Hinshaw, Mrs. William McMurray, Mrs. C. G. Sutherland, Mrs. J. D. Stack, Mrs. A. C. Spencer, Mrs. D. W. Campbell, Mrs. J. D. Farrell, Mrs. R. Blaisdell, Mrs. Ralph E. Moody, Mrs. T. W. Younger, Mrs. J. W. Morrow, Mrs. W. D. Fenton, Mrs. H. E. Lounsbury, Mrs. E. A. Klippel, Mrs. J. B. Eddy, Mrs. A. E. Hutchinson, Mrs. W. W. Cotton, Mrs. R. Koehler, Mrs. G. W. Boschke, Mrs. C. E. Woods, Mrs. Robert Strahorn, Mrs. M. J. Buckley.

Mr. and Mrs. J. D. Stack led the grand march. Mrs. Stack wore American beauty charmeuse with trimming of gold lace. In her hair she wore a sweeping bird of paradise.

Mrs. J. D. Farrell, whose husband is president of the O.-W. R. & N. Co., was in a gown of black charmeuse made en train. Her short sleeves were made entirely of pearls. As ornaments she wore diamonds.

Mrs. D. W. Campbell was gowned in American beauty chiffon with real lace trimming. She wore a pendant of diamonds.

Mrs. W. W. Carlton wore beaded net over pale heliotrope satin.

Mrs. E. L. Moffat, of Seattle, a guest of Mrs. Farrell, wore black chiffon embroidered in lavender.

Mrs. Richard Koehler was attired in black chiffon over white charmeuse.

Mrs. A. C. Spencer wore pale blue charmeuse, with overdrape of white lace embroidered in silver.

Mrs. E. A. Klippel wore a gown of taupe cloth, embroidered in orchid tints.

Mrs. J. D. Leonard's costume was a combination of gold charmeuse and gold lace.

Floor Committee Active.

The floor committee who contributed to the general good cheer that prevailed were in evidence in all parts of the brilliant ballroom, and did everything possible to make the hospitality of the Harriman Club famous. The committee members were: Misses Velma Lyle, Bessie Ritches, Grace Baird, Ethel Hart, Amy Klum, Edith Nelson and Messrs. McGinnis C. G. Holland, A. E. Vanstrom, H. M. Bottler, I. E. Voss, W. T. McGuirk, J. H. Lord, J. C. Dixon, N. O. Nubson, P. C. Wood, J. C. Slatur, J. F. Atkinson, T. S. Mills, George Velguth, Harry Wilson.

There were among the 600 young women present so many attractive gowns and pretty faces that it is impossible to give but a meager idea of the scene. Among those noticed were:

Miss Etta Wheeler, in pink chiffon over silk of the same tint.

Miss Ethel Lind, in black chiffon over lavender.

Mrs. W. H. Frink, who wore Copenhagen blue silk cut in a new and becoming style.

Mrs. M. Dorris, who was lovely in an evening gown of black velvet.

Miss Ruth Lind was pretty in blue silk, with a girdle of carnation charmeuse.

Miss Gertrude Lind was attractive in pale blue satin, with gold lace.

Miss Elibazeth Yost was prettily gowned in lavender silk, trimmed with fringe.

Miss Mildred Eddy was dainty in pale blue silk.

Miss Marie Dooley wore old rose, with overdrape of tan chiffon.

Miss Della Smidell was pretty in white, elaborated with embroidery.

Miss Esther Ness wore a pretty frock of pink brocade.

Mrs. C. H. Parks was handsome in pale green charmeuse, with motifs of heavy lace.

Miss Edith Harris wore black lace over white satin.

Miss Edith Pollock was dainty in white marquisette over charmeuse.

Miss Hilda Mutchle's costume was of rich American Beauty chiffon over white satin, with applique trimmings.

Mrs. W. A. Maas was in a pretty dress of pale blue, with silver bead banding.

Miss Margaret Johnston was attired in shadow lace, made over pink silk.

Miss Tessie Jackson wore dewdrop net, fashioned over pink messaline.

Mrs. Neal Murray wore a striking combination of tan and pale blue.

Miss Minnie Lugger was attractive in black silk grenadine over red.

Mrs. F. R. Brown wore black beaded chiffon over American Beauty.

Mrs. Ray Hinkle was pretty in pale blue, with pannier of dewdrop net.

Mrs. J. F. Slater was attired in a handsome gown of old rose silk.

Miss Edna Slater was chic in white, with dainty lace trimming.

Mrs. H. E. Crain wore royal blue, with touches of rose.

Miss Yaquina Krogstad was pretty in lavender, and her sister, Miss Agnes Krogstad, was dainty in pale pink.

Miss Lillian Zahn wore blue satin, trimmed with a rich shade of rose.

Others attractively dressed were Miss Hannah Hidden, Mrs. W. Buckley, Miss Laura Brophy, Mrs. George McMath, Miss Florence Hammer, Mrs. A. J. Ebblewhite, Miss Mary Dohl, Miss Ethel Yerkes, Miss Mayme Barry, Miss Arita Morton, Miss Grace Bechtol and Miss Mary Billings.

SCOTCH POET HONORED

CLAN MACLEAY, NO. 122, GIVES PLEASING CONCERT.

One Hundred Fifty-Fourth Birthday Anniversary of Robert Burns Celebrated.

One of the best concerts of the entire series was that given Friday night in the Masonic Temple auditorium by Clan Macleay, No. 122, Order of Scottish Clans, and the Ladies' Auxiliary, to celebrate the 154th birthday of Robert Burns, the Scottish poet. The hall was crowded by an enthusiastic audience, who heartily applauded every number on the concert programme. Chief H. Dickson was chairman, and he not only wore tartan himself, but was attended by other Scotsmen who also wore tartan.

The address of the occasion was delivered by Colonel Robert A. Miller, who said by way of introduction: "You expect me to address you on a Sotch subject. My family tradition is that I am Sotch-Irish, to which may be added Welsh and Dutch. At a recent celebration in this city a man I knew was among several Scotsmen, and he said to them in a brogue I envied: 'The only Scotch about me is the Scotch highball I took before I came in.'" Colonel Miller gave an interesting address on "Robert Burns, Man and Poet." Songs were sung in excellent style by Mrs. Ursula Ellison Young, Mrs. Donald McBride, Maldwyn Evans and Joseph P. Mulder. John Smith, Agnes Pottage and Clansmen Rennie, Hood and Thompson danced Scotch dances, and Pipe Major J. H. MacDonald played selections of music on the highland bagpipes. Carl Denton was piano accompanist. A social dance followed.

GAREY KNEW, COREY INSISTS

Ex-Head of Steel Corporation Denies Testimony of Chairman.

NEW YORK, Jan. 25.—The participation of subsidiaries of the United States Steel Corporation in pools organized for the purpose of fixing prices was known to Judge Elbert H. Gary, chairman of the corporation, long before he gave orders that the pools should be abolished, according to William E. Corey, former president of the organization. Mr. Corey so testified today on cross-examination in the Government suit to dissolve the combination under the Sherman anti-trust law.

The testimony preceded an acknowledgment by Mr. Corey that his resignation as president of the corporation in 1910 was the sequel of a dispute between himself and Judge Gary as to who was in supreme authority and that the finance committee of the corporation had upheld Judge Gary.

This testimony gave direct contradiction to that of Chairman Gary before the Stanley investigating committee. Judge Gary declared that with the exception of the "rail combination," which, he said, did not fix prices, he had had no knowledge of the existence of pools and had ordered them abolished as soon as they had been brought to his attention. This was in the latter part of 1904.

Mr. Corey swore today that Judge Gary knew about all the pools all the time, because he attended some of the meetings.

Although a meeting of the plate and steel structural pool "in 1902 or 1903" was the only one at which he could remember distinctly that Judge Gary was present, Mr. Corey said he was sure he was present at other meetings.

"You left the Steel Corporation with some ill-feeling toward Judge Gary, didn't you?" asked C. H. Severance, attorney for the corporation.

"We were not always in accord," replied the witness. He admitted there had been a question as to who was the chief executive and that the finance committee had upheld Judge Gary.

Mr. Corey persisted today in his opinion that the price paid by the Steel Corporation for the lease of the Great Northern ore lands was too high, although counsel for the Great Northern Ore trustee defendants in the suit made every effort to confute his testimony.

Rumors became current in Wall street today that the United States Steel Corporation intended voluntarily to dissolve. These were denied by Judge Gary. The chairman would not comment on Mr. Corey's testimony.

Fire Damages Apartment-House.

Fire of mysterious origin Friday night did $1200 damage to a two-story wooden apartment-house at 493-5 Davis street. The blaze started in the basement and climbed through the west half of the six-apartment building. Patrolman Bender, making an investigation, found all the furniture and fittings of the place piled up as though to move away. No cause for the fire is known, as the house had been unoccupied since Thursday. No name of owner appears upon the house, and neighbors do not know who last occupied it. Correspondence found in the place was addressed to Mrs. Jennie Henderson, who, the police think, is the owner of the furnishings.

Aged Pastor Is Stricken.

TACOMA, Wash., Jan. 25.—(Special.) Rev. W. D. Olinger, pastor of the Congregational Church at Christopher and widely known throughout Western Washington, died today. He tottered to his pulpit last Sunday, despite ill health, declaring he must talk to his people once more. A soldier in the Civil War and known for his resemblance to Lincoln, Rev. Mr. Olinger had been more than 30 years in the ministry.

Three sons, a daughter and a widow survive.

CHEHALIS CELEBRATES FORMAL OPENING OF NEW $30,000 UNION PASSENGER DEPOT.

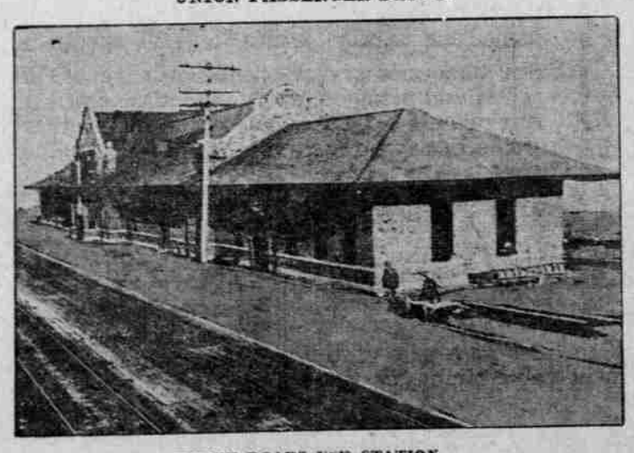

THREE ROADS USE STATION.

CHEHALIS, Wash., Jan. 25.—(Special.)—Chehalis' new $30,000 union passenger station, which is jointly used by the Northern Pacific, the great Northern and the O.-W. R. & N. Company, was formally opened tonight with a big banquet by the Citizens' Club. A large number of leading officials of the companies named and officers of the various commercial clubs of Southwest Washington were in attendance. The affair was a big event locally.

At the banquet ex-Mayor William West, known as "The Father of Chehalis," was toastmaster. Mr. West's connection with the event is made more personal by the fact that in the early days the Northern Pacific refused to stop its trains at Chehalis, as the company wished to build a station at Newaukum, four miles south of here. The farmers in and around Chehalis, of which Mr. West was one of the most prominent, resented this, and for years there was a merry war between the company and the settlers. Finally the railroad company gave in, as the country through here was sparsely settled, and the company was not so rich then as now and needed the business.

We Have Quit the Boys' Business But Are Stronger Than Ever With

Hart Schaffner & Marx

Fine Clothes

FOR MEN AND YOUNG MEN

Great Benefits for You

Maybe you feel that you have clothes enough; but it seems to us as if the prices we're making in our clearance sale ought to change your opinion about it

THIS IS THE WAY THEY ARE MARKED

$20.00 Suits or Overcoats.....$14.95
$25.00 Suits or Overcoats.....$18.75
$30.00 Suits or Overcoats.....$22.50
$35.00 Suits or Overcoats.....$26.25
Blue, Black, Full Dress and Tuxedos, 20% Off

ALL FURNISHINGS REDUCED

Copyright Hart Schaffner & Marx

Sam'l Rosenblatt & Co.
Northwest Corner Third and Morrison Sts.

TRAIN SEVERS MAN'S LEGS

Clifford Miller Loses Limbs Trying to Steal Ride to Work.

OREGON CITY, Jan. 25.—(Special.)—"Help me, I am dying," was the repeated cry that came from Clifford Miller, aged 25, son of F. C. Miller, of Willamette, after having both his legs cut off by a Southern Pacific freight train. Edward Maddux, who was on his way home, at 11 o'clock tonight, overheard the unfortunate man's cries for help and found him near the train tracks. Early this morning Clifford was still conscious and said that he attempted to board the Southern Pacific freight in an effort to reach Roseburg, where he had employment awaiting him.

At the Oregon City hospital, where Drs. C. H. Meissner and W. E. Hempstead attended the man, it was found that his right leg was severed at the hip and his left below the knee. Miller is a trainman, and about three months ago came West from Des Moines.

"Fake" Officer to Be Tried.

Charged with making a business of opening "fake" naval recruiting stations in different parts of the country, George Laubenthal, with a number of aliases, will be sent to Reno, Nev., to answer an indictment from the United States District Court there charging him with having impersonated an officer of the United States Navy. At present he is serving a term on the Multnomah County rockpile for passing forged checks, and while there he was identified as the man wanted at Reno by the Federal officials. He has a record of having enlisted in the Army and Navy a number of times, always deserting immediately. In this way he is said to have familiarized himself with the way the business was conducted. Then he opened "fake" stations, issuing checks, signed by him, as a naval officer. Yesterday United States District Attorney McCourt filed a writ of removal, by which he will be taken to Nevada to answer the indictment against him there.

COURT SEASON EXTENDED

English Ruler to Arrange to Receive Larger Number of Americans.

LONDON, Jan. 25.—(Special.)—One of the chief reasons why the courts are starting so early this season is to give good time for some extra ones to be held. It is the intention of their Majesties to wipe off, if possible, the long waiting-list of trans-Atlantic dames and debutantes, desiring presentation at the Court of St. James.

For one reason or another the number has been for years increasing until now it runs into four figures. Their Majesties were much perturbed last season when they, for the first time, discovered the numbers and then gave what amounted to a promise, that everything possible would be done to correct the state of affairs. Many of the debutantes who sought presentation are now married and not a few of the matrons are widows. This, however, will make no difference and they will receive their invitations with the rest.

It was rumored last year that the King and Queen thought of holding a special court for Americans, but their programme was so very full owing to the investiture of the Prince of Wales and the Irish visit that the idea had to abandoned.

"TWO-STEP" IS RULING FAD

English Society Abandons Graceful Waltz Temporarily at Least.

LONDON, Jan. 25.—(Special.)—Dancing men and women in English society are now in the thick of county and hunt balls. Up to the present it has been found that the dance of the day, or rather night, has been the "two-step."

Never has anything in the dance line had such a success in this country as the "two-step" has this Winter season. Other measures may appear on the programme, but eight out of every 10 couples will drop into the "two-step," careless of any other arrangement made on the programme, or of the wishes and comfort of the tiny old-fashioned minority.

So popular is the "two-step" music that the band which is voted by the best society people as playing those strains with the most spirit, has rarely an evening free. Its terms run to $200 each night, and all expenses, which often amount to another $150. Queen Mary, however, remains a keen lover of "valsing," although even skaters and rinkers now do the "two-step" in preference to the more graceful valse.

DO YOU HEAR WELL?

Test Without Risk in Your Own Home The Audiphone—With Latest Instantaneous Adjustment.

If you are using an imperfect hearing device or an old-fashioned fan trumpet horn or drum, a 30-day trial of the latest improved instrument, The Audiphone, with instantaneous adjustment to meet all volumes of sound or requirements of situation, will be a wonderful experience.

The Audiphone is adjusted to almost human sensitiveness and powerfully magnifies even the faintest sounds. Its wonderful ability to gently but surely penetrate and awaken the dormant ear is the reason so many of our users recommend it for its curative power, or the complete restoration of the natural unaided hearing.

HOME LOAN OFFER.

As you will want to try this most highly perfected hearing instrument in your own home before deciding on its purchase, we have inaugurated a plan whereby you can obtain an Audiphone for a 30-day test on payment of a small rental. As this rental is applied on the purchase price if you keep the Audiphone, and we make suitable allowance in exchange on any hearing device you may be using now, this rental plan has met with hearty approval and should appeal to you.

Call or drop us a postal and let us explain this liberal method of Proving in Advance the immediate and particular benefits you will obtain from a personal use of this instrument. Please address STOLZ ELECTROPHONE CO.
230 Lumbermens Bldg., Portland, Or.

The Best Dental Work at These Prices

FOR THE NEXT 30 DAYS

Full set, that fit.....$5.00
Gold Crown, 22-K.....$3.50
Bridge Teeth, 22-K.....$3.50
Gold Fillings.....$1.00
Silver Fillings.....$ .50
All Work Guaranteed 15 Years.

ELECTRO PAINLESS DENTISTS
Corner Sixth and Washington Sts.
In Two-Story Bldg.
OPEN EVERY EVENING.

Laue-Davis Drug Co.
THIRD AND YAMHILL.

CARRY THE BEST QUALITY OF

Elastic Hosiery

ANKLETS, KNEE CAPS AND ABDOMINAL SUPPORTERS

Send for Measuring Blank and Prices

Established 1847.

Allcock's PLASTERS

The World's Greatest External Remedy.

Pains in the Back
Allcock's Plasters have no equal. Strengthen Weak Backs as nothing else can.

Pains in the Side
Allcock's Plasters relieve promptly and at the same time strengthen side and restore energy.

Allcock's is the original and genuine porous plaster. It is a standard remedy, sold by druggists in every part of the civilized world. Apply wherever there is Pain.

Allcock's Lotion—Rubs right in. Something new and good. For rubbing where it is inconvenient to put a plaster. Wonderful in cases of croup, whooping cough and all local pains. Guaranteed to be an A-1 Liniment. Price 50c a bottle.

Send 5 two cent stamps for sample bottle.

ALLCOCK MANUFACTURING CO. 274 Canal Street, New York.

When you need a Pill
TAKE A Brandreth's Pill (Est. 1752.)
For CONSTIPATION, BILIOUSNESS, HEADACHE, DIZZINESS, INDIGESTION, Etc. Purely Vegetable.

EVERYBODY'S CARRYING IT!

Laird & Lee's Diary and Time-Saver, 1913
Now Ready! 14 Maps, Facts about Postal Savings Banks, Parcel Post, Census, etc.
THE KING OF DIARIES
Leather, gilt (vest-pocket), 25c. Postpaid to any address on receipt of price by
Laird & Lee, Pub., 1133 Michigan Ave., Chicago