REPUBLICANS HOLD RULE IN FORECAST

In Washington, Signs, 10 Days Before Election, Show Hay Has Edge.

ROOSEVELT SPIRIT STRONG

State Administration Will Be Retained by Old Party but Loss in Legislature Will Be Felt--Democrats' Hope Is Rising.

BY M. M. MATTISON.

SEATTLE, Wash., Oct. 26.—(Special.)—An election forecast for this state 10 days before the general election would leave the result on the Presidency in doubt; give the Republicans the state administration, show a Republican loss in the Legislature, but still provide for Republican control of both branches, and as a rule provide for Republican successes on the county tickets. Surface indications are that Roosevelt has the best of the Presidential fight, but the best posted politicians would not be surprised if Wilson carried the state and there are many reasons why a pro-Taft prediction would be justified.

Two days ago Robert T. Hodge, Bull Moose Gubernatorial nominee, was still a big factor in the Gubernatorial fight. Of course things might shape up again so that he would become dangerous, but

When Hodge's personal campaign manager admits he is beaten;

When Hodge's sponsor in his biggest home meetings hedges and declares that while he spoke in Hodge's defense he never intended to vote for him or to advise anybody else to do so;

When the strongest factor in the Progressive Republican League, now defunct, gives up, and

When even John C. Lawrence, Miles Poindexter, J. A. Falconer and other Bull Moose stump speakers begin to omit Hodge's name from their speeches, it looks as though the end had come.

Hodge's Managers Blunder.

Hodge has done so much that is unprecedented in politics that a bare possibility that he can overcome almost certain defeat is admitted even by his opponents, though at the same time even his friends do not believe it is possible.

Thursday Hodge's campaign managers blundered. Friday the reaction came and Hodge's managers admitted they had committed the last and fatal blunder. In an ill-advised circular attacking the character of Hodge's ex-wife the Bull Moose campaign managers quoted her father as indorsing Hodge. As soon as he could reach a newspaper office Mrs. Hodge's father, Allan Stark, Sr., denounced the statement as a "wretched lie" and swore that E. C. Snyder of the Bull Moose campaign committee had distorted his statements, after tricking him into a conference.

The result is easily apparent. A public that had partially accepted stories of Hodge's domestic delinquencies and had been slowly inclining toward the belief that the exposures reflected upon his personal and official character, instantly leaped to the conclusion that all that had been said about Hodge was true and that his managers were even going so far as to misrepresent Mrs. Hodge's father in an effort to discredit her and save Hodge, the candidate.

That is the blow that provoked Bull Moose managers yesterday to admit privately and even semi-publicly that the fight, insofar as they are concerned, is over.

Hesitancy Is Costly.

Hodge's managers blundered when they did not bring him back immediately to face the charges against him and if possible to stamp out the effect at the outset. Instead they sealed his lips and gave his opponents a week's time to pile up cumulative evidence and finally capped the climax with the blunder indicated. Hodge, of course, will come back and try to win King County, but that seems like an impossible task. The public has turned against him, if, in fact, it ever was for him.

There is serious room to doubt whether Hodge would have been a formidable candidate without the exposures of the past week. From confidential Bull Moose circles comes the story that in all their polls Hay showed in first place. The Bull Moose will not admit that Hodge was actually third in these polls, but the private investigations all showed him in that place, and there is no reason to believe that the Bull Moose managers did not know where they stood.

According to these same Bull Moose polls Roosevelt ran far ahead, but Hay even outstripped Roosevelt. Some of the Republican polls show Roosevelt in first place and Democratic inside information is uncertain.

Lister Will Gain Most.

It seems to be generally admitted that Lister will gain more than Hay by the disintegration of the Hodge support. But even Democratic leaders doubt whether Lister can close up the gap that now separates him from Hay. Republican statisticians claim it is impossible, and apparently it is. Hay ought, on present indications, to win handily.

As nearly as it is possible to get to an understanding of popular opinion, the disposition among an unusually large number of voters is to cut state and county tickets. It is unquestionably true that a great number of Democrats and Bull Moose will vote for practically all the Republican tickets except for President. This may be due to habit, for the state has been overwhelmingly Republican so long that the ticket looks familiar. Or, it may be that the voters believe the Republican primaries, having been well attended, resulted in nominating stronger tickets.

At the same time, however, there is a disposition in many counties to cut weak Republican nominees, particularly on the county and legislative tickets. Old line Republicans, for instance, object to voting for Republican nominees whom they know are not supporting the Presidential nominee. And where the Democratic or Bull Moose candidates are strong this resentment will defeat some nominees. Particularly is this true of the legislative candidates.

Socialists Show Gains.

It is true that the old line Republican prefers to support a Democrat if he has to cut his ticket, and that the Bull Moose, as a species, wants to flock with the Bourbons rather than return to the fold. So there is strong probability of Democratic gains.

That the Bull Moose, strong in certain legislative districts, will have about a dozen members of the next Legislature is conceded in some well informed Republican districts. At present the number does not seem to be overdrawn. Whether these members will flock by themselves or affiliate with either of the old parties is an unsettled question.

Socialist gains must be counted upon and there are at least four legislative districts where the Socialists have a chance of success. Socialists place the number higher, but four seems to be a fair estimate. In addition the Democrats are sure to gain.

Despite these losses in the Legislature, which the Republicans must expect, there is no reason to doubt that there will be a substantial working majority of Republicans in both branches. So far as present reports indicate none of the Republican leaders who are seeking to return is in serious danger of defeat. A few were wiped out in the primaries, and some Bull Moosed. But after all the strongest men are reasonably certain of returning.

WITH FIVE GENERATIONS PRESENT, LINN COUNTY PIONEER WILL CELEBRATE 100TH BIRTHDAY.

IN CENTER, CAPTAIN JAMES BLAKELEY; STANDING, TO LEFT, HIS DAUGHTER, MRS. CATHERINE LEWIS; TO RIGHT, HER SON, MINOR LEWIS; SEATED, HIS DAUGHTER, MRS. MASON WITTENBERG, WITH HER DAUGHTER, MARY ALICE WITTENBERG.

THOUSANDS WILL LAPSE

APPROXIMATELY $546,208 TO REVERT TO GENERAL FUND.

Figures Given by Governor West Include Appropriations Not Used or Held Up Some Way.

SALEM, Or., Oct. 26. — (Special.) — Approximately $546,208 of the appropriations made by the 1911 legislative session will lapse and revert to the general fund, according to an estimate which has been made by Governor West.

These will include appropriations and parts of appropriations that have not been used or have been held up in some manner. The largest individual item of this sum will be the $503,258.92, which was appropriated in two bills for the University of Oregon. This amount was held up by the referendum petitions which are to go before the people at the general election. In event they should carry and the millage bill should carry at the same time it will result in a repeal of the appropriations and the sum will revert to the general fund the same as though the measures fail to carry.

Another appropriation of $10,000 for the Brownlee bridge between Oregon and Idaho, across the Snake River, will also lapse, as this appropriation was nullified by court proceedings.

In the list of appropriations for the Governor's office an appropriation of $1000 for publication of proclamations and of $1200 for rewards have not been expended. Unless some of the reward appropriation is spent both of these appropriations will revert to the general fund.

About $3500 of the appropriation for the State Purchasing Board will not be used and a $500 appropriation for the old State Board of Forestry will also be unused.

An error was made in figuring the deficiency for the state printing office and that figure was placed at approximately $25,000 when it should have been about $10,000 less, and that will also revert. An appropriation of $5000 a year for assistance to bubonic plague sufferers in China, owing to an imperfection in the act, did not become available, and another $10,000 which was appropriated will also revert.

A levy of $3500 was made for the use of the State Veterinarian and the taxes were raised for that purpose, but the Legislature failed to make an appropriation for that amount, so that sum will also go back to the general fund.

Requisition Papers Issued.

SALEM, Or., Oct. 26.—(Special.)—Requisition papers have been issued by Governor West for Guisepe Gionnini and Pietro Vassallo, under arrest in California and wanted in Portland on a charge of robbery armed with a dangerous weapon. It is charged that they assaulted and robbed Luigi Dallosta of $300. Requisition was also issued for E. J. Oberer, wanted in Portland on a charge of failure to support his wife and three minor children. He is now in Chehalis, Wash.

Vote "Yes" No. 138 on the ordinance providing for official recognition of the Greater Portland Plans. This ordinance does not commit the city irrevocably to follow the Bennett plans. It simply provides for their recognition as a guide in all future improvements and gives them moral support. It costs the taxpayers nothing.—Paid Adv.

100 YEARS ATTAINED

Captain Blakeley, of Brownsville, Will Celebrate.

5 GENERATIONS TO ATTEND

Pioneer, Believed to Be Oldest Man in Oregon, Will Gather Children and Their Offspring About Him November 26.

BROWNSVILLE, Or., Oct. 26.—(Special.)—A birthday unique in that it will not only be the 100th anniversary of the celebrator, Captain James Blakely, but that five successive generations of the Blakely family will be present, will be observed here November 26, at the home of Captain Blakeley's son, Henry Blakely.

The five generations will be represented by the following: Captain James Blakely, Mrs Catherine Lewis, of Portland, Captain Blakely's daughter; her son, Minor Lewis; his daughter, Mrs. Mason Wittenberg, and her baby daughter, Mary Alice Wittenberg, whose first birthday anniversary was celebrated October 11.

Captain Blakely's friends maintain that he is the oldest pioneer citizen of Oregon. He was born in Lynes County, Tenn., November 26, 1812, where he received his early education. He removed to Missouri in 1838, where he remained until April 4, 1846, when he started the long journey across the plains to Oregon in company with his uncle, Hugh L. Brown, a life-long business associate; after whom the City of Brownsville was named. They arrived in Linn County, at the place where Brownsville now stands, October 9, 1846, after an eventful journey. They took up donation land claims adjoining. Brownsville now covers the greater portion of these pioneer farms. About the year 1855 they started a town and by common consent it was called Brownsville.

Indians Are Subdued.

Captain Blakely assisted in the organization of Company E, Oregon Volunteers, in March, 1856. He was elected Captain and served three months in the Rogue River Indian war. The company was composed of his neighbors. They arrived home, after completely subduing the savages, on July 4, and were given an enthusiastic reception by the cititzens.

Besides being one of the founders of Brownsville, Captain Blakely has filled with honor many positions of public trust. He represented Linn County in the State Legislature when Senator Mitchell was elected to the United States Senate the first time. He is a life-long Democrat, and has always been active in the political affairs of town, county and state. He is a member of the First Presbyterian Church of Brownsville, and for many years took an active part in the affairs and councils of that organization.

Ten Children Survive.

Captain Blakely was married in 1833 at Knoxville, Tenn., to Miss Sarah Dick, now deceased. To them 10 children were born, five sons and five daughters, all of whom are living and all of whom reside in Oregon, with the exception of one daughter, as follows: Mrs. Ellen Montgomery, Crook County, Or.; Mrs. Catherine Lewis, Portland; Mrs. Margaret Smith, Parrot, Mont.; J. M. Blakely, Joseph, Or.; George C. Blakely, The Dalles; J. A. and William Blakely, Pendleton, and Mrs. Harriet Cooley, Mrs. Sarah McFarland and Henry Blakely, Brownsville.

At present the honored pioneer is confined to the home of his son by illness, but until a few months ago he had always led an active life. He is now sufficiently improved as to be able to walk about the house occasionally.

Now that he is nearing the century mark, Captain Blakely's sons and daughters and his many friends are planning on celebrating the event in a befitting manner, provided his health will permit, which appears probable at the present time.

Read Senator Elihu Root's telegram in section 1, page 10, under the caption "Why."

'PLUM PICKERS' ARE SCORED BY HOOSIER

Governor Marshall Tells Idaho That "Pork Barrel" Must Be Relegated.

AID TO WILSON IS URGED

Vice-Presidential Nominee Says to Send Senators and Representatives That Will Stand Behind Democratic Leader.

COEUR D'ALENE, Idaho, Oct. 26.—Governor Thomas R. Marshall, of Indiana, Democratic Vice-Presidential candidate, today told a Coeur d'Alene audience that the people of the Northwest particularly and of the country generally, would have to take their minds from the "pork barrel" at Washington and direct their efforts and thought to constructive government before reforms could be expected in the management of the United States.

"As long as you people allow yourselves to be controlled by the drippings from the unlawful and unjust prosperity of the great corporations of this country, you won't progress an inch in Governmental affairs," said Governor Marshall.

Plum-Pickers Discounted.

"And that is exactly what it amounts to when you vote for a Congressman or a Senator merely because that Congressman or Senator happens to have brought a few material plums in the way of postoffice buildings and other similar things from Washington.

"If the Democratic party is to be successful, truly, it is up to you to send Senators and Representatives to Washington who will back up Woodrow Wilson in the White House. It will be impossible for Mr. Wilson to carry out the pledges contained in the Democratic platform if he is bound hand and foot by a Republican Senate and a Republican House of Representatives.

Faith Is Retained.

"I am out here talking to you people of Idaho because I haven't yet lost faith in the Government of our fathers and because I think at heart you people are loyal to the Republic.

"Colonel Roosevelt had his chance for seven and one-half years, President Taft has had his chance. Neither did a thing in the way of effectively curbing the fleecing of the people by the big business interests of the country.

"Now I ask you to give Woodrow Wilson a chance."

MILITARY FUNERAL HELD

Major Wholly, ex-Colonel Washington First, Dies in Honolulu.

SEATTLE, Wash., Oct. 26.—(Special.)—News has reached here from Honolulu of the military funeral accorded Major John H. Wholly, United States Army, ex-Colonel of the First Washington Regiment in the Philippines, who died in Honolulu recently.

The service was marked by the solemn military ritual, accorded the soldier dead. The casket rested on an artillery caisson, fully horsed, equipped and manned. The cortege, escorted by the Third Battalion of the Second Infantry and to the music of the infantry band, proceeded from Fort Shafter, of which Major Wholly was commandant at the time of his death, through the city streets to an undertaking establishment.

The honorary pallbearers were General M. M. Macomb, Colonel French, Lieutenant-Colonel Campbell, Major Kennedy, Major Timberlake, Major McClure and Captain Harris.

Major Wholly's body will be sent to the United States by the next Army transport, which leaves Honolulu for San Francisco early in November, and the body will be laid at rest in Arlington Cemetery, at Washington, D. C.

Senator Bourne Visits Eugene.

EUGENE, Or., Oct. 26.—(Special.)—United States Senator Bourne left for Albany this noon, after passing last night in Eugene and visiting Springfield this morning. He made no public addresses, although he was expected to talk at the University football rally last evening.

The Famous "AIR-O-LITE" $5.95

30 DAYS' FREE TRIAL IN YOUR HOME.

A portable that solves the problem of rural home lighting! The safest, most convenient, most brilliant light of its kind made. Cheapest to buy—most economical to operate. No smoke, no smell, no dirty chimneys, no wicks to trim. All fittings turned out of solid brass and seamless brass tubes (not stamped out of sheet metal like imitations). Imported pure nickel used in burner caps and screen, making them practically indestructible. Burns from 60 to 75 hours on one gallon of gasoline. Mantels cost but 25c for 4, sufficient for a year's ordinary use. At this special price, $5.95, we include pair of mantels, pump, wrench, extension rod for hanging, torch, torch bottle and full instructions. Absolutely safe. Complete, $5.95. Gasoline System Lamps at 50 per cent of List Prices. Agents Wanted Everywhere.

Gas and Gasoline Mantles.

Reduced for 2 days only.

25c Mantles, 2 for....35c
20c Mantles, 2 for....30c
15c Mantles, 2 for....20c
Rag Mantles, dozen....75c
4, 8, 16 C. P. Bulbs, 2 for....25c

Electric, Gas, Combination and Gasoline Fixtures.

THE LIGHTHOUSE 102 SECOND ST. PORTLAND, ORE. MARSHALL 2003 A 2003

Near Washington Street Everything in Lighting Line

SOLDIERS LIKE MUSIC NOW

Free Singing Course Proves Popular at Vancouver Barracks.

VANCOUVER BARRACKS, Wash., Oct. 26.—(Special.)—So popular has the free singing course proved to the enlisted men of the post that when the second lesson was given Thursday night, there was an increase of 100 per cent, there being 38 present. And the end is not yet.

On Thursday evening, after retreat is sounded, the music lessons will be given by Professor Leathers, music instructor in the Vancouver public schools. The post assembly hall has been secured and with it a large blackboard, and on this are drawn the musical notes, scale and instructions to be learned by those desiring to make their voices smooth, harmonious and pleasant to hear in speech and song.

So far has the fame of the singing class spread that application has been made by two ex-soldiers, who are not now in the Army, but who are interested in music.

The expenses of the singing class will be met by a fraternal fund for similar purposes. The men are pleased with their beginning and promise many more pupils next week.

KLAMATH WOMEN ACTIVE

Campaign for Suffrage Will End With Big Automobile Parade.

KLAMATH FALLS, Or., Oct. 26.—(Special.) — The suffragettes of this county have been very active in the campaign for the passage of that amendment to the constitution at the coming election. The county committee distributed literature at the county fair from the booth which they built themselves, and secured a good many pledges from voters.

They have arranged an automobile parade for Saturday evening, November 2, and will also have some good speakers.

The secretary of the organization, Mrs. Don J. Zumwalt, says that the country people seem more interested than those in the city, and more willing to express their preference.

It seems probable that the amendment will carry in this county by a small majority.

Bill-Raiser Gets Two Years.

POCATELLO, Idaho, Oct. 26.—(Special.)—Two years' imprisonment at Fort Leavenworth was the sentence pronounced today by United States Judge F. S. Dietrich on David O'Neal, found guilty by a jury in the Federal Court here of passing two bills which had been raised from $5 to $20. O'Neal was arrested at McKay, the scene of his crime.

Special Announcement!

Olds, Wortman & Kiny

—by special arrangement with the publishers of "Current Literature Magazine," we are in position to offer YOU—and all Portland Book lovers—for just **ten days!**—an opportunity to procure any **two** of the following **sets**, together with a year's **subscription** to "Current Literature Magazine" at the cost of your daily **newspaper!**

—do you realize what this means; that for only 3c a day—less than carfare—less than the cost of an ordinary cigar, or a package of chewing gum—**you** can build up a **library** of **your own!**—a library to be **proud** of—a series of the World's Masterpieces!

—which **two** of these twelve sets shall we set aside **for you?** Note the list:

Ainsworth's Historical Romances.
Dumas' Valois Romances.
Washington Irving.
Walter Scott.
Eugene Sue.
George Eliot.
Stevenson.
Tolstoi.
Cooper.
Dickens.
Balzac.
Hugo.

—call at once and **see** the books; note the **quality of the paper**, the **illustrations** and the **binding**; note the **clearness** of the type—you will **admire** them and **want** them!

—price, for any **two** sets and "Current Literature Magazine" for **one year**, $16.00! $31.00 value for $16.00! **Nothing down**, and payable at the rate of only 3c a day!

—can **you** AFFORD to pass this up?

—bear in mind this is a **special limited offer** and **prompt action** is necessary if you wish to avail yourself of this unusual opportunity!

(Mail Orders Accepted.)

It Is Near the Holiday Season. Are You Going Back East?

North Coast Limited **Atlantic Express**

Our Two Fine Trains Run To and From Chicago

The Direct Route and Fast Time

Chicago
St. Paul
Minneapolis

Daily Through Trains

Kansas City
St. Louis
St. Joseph

NORTHERN PACIFIC — YELLOWSTONE PARK LINE

Three High-Class Day Trains with Parlor Cars and Coaches and Dining Car. One Night Train with Standard and Tourist Sleeping Cars.

To { Tacoma, Seattle, Centralia, Chehalis

Three Daily Trains to Grays Harbor To Aberdeen and Hoquiam

Tell us your destination. We will tell you fare and full information.

A. D. Charlton, Asst. General Passenger Agent
255 Morrison St., Corner Third St., Portland
Main 1244—Phones—A 1244

NORTHERN PACIFIC RAILWAY

EAT WITHOUT FEAR! NO SICK, SOUR, GASSY STOMACH OR INDIGESTION.

Do some foods you eat hit back—taste good, but work badly, ferment into stubborn lumps and cause a sick, sour, gassy stomach? Now, Mr. or Mrs. Dyspeptic jot this down: Pape's Diapepsin digests everything, leaving nothing to sour and upset you. There never was anything so safely quick, so certainly effective. Do difference how badly your stomach is disordered you will get happy relief in five minutes, but what pleases you most is that it strengthens and regulates your stomach so you can eat your favorite foods without fear.

Most remedies give you relief sometimes—they are slow, but not sure. Diapepsin is quick, positive and puts your stomach in a healthy condition so the misery won't come back.

LARGE 50 CENT CASE—ANY DRUG STORE.

SAGE AND SULPHUR, OLD-TIME REMEDY, A SCALP TONIC AND COLOR RESTORER

Gives Color, Lustre to Faded and Gray Hair — Dandruff Quickly Removed.

For generations Sage and Sulphur have been used for hair and scalp troubles. Almost everyone knows the value of such a combination for keeping the hair a good even color, for curing dandruff, itching scalp and falling hair, and for promoting the growth of the hair. Years ago the only way to get a Hair Tonic of this kind was to make it in the home, which was troublesome and not always satisfactory. Nowadays, almost any up-to-date druggist can supply his patrons with a ready-to-use product, skillfully prepared in perfectly equipped laboratories.

An ideal preparation of this sort is Wyeth's Sage and Sulphur Hair Remedy, in which Sage and Sulphur are combined with other valuable remedies for scalp troubles and thin, weak hair that is losing its color or coming out. After using this remedy for a few days, you will notice the color gradually coming back, your scalp will feel better, the dandruff will soon be gone, and in less than a month's time there will be a wonderful difference in your hair.

Don't neglect your hair if it is full of dandruff, losing its color or coming out. Get a fifty-cent bottle of Wyeth's Sage and Sulphur from your druggist, and see what a few days' treatment will do for you. All druggists sell it, under guarantee that the money will be refunded if the remedy is not exactly as represented. Agents, Owl Drug Co.

"Worked Like a Miracle on Stomach and Nerves"

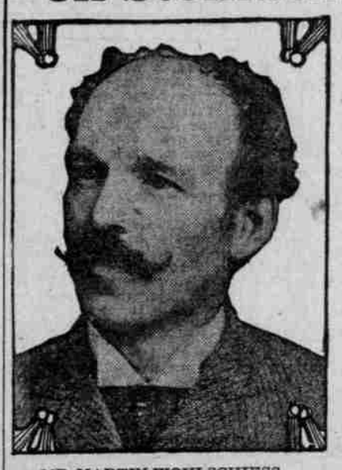

MR. MARTIN WOHLSCHIESS

Before Mr. M. Wohlschiess started using Duffy's Pure Malt Whiskey his stomach was all out of order and his nerves shattered, troubles that were quickly checked.

"For two years I suffered from my stomach and nervous trouble. My digestive organs were all out of order and all that I spent for relief was thrown away. I read about Duffy's Pure Malt Whiskey, tried it, taking four doses a day and, like a miracle, within a very short time my ailments disappeared. My nerves are now quiet, and my stomach can retain all food, and I am again in good condition. I recommend it to every sick person."—Martin Wohlschiess, Neshamery P. O., Bucks County, Pa.

Duffy's Pure Malt Whiskey

WHAT IT IS—WHAT IT DOES

It is an absolutely pure distillation of clean, selected grain thoroughly malted. It is a predigested liquid food in the form of a medicinal whiskey, and can be retained by the most sensitive stomach.

By assisting digestion and assimilation, it enables you to get from the food you eat all the nourishment it contains. It builds up the nerve tissues, tones up the heart, gives power to the brain, strength and elasticity to the muscles and richness to the blood.

Sold in SEALED BOTTLES ONLY by druggists, grocers and dealers, $1.00 a large bottle. The Duffy Malt Whiskey Co., Rochester, N. Y.