PHOTOGRAPHS OF REMARKABLE WORLD'S BASEBALL CHAMPIONSHIP SERIES WHICH CLOSED DURING THE WEEK.

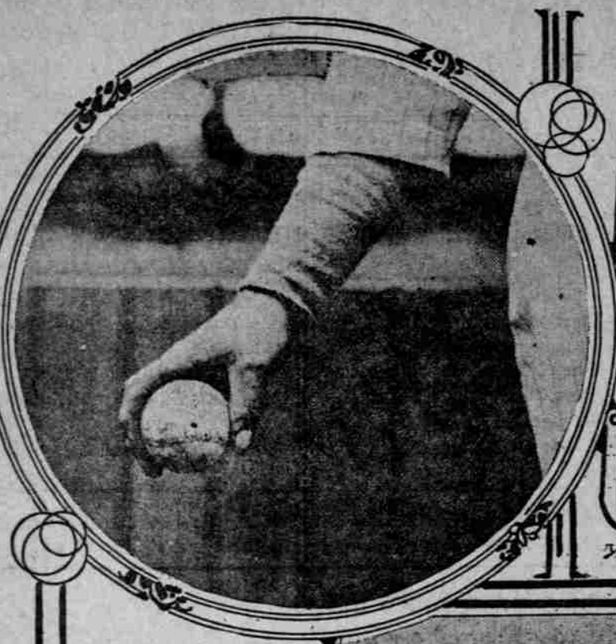

How Joe Wood Holds Ball For Delivering Inshoot.

Yerkes Being Waved Back To Third After Foul.

Murray Crossing The Plate In The Eighth.

Grandall-Snodgrass, N.Y.N.

Merkle Safe At Second.

"Josh" Devore Beating The Ball To First.

Bedient (Boston)

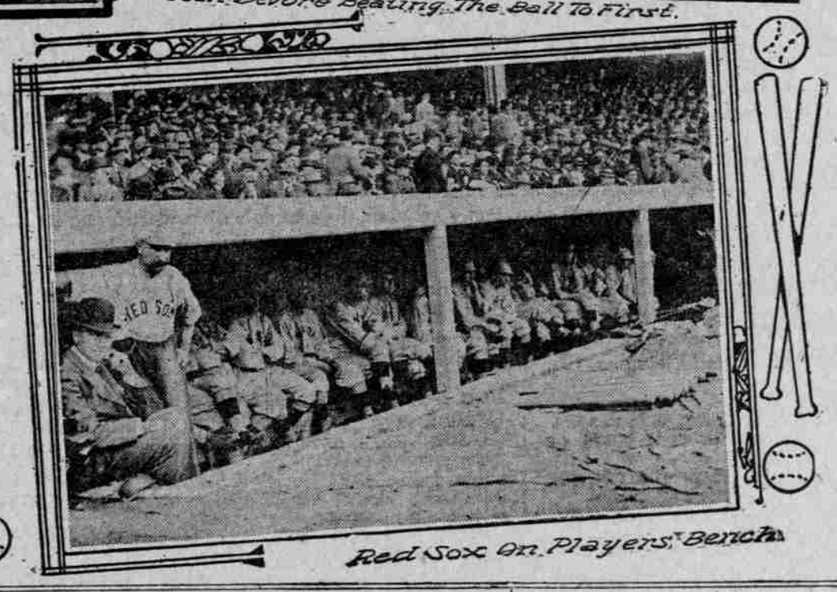

Red Sox On Players' Bench

WORLD SERIES IS BLOW TO BUSINESS

People Refuse to Discuss Anything Else While Play Is On.

COAST FINISH EXCITING

Sharpe's Team Badly Crippled and Vernon Seems to Have Good Chance of Winning—Baum Opposes Salary Limit.

BY HARRY B. SMITH.

SAN FRANCISCO, Oct. 19.—(Special.)—The sporting fraternity, despite its allegiance to all that is great in baseball, heaved a sigh of relief when the world's series struggles came to an end. World's series games are all very well, but when they attract practically 90 per cent of the public attention and demoralize business, then it is high time to cease.

San Francisco fairly went daffy over the games and as a spectacle these games have come closer to the interest that was manifested in Johnson and Jeffries over two years ago than anything else. Never before has there been shown the same interest locally and people coming from New York have been surprised at the crowds and have marveled at the interest displayed all along.

More space has been given over to the games by the local papers than even the New York papers carried. This may be due to the fact that the local papers have carried the box scores of the major league games all the season and have therefore developed an acquaintance that would not otherwise be the case.

Great Crowds Hear Results.

At all events, it is estimated that something like 20,000 people daily have gathered for the newspaper bulletins. Three of the San Francisco papers gave complete returns and the others carried the score by innings. Bill Lange and his associates put through a scheme to give the story of the game on an electric bulletin board and the Alcazar Theater was crowded. In addition to that, the newspaper telephone exchanges were flooded with inquiries as to the score.

The clubs had their boys go around the lounging-rooms giving the score and at public gatherings, where there was speechmaking, there was always a reference to the score of the day.

It has put a crimp in all other sports. First of all, so much space was devoted to the world's series that the other sports had to go by the board. Secondly, the people didn't want to read anything else but about what the boys were doing in the East.

Coast Race Exciting.

Our own little Coast League race has come back to the proper degree of interest and as things stand now, it will be well into next week before the fight is finally settled.

The Oaks looked to have almost a cinch up to last week with a good five-game lead. Then the Angels, bowed down with sorrow at the death of Heine Heitmuller, dropped seven games in a row to the Tigers.

Sacramento made an unexpected stand against the Commuters and the first part of this week the Seals did the same unexpected thing.

Sharpe's team is badly crippled with the absence of Patterson. Zacher just returned the middle of the week and the pitchers are not going well. The two first games of the week were lost on errors and it would occasion no great surprise to see the Vernon Tigers come fast at the close.

If anything, Vernon will have the better of the argument next week. By that time the Angels ought to have regained their confidence and be in shape to give Oakland a hard fight. Vernon, on the other hand, will go against Portland and, truth to tell, McCredie's bunch doesn't seem to care for much but to wind up the season and have it over with.

Seals Fans Want Hogan to Win.

The fun of the week has been to see the local fans go after the Oaks. They are pulling their heads off for San Francisco to beat the Commuters and honestly, they would rather see the pennant go to Happy's men than across the bay. That isn't exactly the right feeling, but it exists, nevertheless.

Herbert McFarlin, of the Oakland management, who is just as much of a bug as any of the others, is sore all over at what he terms the way the Angels quit to Vernon. He doesn't know what he is talking about, but he doesn't mind making his accusations. He isn't backed up in this by thinking men, however.

Oscar Vitt, of the Detroit Club, returned this week to spend the Winter at home. Oscar was troubled with boils a great part of the season, but at the same time he made a good hit with the Tigers and is sure to have an infield position on the club another season. He isn't sure whether he will be used at third or at second.

Vitt brings the news that Buck Weaver and Ping Bodie, both of the Chicago White Sox, will soon be hitting the trail for the Golden West. As soon as these two arrive, there will be a trip into the mountains and plenty of hunting.

Salary Limit Opposed.

A story was published the first of the week that the International and the American Association favored a salary limit of $2000 per year per player and would endeavor to enforce it. It was said that the matter had been called to the attention of the Coasters, who would be in favor of the scheme.

President Baum issued an official denial of this yarn.

What he said, in substance, was this:

"The Coast League will never agree to a salary limit per player. We might be willing under certain conditions to agree to a monthly limit per club, but to no other scheme. To decide on a $2000 limit per player would be manifestly unjust to the Coast League. It would mean that we couldn't pay a player any more than $300 a month. That is absurd and beyond the question. We may want to hire some men at $500 a month and some at less. We can't afford to make a bush league of our organization and do not propose to do so."

Cal Ewing and Baum will go East for the annual meeting of the minor leagues that will convene at Milwaukee November 14. They will have a conference with the other Class AA leagues at Chicago prior to the Milwaukee session and may agree upon some matters that will be of interest. However, there are no propositions of any great importance that will interest the Western baseball fans.

Hildebrand Deserves Credit.

The news has been given out of the signing up of George Hildebrand to umpire in the American League next season. There isn't anything new so far as that item goes, but I want to say a kindly word for one of the best, if not the best, umpire ever produced out here in the West. George deserves the success that he will undoubtedly attain in the East. He knows how to handle men, understands the rules and is accurate on his decisions. Probably he would have been called East before save that he is rather short and Ban Johnson likes big men.

Hildebrand was taken as a Coast League umpire chiefly because he couldn't play any more baseball. Then he had to make good on his own resources and he can thank himself for the results.

He makes the third Coast League umpire to go to the American League, Bull Perine and Eugene McGreevy being the others. The East will not be altogether new to Hildebrand, as he played ball with Brooklyn one season.

There will be a scattering of the clans after the season closes on next Sunday. Most of the ballplayers who hail from the East are anxious to return home and will not lose any time. Wuffli and Frank Miller, of the Seals, will not even return to San Francisco after they have wound up in Sacramento. They will board the Overland in the Capitol City and beat it for Chicago.

Umpire Perle Casey will winter in Portland and will not lose any time after the season closes.

The Oaks may play a post-season series, but if they should lose the pennant, perhaps they will not be so keen for that sort of thing.

FOGEL WILL PUT UP FIGHT

Hugh Jennings Is Retained as Counsel by Philadelphian.

NEW YORK, Oct. 19.—Before leaving here for Philadelphia Horace Fogel, president of the Philadelphia National Club, announced that he had retained Manager Jennings of the Detroit Tigers as counsel in his fight with President Lynch of the National League.

"Neither Lynch nor anyone else can put me out of the National League," said Fogel. "The constitution reads that seven votes are needed to throw a club from the league. Lynch cannot get seven votes to expel any club."

The Philadelphia magnate denied that he had any intention of selling his club, although he admitted that he knew of several persons who are willing to buy.

"The price," he said, "is exactly $1,000,000. I received an offer of $800,000 two years ago, but I don't expect to sell."

MAT MEN ARE FEW

Majority of Club Stars Are Gone or Retired.

POSSIBLE CHAMPIONS FEW

Daviscourt, McCarthy, Franske, Trainor, Fabre and Frank Out of Game—Boxers Are Promising Lot of Youths.

BY JAMES H. CASSELL.

From the pinnacle of mat strength, recognized as the premier wrestling club of the Northwest, to the cellar of mediocrity, is a far cry, but unless Eddie O'Connell succeeds in instilling championship prowess into a sadly depleted squad of grapplers, such will be the tumble of Multnomah Amateur Athletic Club from 1912 to 1913.

Three Northwest amateur champions of the 1911-12 season, one National champion of 1911, and a second-place man of 1911-12 have been lost to the winged "M" this season, in addition to Edgar Frank, the greatest man of his weight ever turned out on the Pacific Coast.

Stars Out of Game.

Briefly, Daviscourt, Northwestern heavyweight champion, is in Alaska, with little or no hope of his return for the present season; McCarthy, middleweight Northwestern champion, has a strained rib, which will keep him from active mat work for from two to three months; Franske, lightweight Northwestern champion, is no longer a resident of Portland; Trainor, National lightweight champion of 1911, is in California; Fabre, second to Franske in the Pacific Northwest Association tourney last Spring, has quit competitive wrestling; and Edgar Frank, who has tackled them all, from featherweight to heavyweight, has decided to permanently retire.

O'Connell is not willing to concede that his matmen will not figure in interclub championship matches this season, contending that he has the nucleus for a strong squad. However, prospects are far from bright, with no member of his class looming up as did his champions of last season. True, McCarthy may be ready for the culminating tournament of the season next Spring, and one or more of the others may return to their former wrestling home, but the present personnel of the Winged "M" squad is but ordinary.

Eleven Are Available.

The following are the regular members of the club wrestling class available for interclub competitions: 125 pounds, M. McCarl; 135 pounds, Montague and McGinty; 145 pounds, Duff, Pohoskey and Bob McCarl; 158 pounds, Bradt and Bocage; heavyweight, Berry, Conville, Helwig.

In marked contrast to the opening of the season last year, Tommy Tracey's boxing class possesses more high-class talent than does O'Connell's boxers. And, after all, boxing matches draw at least 75 per cent of the crowds to an interclub show, so if the mittmen uphold their end of the athletic combination the season should be the most successful, at least from a financial standpoint, in several years.

To begin with, "Fireman" Knowlton, the sensation of the Pacific Northwest Association meet here last Spring, will represent Multnomah Club at 135 pounds, the most popular fighting weight in the Northwest for several seasons. He should be a strong contender for the championship again this season.

Boxers Are Promising.

Williams, 115-pounder, Miebus, 175-pounder, and Darbyshire, 158-pounder, are the three other most promising boxers. Williams is the youngster who sprung a surprise on the other Northwestern clubs by winning the 115-pound championship at the Pendleton roundup. Scarcity of talent in both light heavyweight and middleweight divisions may keep Miebus and Darbyshire from many bouts, but both are rated as topnotch men in their respective divisions.

The following is the complexion of Tracey's boxing squad, barring a few of the newer faces: 115-pound, Williams; 125-pound, Kelly; 135-pound, Knowlton, Eyeman, Gay; 145-pound, Madden; 158-pound, Darbyshire, Dooly; 175-pound, Miebus.

There was one happy man in Portland last Wednesday night when the word was flashed from Medford that Bud Anderson had defeated Danny O'Brien. That individual was Jack King.

Jack has no dislike for O'Brien—in fact, he wishes him the best of luck when he boxes—anyone but Anderson. But King believes that Anderson, properly tutored, is capable of winning the lightweight title, and hopes to see the Vancouver boy in San Francisco tuseling for the crown within a year.

TROUT PROTECTION IS AIM

Multnomah Anglers' Club Will Go Before Next Legislature.

The protection of trout during the closed season by placing a ban on the hooking of salmon trout under 12 inches in length during that period is the plan of the Multnomah Anglers' Club. A law to this effect will be placed before the next Legislature and a strong effort made to have it become effective for 1913.

"As long as anglers can go out and catch trout, using the alibi that they were after salmon trout and thought they had hooked that variety, it will be impossible properly to protect the trout in Oregon through the closed season," says Dr. E. C. McFarland, secretary of the club.

"The only remedy is to place a size limit on the salmon trout caught. Few protected trout would measure over 12 inches long, hence the preservation of the best of the salmon trout fishing and the protection of the other species of trout at the same time.

"There is no desire on the part of the Anglers' Club to injure Winter fishing, and this law would not do so. By limiting the salmon trout catches to over 12 inches from November 1 to April 1, the closed season for the other trout species, the necessary protection will be secured."

Winter fishing, which many anglers hold is the best of the season, will open soon. Salmon trout will be numerous after the first rains, while the two months' steelhead season will open late in December.

The Anglers' Club will hold a regular meeting on Friday night, October 25, when Game Warden Finley will make a report on the fish-planting activity of the season and hear complaints regarding a number of his deputies.

Charges have been made that the wardens in many localities, particularly in the Tillamook section, exercise undue activity in watching Portland anglers, but at the same time permit the residents there to violate the law at will.

SEALS SCORE ONE ON OAKS

Corhan's Single Scores McIntyre, Who Had Doubled.

SAN FRANCISCO, Oct. 19.—Corhan's single in the fourth, scoring McIntyre, who had doubled to right field, brought in the only score in today's match here between San Francisco and Oakland. Oakland filled the bases, with two out in the fifth, but Mundorf prevented a score by nailing Coy's single to right field and throwing him out at first.

The game was one of the fastest of the season, being errorless on both sides, each team being held to five hits.

	R.	H.	E.		R.	H.	E.
Oakland....	0	5	0	San Fran...	1	5	0

Batteries—Killilay and Rohrer; Bonner and Schmidt.

JOHNSTON CALIFORNIA CHAMP

Young Tennis Expert Carries Off Another State Scalp.

OAKLAND, Oct. 19.—William Johnston, of this city, the 18-year-old expert who starred in Northwestern tennis tournaments this year, today won the California state championship on the Claremont Country Club's courts.

Johnston defeated A. E. Batkins, also of San Francisco, in the final match, 6-2, 6-4, 6-3.

BISHOPS ROOT FOR BEAVERS-THEY WIN

Berry's Moundman Chech, Unnerved by Clergy, Is Hit With Frequency.

HIGGINBOTHAM IS STRONG

Scores of Episcopal Rectors Are on Hand to Cheer Portland in Response to Invitation to Witness Contest.

Pacific Coast League Standings.

	W.	L.	Pct.		W.	L.	Pct.
Oakland..	114	80	.587	Portland..	83	94	.466
Vernon...	112	81	.581	San Fran..	86	110	.439
Los Ang's.	103	86	.556	S'cram'nto	68	119	.363

Yesterday's Results.

At Los Angeles—Portland 6, Los Angeles 1.
At Sacramento—Sacramento 6, Vernon 4.
At San Francisco—San Francisco 1, Oakland 0.

LOS ANGELES, Oct. 19.—(Special.)—Portland won from Los Angeles today 6 to 1. The Beavers of the north seemed to take kindly to the curves of Chech. They landed on him for 15 hits, and during that time made only one error. Twelve staid bishops of the Episcopal Church saw Portland win, and showed they were real Portland rooters. There were scores of Episcopal rectors also on hand, for the eighth annual Episcopal missionary council adjourned this morning to see a league ball game.

When Berry's invitation was received at the council chamber of the ministers in St. Paul's pro-Cathedral today a rousing cheer was sent up by the clergy for baseball, and nearly all the ministers and their wives attended the game.

The Angels were in the lead for two innings at Washington Park. At the end of the second the score was 1 to 0. From that time on, however, it was goose eggs for Captain Dillon's men. The Angels played 14 men, sending in Moore, Core and Dillon to bat and trying to save the game.

Krueger had his husky willow with him all the time, coming through for three hits. Fisher also was there with three; Rodgers and Chadbourne got two, and everybody in the Portland team but Baker landed with at least one hit. In the ninth inning McCredie played first base for Portland, going in to bat for Norton. He landed a single, but was forced at second by Baker.

In the third Fisher went out, Howard to Chech. Higginbotham was out to Chech. Then Chadbourne walked and went to second on Krueger's single. Rodgers singled and Chadbourne scored. Fitzgerald went to bat with fire in his eye, but was allowed to walk. Norton singled, scoring Krueger and Rodgers. Fitzgerald got careless for a minute and was caught off second, Lober to Chech to Page. Then the Beavers went to the field with three runs to their credit.

In the fourth Baker flied to Daley, and then Bancroft singled to left, Fisher singled to center, Bancroft going to second. Higginbotham flied to Lober. Bancroft and Fisher pulled off a double steal, Fisher taking third, and Chadbourne doubled to right, scoring Bancroft and Fisher.

Bancroft scored in the eighth on a base on balls, Fisher's single and a clean base hit by Higginbotham. Score:

Portland—	Ab.	H.	Po.	A.	E.	Los Angeles—	Ab.	H.	Po.	A.	E.
C'urne, lf.	4	2	3	0	0	H'ward, 1b	5	1	10	2	0
K'eger, cf	5	3	3	0	0	Berger, ss.	5	0	0	4	0
R'gers, 2b	5	2	2	3	0	Daley, cf..	5	3	1	0	0
F'raid, rf.	4	1	2	0	0	M'ager, 3b	4	2	4	3	0
N'rton, 1b	4	1	7	1	1	Page, 2b..	4	3	2	2	0
Baker, 3b	5	0	1	2	0	D'scoll, rf.	4	1	2	2	0
B'croft, ss	3	1	2	4	0	Lober, lf..	3	1	1	3	0
Fisher, c.	4	3	7	1	0	S'livan, c.	2	0	2	0	0
R'tham, p	3	1	0	0	0	Chech, p..	3	0	4	3	0
McC'le, 1b	1	1	0	0	0	Moore*...	1	0	0	0	0
						Ho'fman, c	0	0	0	0	0
						Core†.....	1	0	0	0	0
						Boles, c...	0	0	1	0	0
						Dillon‡...	0	0	0	0	0
Totals..	38	15	27	11	1	Totals..	37	11	27	19	0

*Batted for Sullivan in the sixth. †Batted for Hoffman in the eighth. ‡Batted for Chech in the ninth.

SCORE BY INNINGS.

Portland	0	0	3	2	0	0	0	1	0	—6
Base hits	2	0	3	3	1	1	0	2	3	—15
Los Angeles	0	1	0	0	0	0	0	0	0	—1
Base hits	1	2	2	1	0	2	0	2	1	—11

SUMMARY.

Runs — Chadbourne, Krueger, Rodgers, Bancroft, Fisher (2), Driscoll. Two-base hits—Driscoll, Lober, Page, Chadbourne. Sacrifice hit—Higginbotham. Bases on balls —Off Higginbotham 2, off Chech 3. Struck out—By Higginbotham 6, by Chech 2. Stolen bases—Bancroft, Fisher, Page. Double play —Rodgers to Bancroft to Norton. Passed ball—Sullivan. Time—1:40. Umpires—Finney and Wheeler.

SENATORS OVERCOME VERNON

Lead of Three Runs Cut Down by Hard Hitting in Third.

SACRAMENTO, Oct. 19. — Facing a Vernon lead of three runs in the last of the third inning, Sacramento put over six runs in that one inning on two walks, two infield hits, two doubles and two Vernon errors.

The six runs were all that Sacramento could get off Stewart and Carson, but Harden settled down after his team took the lead and Vernon could not overtake the locals, who won their first game of the series, 6 to 4. Score:

Vernon....	4	8	2	Sac'to.....	6	7	1

Batteries — Stewart, Carson and Brown; Harden and Cheek.

WORLD'S BASEBALL CHAMPIONS ARE MERE INFANTS IN NATIONAL GAME

Three of Boston's Now Famous Red Sox Are Only 22 Years Old and "Dad" of Them All, Jake Stahl, Is One and Thirty—Twirling Heroes Listed Among the "Babes."

THE 1912 world's baseball champions are an extremely youthful delegation of National pastimers, with three of the Bostonians only 22 years of age and the oldest, Manager Stahl, only 31 years. Of the youngsters, Bedient and Wood, the twirling heroes of the struggle, are listed among the three diamond infants. Stronge to say, not a member of the Red Sox team claims Boston as his home, the players hailing from a dozen states, three of them from California. Charley Hall, the pitcher who started with Seattle, Duffy Lewis and Harry Hooper, crack outfielders, are the California members of the Boston champs.

Captain Wagner, shortstop of the team, is the veteran from point of service, having just completed his eleventh season in professional baseball.

The following is a statistical description of the players:

Name—	Home and Position.	Age.	Height.	Weight.	First Year with	Last Year with	Years in Baseball.
Ball, Neal	Bridgeport, 2b.	23	5.09	160		Cleveland	6
Bedient, Hugh	Buffalo, p.	22	6.00¼	180	Fall River	Providence	2
Bradley, Hugh F.	Worcester, 1b and c.	25	5.11¼	180	Worcester	Boston	7
Cady, Forrest L.	Bishop Hill, Ill., c.	24	6.02	188	Indianapolis	Newark	4
Carrigan, William F.	Lewiston, Me., c.	28	5.09¾	187	Boston	Boston	6
Collins, Ray W.	Burlington, Vt., p.	25	6.01	194	Boston	Boston	4
Engle, Arthur Clyde	Dayton, O., utility	28	5.08	180	Nashville	Boston	10
Gardner, William Lawrence	Enosburg Falls, 3b.	25	5.08	168	Boston	Boston	5
Hall, Charles	Ventura, Cal., p.	26	5.11¾	187	Seattle	Boston	1
Henriksen, Olaf	Canton, Mass., utility	23	5.07½	160	Brockton	Boston	3
Hooper, Harry B.	Capitola, Cal., lf.	24	5.10	165	Sacramento	Boston	6
Krug, Martin	Cleveland, ss.	23	5.08	160	Dayton	Columbia, S. C.	3
Lewis, George E.	Alameda, Cal., lf.	23	5.10	168	Alameda	Boston	5
Nunamaker, Leslie G.	Aurora, c.	22	6.02	190	Lincoln	Boston	4
O'Brien, Thomas J.	Brockton, p.	28	5.10½	174	Brockton	Denver	4
Pape, Lawrence A.	Norwood, O., p.	24	6.00	170	Milwaukee	Boston	3
Stahl, Garland (Jake), manager	Chicago, 1b.	31	6.02½	190	Boston	(Didn't play)	9
Speaker, Tristram	Hubbard, Tex., cf.	23	5.11	174	Cleburne, Tex.	Boston	5
Thomas, C. D.	Sharon, Kas., c.	24	5.10	165	San Jose	Sacramento	4
Wagner, Charles, captain	New Rochelle, ss.	28	5.09	180	New York (N.)	Boston	11
Wood, Joseph	Parker Glen, Pa., p.	22	5.11¼	176	Hutchinson, Kas.	Boston	6
Yerkes, Stephen D.	Philadelphia, 2b.	24	5.09	170	Millville, R. I.	Boston	5