WHEELER COUNTY JUVENILE FAIRS MEET WITH ENTHUSIASTIC ENTRIES

Mitchell, Spray and Foster Have Good Programmes—Boys Win in Bread, Butter and Jellymaking, While Girls Take Prizes for Growing Potatoes and Raising Livestock.

Children Parading with Vegetables in their Arms.

FOSSIL, Or., Oct. 12.—(Special.)—Although Wheeler is one of the most sparsely settled counties in the state and more particularly adapted to stockraising than to general agriculture, her school fairs, the first ever held in the county, were a great success. The county is naturally divided into three physical centers, Mitchell, Spray and Fossil being the towns at these points where the school fairs were held. Most of the children in the county had never attended or even seen a fair, but with the preliminary work done earlier in the season by N. C. Maris, Superintendent of School Children's Industrial Work in the state in connection with Superintendent H. J. Simmons, and the co-operation of the teachers, parents and local press, the fairs were better patronized by the children than had been anticipated by their most sanguine supporters.

The fair at Mitchell was held September 27, opening in the morning with a parade of the school children who carried flowers and vegetables. A programme was held in the church with an opening address by Superintendent Simmons, followed by a number of exercises by the children, including the reading of the prize essays on the subject "Back to the Farm." Professor R. L. Green talked on the importance of the movement. A. J. Shrum gave a practical talk on irrigation, closing with an address by Mr. Maris. Following the programme a basket lunch was served in the church-yard where several long tables groaned under the burden of the baskets and tubfuls of the fat of the land, brought in by the hospitable and expert cooks for which that place is noted. After lunch the awards were made, Mr. Maris passing on the livestock, agricultural and mechanical work, and Mrs. Maris on the domestic science department. There were 100 entries, including lambs, pigs and chickens. One of the strongest features of the exhibit was the cakes which Mrs. Maris pronounced as a better display than the adults made at the State Fair. There were about two dozen and not an inferior one in the lot, and the first prize cake was pronounced better than was seen at the State Fair this year.

Prize Winners under 12 years old in Potato Raising Contest at Spray.

Spray Has Good Livestock.

The fair was held at Spray September 28, with much the same programme as was carried out at Mitchell. It brought out the largest crowd that had ever been seen on the streets of that prosperous little burg. There, too, the school children paraded with arms filled with vegetables and furnished a good share of the literary programme. The opening address was made by Superintendent Simmons, followed by Mr. Maris, who dwelt upon the value of the movement to the children and the state at large, giving the boys and girls some good advice as to how to proceed with their work for another year. After the programme the awards were made by Mr. and Mrs. Maris and the neighbors participated in a basket lunch similar to that at Mitchell. There was more livestock at this show, but not quite as large an entry in the other departments.

Fossil Attendance Good.

Fossil is the largest town and county seat, where the concluding fair of the series was held September 30. Partly owing to the greater population and partly owing to the untiring efforts of Professor Blough, superintendent of the Fossil schools, the exhibit here was considerably larger than at either of the other places. There were over 150 entries, including quite a number of collective individual exhibits, for which a liberal prize was offered, altogether filling the large Oddfellows' Hall completely. Outside, in improvised pens, were seven or eight young porkers and as many lambs, two calves, and quite a string of chicken coops, each containing a trio of chickens.

Mr. and Maris did the judging with Mrs. Angel, of Mayville, assisting in the domestic science department.

One of the striking features of the exhibits here was the individual entry of the two Stewart boys, 10 and 12 years old. Each one had 27 varieties of vegetables and farm products, all good specimens, raised by themselves. This is the first year the Stewart boys have been on a farm, but with the stimulus of these prizes in view and with the advice and encouragement of interested and enthusiastic parents, these youngsters took to their work like ducks to water, getting up at 5 o'clock every morning and staying by the hoe the whole Summer long.

Irene Davenport, of Spray, Who Raised Best Pig on Exhibition.

Other boys were filled with a spirit of rivalry and ambition to defeat the Stewart boys next year. Besides their vegetables, one of the boys had an exhibit of butter on which he won second prize in strong competition. It is a matter of interest that at each of the fairs in Wheeler County, boys won prizes in making bread, butter or jelly, while in several instances the girls were winners with potatoes or pigs. The literary programme was given at the largest church at 8 P. M., when the house was packed with parents and children, equally interested in the work.

Sunday Services in City Churches

BAPTIST.

First, White Temple, Twelfth and Taylor streets—Rev. W. B. Hinson, pastor. 9:30, Bible school, classes for all ages; 11, preaching by the pastor; theme, "Blessed Are the Merciful"; 6:15, B. Y. P. U., led by W. V. Grider; 7:30, preaching by the pastor; theme, "The Burial of an Ass."

East Forty-fifth Street—Rev. A. B. Waltz, pastor. 11, preaching by the pastor; theme, "Living Through Christ"; 7:30, "Bought With a Price"; 9:45, Sunday school; 6:30, B. Y. P. U.

University Park—Rev. A. C. Saxton, pastor. "Girls' day." 11, "The Great Feed"; 7:30, "The Divine Chirography"; 10, Sunday school; 6:30, B. Y. P. U.

Highland—Rev. Charles Button Elliott, pastor. 11 and 7:30, sermons by the pastor; Sunday school, 9:45; B. Y. P. U., 6:30.

Third, Knott and Vancouver avenue—Rev. Webley J. Beaven, pastor. 11, "Spiritual Possessions"; 7:30, "Paul's Testimony to His Christian Experience."

East Side, East Twentieth and Ankeny streets—Sunday school, 10; evangelistic services, 11 and 7:45, led by Miss Oliphant; B. Y. P. U., 6:30.

Tabernacle—Rev. Robert Gray, pastor. 11 and 7:45; Sunday school, 9:45; young people's meeting, 6:45.

Immanuel, Second and Meade—Sunday school, 10; preaching, 11, Rev. A. E. Patch.

Calvary, East Eighth and Grant streets—Rev. I. N. Monroe, pastor.

Arleta—Rev. D. M. McPhail, pastor. 11 and 8, preaching by the pastor; Sunday school, 10; B. Y. P. U., 7.

Grace, Montavilla—Rev. H. T. Cash, pastor. Sunday school, 9:45; services, 11 and 8; B. Y. P. U., 7.

St. Johns—Rev. H. F. Cheney, pastor. 11, preaching by the pastor; 8, services.

Italian Mission, 614 Front street—Rev. F. Sannella, missionary. Preaching, 2; Sunday school, 3.

Calvary, East Eighth and Grant streets—Rev. I. N. Monroe, pastor. Services, 11 and 7:30; Sunday school, 10; B. Y. P. U., 6:30.

Lents—Rev. J. M. Nelson, pastor. 10, Sunday school; 11, services; 6:30, B. Y. P. U.; 7:30, services.

Mount Olivet, Seventh and Everett streets—Rev. W. A. Magett, pastor. Services, 11 and 8; Sunday school, 12:30.

Swedish, Fifteenth and Hoyt streets—Rev. Frederick Lindeen, pastor. Sunday school, 12; B. Y. P. U., 6:15.

Sellwood, Eleventh street and Tacoma avenue—Rev. F. H. Hayes, pastor. Preaching, 11 and 7:30; Sunday school, 10; B. Y. P. U., 6:30.

Russelville Schoolhouse, under auspices of Grace Church, Montavilla—Sunday school, 2:15.

Chinese Mission, 353 Burnside street—Sunday school, 7; J. G. Malone, superintendent.

Sunnyside (German), Forty-first street and Hawthorne avenue—Sunday school, 9:45; Conrad Wyss, superintendent.

First German, Fourth and Mill streets—Rev. J. Kratz, pastor. Services, 11 and 7:30; Sunday school, 9:45.

Second German, Morris street and Rodney avenue—Rev. Frederick Buermann, pastor. Sunday school, 9:45; preaching, 11 and 7:30; B. Y. P. U., 6:45.

CATHOLIC.

St. Michael's (Italian), Fourth and Mill streets—Jesuit Fathers. Low mass, 8; high mass and sermon, 10:30; vespers and benediction, 7:30.

St. Mary's Pro-Cathedral, Fifteenth and Davis streets—Most Rev. A. Christie, D. D. Low mass, 6, 8 and 9; high mass and sermon, 11; vespers, instruction and benediction, 7:45.

Ascension, East Seventy-sixth and East Morrison streets—Rev. James B. Fitzpatrick, rector. Low mass, 8; high mass and sermon, 10:30; Sunday school, 9:30; benediction of the blessed sacrament, 7:30; weekdays mass, 8:30.

Immaculate Heart of Mary, Williams avenue and Stanton street—Rev. W. A. Daly. Low mass, 6, 8 and 9; high mass and sermon, 10:30; vespers and benediction, 7:30.

St. Francis, East Twelfth street between Pine and Oak—Rev. Father Black. Low mass, 8; high mass and sermon, 10:30; vespers, instruction and benediction, 7:30.

St. Andrew's, East Ninth and Alberta streets—Rev. Thomas Kiernan. Low mass, 8; high mass and sermon, 10; vespers, instruction and benediction, 7:30.

Holy Rosary, East Third and Clackamas streets—Very Rev. H. H. Kelly, O. P. Low mass, 6, 7, 8 and 9; high mass and sermon, 11; vespers and benediction, 7:30.

Holy Cross, University Park—Rev. C. R. Gardiner. Low mass, 8:30; high mass and sermon, 10:30; vespers and benediction, 4.

St. Lawrence, corner Third and Sherman streets—Rev. J. C. Hughes. Low mass, 6, 8 and 9; high mass and sermon, 10:30; vespers, instruction and benediction, 7:30.

CONGREGATIONAL.

First, Park and Madison streets—Rev. Luther R. Dyott, minister. 9:50, Bible school; 11 and 7:45, Dr. Dyott's themes, "In Readiness," and "The Garden and the Wind"; Y. P. S. C. E., 6:30.

Hassalo—Rev. John M. Lowden, pastor. 11, "Our Sufficiency from God"; 7:30, "Transformed"; 10, Bible school.

Sunnyside, East Taylor and East Thirty-second streets—Rev. J. J. Staub, D. D., pastor. Services at 11 and 7:30; Sunday school, 10; Christian Endeavor, 6:15; topics of sermons, "The Timeless Kingship of Jesus Christ," and "A Rational Antidote for Weariness."

Highland, East Sixth and Prescott—Rev. E. E. Ballinger, pastor. 10, Sunday school; 11, communion and reception of members; 6:30, Y. P. S. C. E.; 7:30, "Some New Impressions."

CHRISTIAN SCIENCE.

First, Everett, between Eighteenth and Nineteenth streets. Services 11 and 8; subject of lesson sermon, "Are Sin, Disease and Death Real?" Sunday school, 12:15 to 1:15; Wednesday meeting, 8.

Second, Woodmen's Hall, East Sixth and East Alder streets. Sunday services, 11 and 8; subject of lesson sermon, "Are Sin, Disease and Death Real?" Sunday school, 11; Wednesday testimonial service, 8.

Third, Ellers Recital Hall, Seventh and Alder streets. Service 11; subject lesson sermon, "Are Sin, Disease and Death Real?" Sunday school at close of morning service; Wednesday meeting, 8.

DISCIPLES OF CHRIST.

Central, East Twentieth and Salmon streets—C. C. Chapman will speak on "The World's Christian Citizenship Convention" at 11; Sunday school, 10; C. E. at 6:30.

EPISCOPAL.

Trinity, Nineteenth and Everett streets—Rev. A. A. Morrison, rector. Services, 8, 11 and 7:30; Sunday school, 9:45.

St. Matthew's Mission—Rev. W. A. M. Breck, in charge. Services at 831 Kelly street at 11.

St. Michael's and All Angels', Thirty-eighth and Broadway—Rev. T. F. Bowen, 361 East Forty-second street, in charge. Morning service, 11; Sunday school, 10; no evening service.

All Saints', Twenty-fifth and Savier streets—Rev. R. E. Remington, rector. Morning service, 11; Sunday school, 9:30. No evening service.

Church of Our Savior, Woodstock avenue and Forty-first street Southeast—Rev. R. H. Clark, in charge. Regular services, 8 and 11.

Good Shepherd, Graham and Vancouver avenues—Rev. John Dawson, rector. Sunday school, 9:45; morning service, 11; evening service, 7:30.

St. Mark's, Twenty-first and Marshall streets—Rev. J. E. H. Simpson, rector. 7:30, holy eucharist; 9:45, Sunday school; 10:15, matins and litany; 11, holy eucharist; evensong, 8.

Pro-Cathedral of St. Stephen the Martyr, Thirteenth and Clay streets—Rev. H. M. Ramsey, vicar. Holy communion, 7:30; Sunday school, 10; morning service, 11; service for colored people, 3; evening prayer, 7:30.

St. Paul's, Woodmere—Rev. Oswald W. Taylor, rector. Sunday school, 3; evening prayer and sermon, 4.

St. David's, East Twelfth and Belmont streets—Rev. H. R. Talbott, rector. Holy eucharist, 7:30; Sunday school, 9:45; morning prayer, 11; celebration of holy eucharist the first Sunday of the month; evening prayer, 8.

St. Andrew's, Portsmouth—Rev. Archdeacon Chambers, in charge. Sunday school, 10; evening service, 7:30.

St. John's, Milwaukie—Rev. T. F. Bowet, in charge. Services and sermon, 3.

St. John's Memorial, East Fifteenth and Harney—Services omitted through August.

Bishop Morris Memorial Chapel, Good Samaritan Hospital—Rev. W. R. Powell, chaplain. Services, 3.

Grace Memorial, Weidler and East Seventeenth streets North—Rev. George B. Van Waters, rector; Rev. Oswald W. Taylor, vicar. Holy communion, 8; Sunday school, 10; morning prayer and sermon, 11; evening service, 8.

LUTHERAN.

St. James' English, corner West Park and Jefferson streets—J. Allen Leas, pastor. Services at 11 and 8; morning subject, "The Withered Vine"; evening subject, "The Forbidden Altar"; Sunday school at 10; Luther Leagues meet at 7.

St. Paul's German, East Twelfth and Clinton streets—Rev. A. Krause, pastor. Sunday school, 9:30; services, 10:30 and 7:30; confirmation classes, Tuesday and Friday, 4; Bible class and young people's meeting Thursday, 8.

Trinity German English Lutheran (Missouri Synod), Williams and Graham avenues—J. A. Rimbach, pastor. Services, 10 A. M., 7:30 P. M.; Sunday school, 9:15 A. M.

German Evangelical Lutheran Zion (Missouri Synod), Salmon and Chapman—Services 10:15 and 7:45; Sunday school, 9:15.

METHODIST EPISCOPAL.

First—Dr. Benjamin Young, pastor. 9:30, classes; 10:30, morning sermon; subject, "What Is Methodism?" 12:15, Sunday school; 6:30, Epworth League; 7:30, evening sermon.

Patton, Alberta and Michigan avenues—Rev. George F. Hopkins, pastor. Sunday school, 10; Epworth League, 6:30; preaching, 11, topic, "The Joy of the Lord"; 7:30, "The God of Another Chance."

Oak Grove—Rev. H. Spless, pastor. 10:30, Rally day exercises; 7:30, address by C. A. Lewis on "Shall the Human Slaughter-pen be Continued?"

Centenary, East Ninth and Pine streets—Rev. Delmer H. Trimble, D. D., minister. 11, Young People Trained in Church Leadership; 7:30, sermon, "Aiming Right at the Right Aim"; current interest theme, "Councilman Baker, the Mayor and the Vice Commission"; Sunday school, 9:45; Epworth League, 6:30.

Clinton Kelly, Fortieth street and Powell Valley Road—Rev. C. O. McCulloch, pastor. 11, "The Square Deal with God"; 7:30, "Hunger for God's Word."

German, Rodney avenue and Stanton street—Rev. F. A. Schumann, pastor. Sunday school, "Rally day," 9:45; services, 11 and 8; Epworth League, 7:15.

Sunnyside, East Thirty-fifth and Yamhill streets—Rev. William H. Fry, D. D., pastor. 9:50, Sunday school; 11, theme, "The First Anniversary of Dedication Services"; 6:15, Epworth League; 7:30, "A Supreme Conquest."

Trinity, 368 Hemlock street, Ladd's Addition—Rev. Charles T. McPherson, pastor. Services Sunday at 11 and 7:30; morning sermon by Dr. J. H. Cudlipp; Sunday school, 10; Epworth League, 6:45.

Mt. Tabor, corner Sixty-first and East Stark—Rev. C. L. Hamilton, pastor. Sunday school, 9:45; preaching at 11 and 7:30; Epworth League, 6:30. Strangers will find a hearty welcome at these services.

First Norwegian Danish, Eighteenth and Hoyt—Elias Gjerding, pastor. 11, "The Secret of Getting a Spiritual Power;" 8, "The Cornerstone of Our Salvation." Thursday night midweek prayer service.

Patton, Alberta and Michigan avenue—George F. Hopkins, pastor. Sunday school, 10; Epworth League, 6:30; morning sermon 11, "The Joy of the Lord"; evening sermon 7:30, "The Good of Another Chance."

PRESBYTERIAN.

Piedmont, Rev. J. E. Snyder, pastor. Preaching, 10:30, 7:30; Rev. J. C. Aue of Springwater, will preach at both services; Sunday school, 12; Christian Endeavor, 6:30.

Hawthorne Park, Twelfth and East Taylor streets—Rev. E. Nelson Allen, minister. 10:30, "The Spectre of Sacrifice"; 12, Sunday school; 6:30, Y. P. S. C. E.; 7:30, "The Book of the Psalms and Other Music." Music by chorus and orchestra.

Anabel, Fifty-sixth street and Thirty-seventh avenue, S. E.—Rev. Robert N. McLean, minister. Morning worship, 11; sermon by Rev. J. E. Burkhart, of Roseburg; Sunday school at 9:45; Christian Endeavor at 6:45; evening service, 7:45, subject, "At the Pool of Bethesda."

Calvary, Eleventh and Clay streets—Rev. T. H. Walker, minister. Public worship, 10:30 and 7:45; Bible school, 12; C. E., 6:45; morning, "Spring or Cistern"; evening, "Some Certainties."

First United, Sixth and Montgomery streets—Frank DeWitt Findley, minister. Public worship, 11 A. M., "A Syllable with a Great Message"; Bible school, 9:45 o'clock; Christian Endeavor, 6:30 P. M., topic "Living on Betterment Avenue"; evening services, 7:30, sermon "God's Inheritance in Men." Special music, Mrs. C. C. Tripp, musical director.

Kennilworth, East Thirty-fourth and Gladstone avenue—Rev. L. K. Richardson, pastor. Bible school, 9:45; services, 11, "Soul Winning"; Y. P. S. C. E., 6:45; evening service, 7:45, "Salvation."

REFORMED.

Second, Columbia Boulevard near Thirty-third street—Rev. A. E. Wyss, pastor. Services, 11; Sunday school, 10; English and German, 8; Young People's services.

Third, Lents—Rev. Schildknecht, pastor. Services at 1; Sunday school, 10.

First German—G. Hafner, pastor. Services, 10:45 and 8; Sunday school, 9:30; Y. P. S., 7.

UNITED BRETHREN.

First, East Fifteenth and Morrison streets—Rev. Charles L. Williams, pastor. 10, Sunday school; 11, "Trained Leadership in the Church"; 7, Christian Endeavor; 8, "Law vs. Grace."

Second, Twenty-seventh and Sumner streets—Rev. J. W. Sprecher, pastor. 10, Sunday school; 11, "Personal Christian Work"; 7, Christian Endeavor; 8, "Christian Joy."

Third, South Mount Tabor, Thirty-second avenue and Sixty-seventh street—Rev. C. P. Blanchard, pastor. 10, Sunday school; 11, "Preparation for Great Things"; 7, Christian Endeavor; 8, "No Stagnation." Rev. J. R. Parker, D. D., will begin special meetings October 17 at 8 o'clock.

UNIVERSALIST.

Church of the Good Tidings, Broadway and East Twenty-fourth street—Rev. James D. Corby, D. D., pastor. Worship with sermon by the pastor at 10:45; sunshine hour Sunday school of Bible study, 12; young people's meeting, 6:30; evening service, 7:45, with address on James Whitcomb Riley by Professor Pratt.

Church of the Good Tidings, Broadway and East Twenty-fourth—Rev. James D. Corby, D. D., pastor. Worship with sermon by the pastor, 10:45; sunshine hour Sunday school, 12 noon; Young People's meeting, 6:30; pleasant Sunday evening service 7:45 with address on James Whitcomb Riley by Professor Pratt.

UNITED PRESBYTERIANS.

Church of the Strangers—Rev. S. Earl DuBois, pastor. 10:30, "The Old and the New"; 7:30, "Our Duty to the Lamb."

First, Sixth and Montgomery streets—Rev. Frank DeWitt Findley, minister. 11, "A Syllable With a Big Message"; Bible school, 9:45; Christian Endeavor, 6:30; subject, "Living on Betterment Avenue"; evening services, 7:30, "God's Inheritance in Men."

UNITARIAN.

Church of Our Father, Seventh and Yamhill streets—Rev. T. L. Eliot, D. D., minister emeritus; Rev. W. G. Eliot, Jr., minister. Services, 11 and 7:45; morning, "The Redemption of the World From Poverty"; evening, "A Year's Municipal Progress"; Sunday school, 9:45; Y. P. F., 6:30.

Church of Our Father, Seventh and Yamhill—Rev. W. G. Eliot, Jr., minister. Services, 11 and 7:45; morning, "The Redemption of the World for Poverty;" evening, "A Year's Municipal Progress"; Sunday school, 9:45 A. M.; Y. P. F., 6:30 P. M.

UNITED EVANGELICAL.

Ockley Green, Gay street and Willamette boulevard — Rev. J. Bowersox, pastor. Preaching, 11 A. M. and 7:30 P. M. on "Teaching Best Things" and "Thou Art the Man"; Sunday school 10 A. M.; K. L. C. E., 6:30 P. M.

Y. M. C. A.

City Association, Sixth and Taylor streets—R. R. Perkins, religious work director. Meeting for men at 3 o'clock will be addressed by Ng Poon Chew, editor of a Chinese daily paper in San Francisco, on the subject "The Up-to-Date China."

MISCELLANEOUS.

Portland Graded Union of Sunday School Workers—Meets every Friday afternoon at 3 in First Congregational Church. Teachers' training class, conducted by Rev. J. H. Bennett, meets at 2 the same day and place.

Temple of Truth, Ellers building—Lecture at 8 on "The Master and His Physician," by P. J. Green, minister; class Tuesday evening at 8.

Evangelical Association, East Sixth and Market streets—Rev. F. B. Culver, pastor. Sunday school, 10; preaching, 11 and 7:30; Young People's meeting, 6:30. Subjects, "Stripe Washing" and "The True Motive of Service."

Christian Yoga, Selling-Hirsch building, 386½ Washington street, third floor—F. O. Garrison will speak at 8 on "The Message of Christian Yoga."

Christian and Missionary Alliance, East Ninth and Clay streets—Services at 11, 2:30 and 7:30; Sunday school, 10. Opening services of the Pacific Coast prayer conference of the Christian and Missionary Alliance.

Interdenominational Church of Jesus, 182 Russell street, near Kerby—Services, 2:30; subject, "Elijah, the Man of God"; Sunday school, 4:30. Mrs. Isabel Kelley, pastor.

Divine Truth Chapel, Selling-Hirsch, West Park and Washington streets—Rev. T. M. Minard, pastor. Services, 11; Sunday school, 12; Unity Circle, Wednesday at 2; midweek meeting, Thursday at 8.

United Evangelical, Ockley Green, Gay street and Willamette boulevard—Rev. J. Bowersox, pastor. Preaching, 11 and 7:30; themes, "Teaching Best Things" and "Thou Art the Man"; Sunday school, 10; K. L. C. E., 6:30.

International Bible Students—Portland services in Oddfellows Hall, East Sixth and East Alder streets—Bible lesson, 1:30; discourse, 3, by William A. Baker; subject, "Pyramid Measurements Corroborative of Bible Chronology." Sellwood services in Wall's Hall, Thirteenth and Lexington streets—Lecture by William A. Baker at 7:45; subject, "The Great Pyramid: A Bible in Stone."

Christadelphians, Portland Ecclesia, Woodman Hall, East Sixteenth street—Breaking of bread, 11; Bible class, 7:30.

Christensen's Hall, Eleventh street—Rev. J. C. E. Grumbin, of Boston, speaks at 2 and 8, subjects "Our Super-Normal Powers" and "Higher Spiritualism."

Christian Tabernacle, East Seventy-Sixth and Hoyt—"The Judgment" and "The Harmony of the Bible and Science." G. K. Berry, pastor.

Divine Truth Chapel, Selling-Hirsch building, West Park and Washington—Rev. T. M. Minard, pastor. Service, 11 A. M.; Sunday school, 12 M.; Unity Circle, Wednesday 2 P. M.; midweek meeting, Thursday 8 P. M.

Christian Yoga, Selling-Hirsch building, 386½ Washington street—F. O. Garrison will speak at 8, subject "The Message of Christian Yoga."

The Temple of Truth, Ellers buildings—Lecture at 8 P. M. on "The Master and His Physician" by P. J. Green, minister. Class, Tuesday 8 P. M.

International Bible Students—Services in Oddfellows Hall, East Sixth and East Alder. Bible lesson, 1:30 P. M.; discourse, 3 P. M. by William A. Baker, subject "Pyramid Measurements Corroborative of Bible Chronology."

Sellwood services in Wall's Hall, Thirteenth and Lexington streets. Lecture by William A. Baker at 7:45 P. M., subject "The Great Pyramid; a Bible in Stone."

Evangelical Association, East Sixth and Market—F. B. Culver, pastor. Sunday school, 10; preaching, 11 and 7:30; Young People's Alliance, 6:30. Subjects, "Stripe Washing" and "The True Motive of Service."

Interdenominational Church of Jesus, Russell and Kerby—2:30, "Elijah, the Man of God;" Sunday school, 4:30.

FAIR AT DALLAS IS CONSIDERED ONE OF BEST HELD ANYWHERE

School Children in Parade Divide Honors With Political Candidates—Good Feeling of Neighboring Cities Is Feature, and Exhibits Are Far Beyond Average—Politically, Farmers Are Still Strong for Taft.

Leonard Ramey - Prize Winner At Baby Show.

W. A. Ayres, - Superintendent.

H. C. Seymour Manager.

Walter L. Tooze, Jr. Secretary.

W. V. Fuller, Manager Carnival Attractions & Street Parade

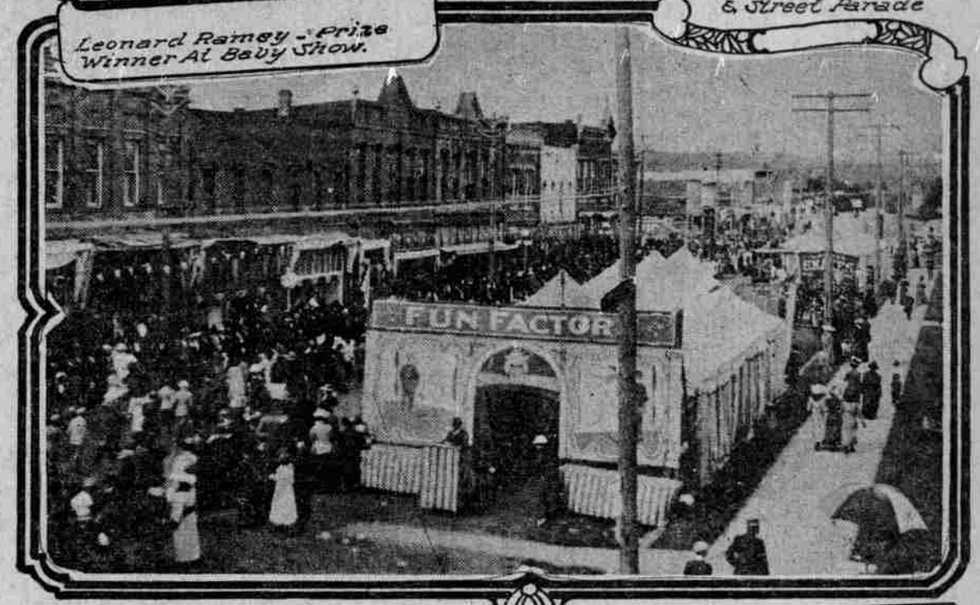

School Children's Parade On Main Street.

Photos By C. B. Stone.

Exhibit Of Fruit By Dallas Fruit Growers Union

DALLAS, Or., Oct. 12.—(Special.)—The Polk County Fair of October 3, 4 and 5 was a marked success in all ways. The Dallas Commercial Club alone shouldered the whole burden and members are today congratulating themselves upon the manner in which the fair was carried out.

Opening on Thursday, October 3, with practically all exhibits in place, and closing Saturday night, success marked every event. On Thursday, Democratic day, the principal features of the day's programme consisted of the customary balloon ascension, the automobile parade, and an address by United States Senator George E. Chamberlain. The carnival attractions were running continually and all proved good. Rain marred to a certain extent the opening day but during the afternoon of Thursday the weather cleared, and from that time until the close fair weather prevailed. During the evening a band concert by the Dallas band of 40 pieces was given in the Armory, and this proved most popular with the visitors.

School Children Parade.

On Friday the school children of Polk County divided honors with the Prohibition and Progressive parties. The school children's parade was held at 1:30 o'clock in the afternoon and over 2000 children were in line. About 30 out of the 70 schools of the county were represented in the parade. Immediately following the school children's parade there was a parade of the blooded livestock.

Immediately following this parade the special from Salem, carrying about 300 Capital City residents and state officers, and under direction of the Salem Board of Trade, with A. F. Hofer, secretary, in charge, arrived, and was met at the depot by the Dallas Band and a gathering of representative Dallas citizens.

A procession was formed and marched to the Courthouse plaza, where the Salem delegation was warmly welcomed to the city by Walter L. Tooze, Jr., representing the Mayor. Mr. Tooze made a plea for closer union between Dallas and Salem, and for united effort in the upbuilding of this section of the Willamette Valley.

A. F. Hofer responded for the Salem Board of Trade, and complimented Dallas very highly upon the enterprise shown with reference to the Fair. Secretary of State Olcott and Attorney-General Crawford also made a few remarks in behalf of the state's officialdom.

Friday Sees Big Crowd.

On Friday Dallas entertained the largest crowd of any of the three days, and one of the largest crowds in its history. Over 5000 visitors were within the city on that day. During the afternoon B. Lee Paget and A. O. Stillman, for the Prohibition party, and George Rogers, of Salem, and J. Frank Burke, of Portland, for the Progressives, addressed fair-sized audiences in the Courthouse upon political issues.

Saturday, the last day of the Fair, opened with a large crowd in attendance. This was Republican day. Aside from the free open air attractions, the parade of blooded horses, and the carnival attractions the principal features of the day's programme were the addresses by Wallace McCamant, of Portland, to a large and most enthusiastic audience, and the parade of decorated baby carriages and the baby show. In the baby carriage parade, C. L. Crider received first honors; in the baby show, for boys under one year of age, the contest was keen, with the infant son of L. J. Ramey carrying off first honors. Dr. Hellwarth, of Falls City, acted as judge, and the babies were judged according to the standards adopted at the state fair this year.

Good Feeling Manifested.

At 7:30 in the evening a special train arrived from McMinnville, carrying about one hundred and fifty enthusiastic Yamhill County boosters, together with the McMinnville band of twenty-five pieces. This delegation was met at the depot by the Dallas band and a large gathering of Dallas citizens. A parade was formed, and the march taken up for the Court House plaza. There the McMinnville people were warmly welcomed to the city by Walter L. Tooze, Jr., representing the mayor. A concert was given at the Court House plaza by the McMinnville band, and warmly and enthusiastically applauded. In response to the call of Mr. Tooze in his welcoming remarks, the air rang with three rousing cheers for the visitors. Shortly after this concert by the band, the real old-fashioned carnival closing broke loose and for hours pandemonium reigned within the city.

Concerning the school children's part of the fair, perhaps nothing better can be said of it than the remark made by Attorney General Crawford: "I have attended many fairs," said General Crawford, "but I believe that the school children's exhibit at this fair is the best I have ever seen from the standpoint of the quality of exhibits shown and the large number of different things exhibited."

Taft Gains Votes.

From a political standpoint, though the different candidates for office, both county and district, were given an opportunity of meeting with the people, the political horizon was not changed to any great extent. It is believed that President Taft has gained considerably in the county, as also did Ben Selling. The bringing together of voters from all over the county and district developed a strength for the President that is far greater than was imagined.

The Prohibition speakers addressed good crowds, and crowds that were at times very enthusiastic. Mr. Paget, the principal speaker, made a decided impression. The Bull Moose speaker did not arouse much enthusiasm. The Republican speaker, Mr. McCamant, did more to bring the Republican forces of the county together into a fighting unit than any one thing else.

Permanent Fair Promised.

The fair was the most successful ever held here. W. A. Ayres, of Dallas, was the general superintendent; W. V. Fuller, of Dallas, the general manager of carnival attractions and parades; Walter L. Tooze, Jr., of Dallas, was the secretary of the fair.

Following closely upon the heels of this fair, a meeting is to be called next week of the leading men of the county to take up the organization of a permanent fair association.