

Just a Word

ABOUT TEETH AND THEIR CARE

Teeth, like everything else, need care. Care for them properly and they will repay the trouble and slight expense a thousand fold. Neglect them and you will suffer pain, loss of health, bad breath, not to mention your unwholesome appearance. We will give your teeth the best treatment that it is possible to secure and make you a different looking and different feeling man or woman. Our charges will be extremely reasonable, our methods absolutely satisfactory and your nerves will be spared any severe strain. We produce results quickly, scientifically and faultlessly.

DR. B. E. WRIGHT AND ASSOCIATES
PAINLESS EXTRACTION OF TEETH
342 1/2 Washington St., Cor. Seventh
PHONES: MAIN 2119, A 2119.
Office Hours: 8 A. M. to 6 P. M. Sunday, 10 to 1
SEVENTEEN YEARS' PRACTICE IN PORTLAND

COLLEGE TO BUILD

Plans for Structure and Campus at Albany Complete.

VIRGINIA PLAN IS COPIED

Houses Will Be of Real Brick With White Trimmings of American Colonial Architecture — Endowment Fund Sought.

ALBANY, Or., Aug. 31.—(Special.)—Plans have been completed for the new buildings and campus of Albany College, which will be situated on a 45-acre tract recently purchased by the college, lying half a mile southwest of this city. The completion of the work as now definitely planned will give Albany College one of the best arranged and most beautiful college grounds in the entire country.

It is planned to erect one school building and two dormitories during 1912 and the remainder of the buildings will be erected and the grounds developed in accordance with the plans now adopted as rapidly as possible. It will probably require several years to complete the work on this permanent plan, which has been adopted by the college board of trustees.

By moving to this new location Albany College will have an opportunity seldom enjoyed by educational institutions of erecting all of its buildings and laying out its campus on a plan adopted in the beginning. Most institutions have had from one to three or four buildings before they began to develop a campus on a permanent plan, but with this unusual advantage Albany College will be able to develop one of the best ground plans of any institution in the country. In the city of Portland, in the Northwest which has the advantage of carrying out a plan adopted at the beginning.

Virginia School Is Sample.
All the buildings on the new campus of Albany College will be of American Colonial architecture. The style of architecture will be the same as that of the University of Virginia, which was designed by Thomas Jefferson. The University of Virginia is the only institution in the country which has followed the American Colonial style of architecture throughout in its buildings.

All of the buildings will be erected of red brick with white trimmings. All will be two stories in height and will have no basements. The laboratories will be on the second floor in each case, with skylights. All of the structures will be thoroughly modern in construction and will be as nearly fireproof as it is possible to make brick buildings.

As shown in the accompanying illustration of the plans, the large building facing the oval will be the administration building. At the left of the oval is the library and at the right the chapel. The four other buildings on the oval will be the science hall, academy, women's buildings and hall of languages and literature. In the rear of the administration building are the dormitories for women on the right and for men on the left. In the rear of the dormitories is the gymnasium and the athletic field. Back of the dormitories and the chapel will be the faculty residences.

The ground utilized in this plan for buildings has a frontage of 800 feet and a depth of 1600 feet. This leaves about 10 acres in the rear, which will be developed into a park.

\$250,000 Endowment Fund Sought.
Not only will all the buildings be of the same style of architecture and uniform in construction and beautiful in appearance, but the plans contemplate beautiful grounds, with many trees and fountains in an artistic arrangement. In the plan of grounds

another prominent feature of the University of Virginia will be imitated, but not copied. In the Virginia institution rows of one-story dormitories connect the buildings. On the Albany College grounds a pergola of white pillars covered with green vines will connect the various buildings on the oval, affording a covered passageway between each of the structures.

The architects who have prepared these plans are Doyle, Patterson & Beach, of Portland, who were the architects of Reed College, the new Oregon Hotel, the Meier & Frank annex, the new Holtz department store and other prominent Portland structures.

Figures are not yet complete on the cost of construction, but it is estimated that the administration building will cost \$80,000; each of the four college buildings, \$50,000; the chapel, \$20,000; the library, \$25,000; the dormitories, \$40,000 each, and the gymnasium, \$30,000.

The campaign for the \$250,000 endowment fund for the college is progressing satisfactorily with more than half of the amount raised and assurances of being made by the donors that the college that with this endowment raised and a permanent maintenance fund for the institution assured, money for the buildings will be forthcoming rapidly.

MOUNTAIN OF ICE FOUND
Great Glacier With Soil Covering Discovered Near Ellensburg.

ELLENSBURG, Wash., Aug. 29.—(Special.)—A mountain of perpetual ice, has been found near the headwaters of the Nanum Creek, a few miles to the north of the city, according to Dr. W. Pautzke, who recently returned from a fishing trip up the Nanum Canyon. The ice is far up the canyon and seems to be of unknown depth, and bright in color. Mr. Pautzke discovered the field while on a fishing trip, and since bringing the news of its discovery to the city, has found that the hole, and kept as in an ice chest until their return to Ellensburg. As the ice is well covered with soil and boulders, it is not merely a snow field. Mr. Pautzke is of the opinion that it is part of the glacial field that at one time covered this section.

FRUIT SHIPMENTS HEAVY
The Dalles Plants Send Out 30 Carloads So Far This Season.

THE DALLES, Or., Aug. 31.—(Special.)—Fruit packing and shipping are in full blast at the packing plants and canneries here. Up to date about 30 carloads of prunes, pears and peaches have been shipped, and the packing was done at the orchards and the fruit then was brought to The Dalles and shipped. This year most of the packing is done at the warehouses here, where the fruit is graded and crated. The advantage of this method is that all the fruit is similarly graded, and when a carload is shipped as a certain quality of fruit it stands the test and goes on to the market in that condition and brings a better price.

All of the fruit this season is of an exceptionally fine quality, and is bringing a good price in the Eastern markets. The pears especially are of a very fine flavor this year, and are also of good uniform size and coloring. Prunes, both Italian and Hungarian are of good size and the meat is firm, standing shipping exceptionally well. Practically all of the early peaches will be shipped this week. This crop has been very heavy, and the weather conditions have been most favorable, the result being peaches of size, color and flavor that have never been surpassed here.

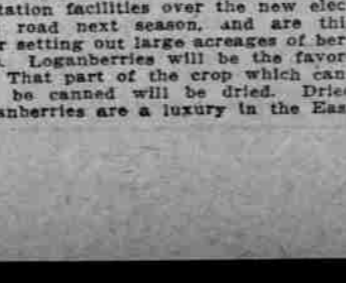
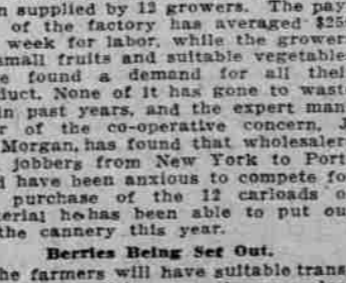
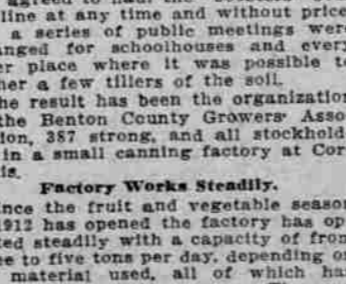
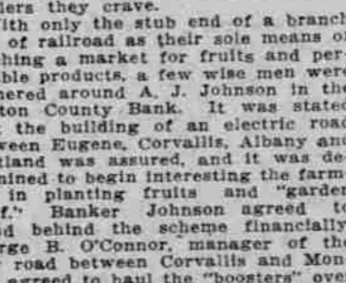
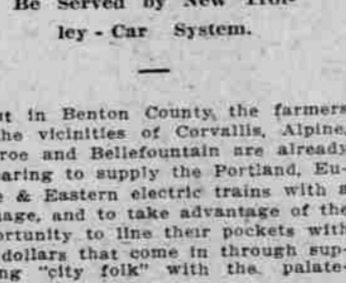
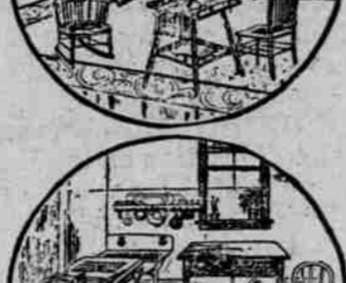

Would You Accept a Home?

We Will Start You Off at Once With a Whole Year's Time to Pay Us

Good resolutions don't amount to shucks. It's action that counts, and the quicker the action in this home-making proposition the more you will get out of life this year. It's simply a case of apply the same money to our plan that is paid to a landlord for the use of a handful of Furniture. The difference in the rent of an unfurnished apartment or flat and one that is furnished will meet the monthly payment on Furniture of your own. Why not look up a flat or apartment tomorrow? Then select whatever Furniture is needed. 10 to 35 per cent less than other stores.



"Edwards' Is a Good Place to Trade"

Do not buy your goods from a store just because they sell you one or two articles at a low price. Figure up your whole bill and we will save you 10 per cent or more.

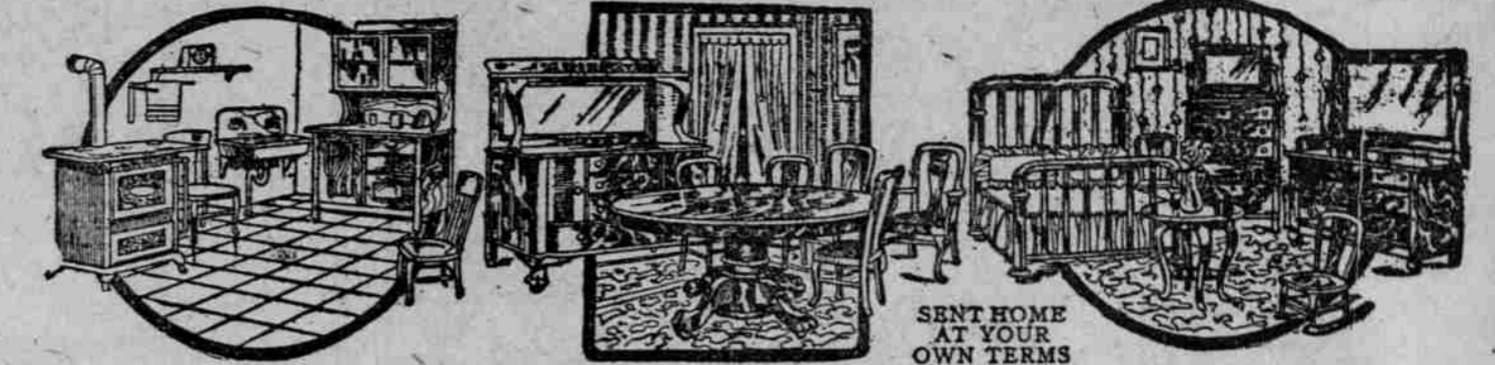

Be Sure to See This Attractive Edwards' Outfit, \$178.65

Regular price \$198.50, sale price \$178.65, on easy payments. Keeping young folks in special mind, we have included this three-room outfit among our weekly sale specials. In selecting specials in Furniture, Rugs and Carpets we have kept in mind usefulness and economy, and you will find these articles always "a Little Better for a Little Less." Young couples who wish to be on the safe side should deal with an old reliable firm like Edwards', that has a reputation of 30 years of honorable merchandising behind it. Then you'll be sure of goods and credit "fit to use." We mark all prices in plain figures and sell you goods on 30 days' trial in your own home, thus absolutely guaranteeing you a square deal.

A Room Full of Furniture

Terms \$1 Cash, 50c a Week
This complete four-piece Library Set—Arm Chair, Ricker, Reception Chair and Library Table—entire set made of selected solid oak, is beautifully finished in Early English. Upholstering is in special Chase leather over a construction of oil-tempered steel springs with steel supports.

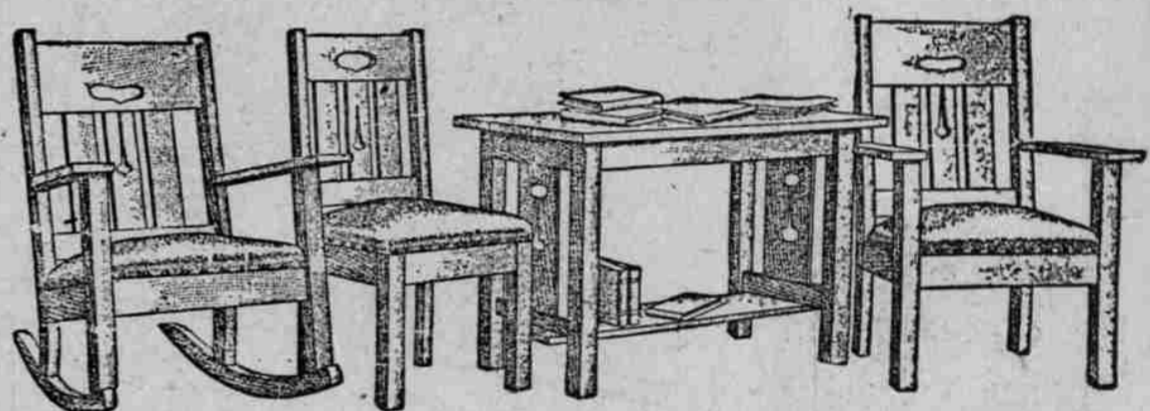

\$15.85

This is a most remarkable offer. Think of it—a library furnished complete for only \$15.85. Not only that, but every article is of the latest Mission style and Early English finish. Every article is of the best material and put together by the most skilled workmen. It is a library set that any home could be proud of, and we are offering it at a price that should cause every home to get one.



Edwards



FARMERS GET READY

Planting Time on Portland-Eugene & Eastern.

TONNAGE TO BE PROVIDED

Fruits and Garden Stuff in Profusion Being Put Out in District to Be Served by New Trolley-Car System.

Out in Benton County, the farmers in the vicinities of Corvallis, Alpine, Monroe and Bellefontaine are already preparing to supply the Portland, Eugene & Eastern electric trains with a tonnage, and to take advantage of the opportunity to line their pockets with the dollars that come in through supplying "city folk" with the palatable things they crave.

With only the stub end of a branch line of railroad as their sole means of reaching a market for fruits and garden-stuff products, a few wise men were gathered around A. J. Johnson in the Benton County Bank. It was stated that the building of an electric road between Eugene, Corvallis, Albany and Portland was assured, and it was determined to begin interesting the farmers in planting fruits and "garden-stuff" products. Banker Johnson agreed to stand behind the scheme financially. George B. O'Connor, manager of the new road between Corvallis and Portland, agreed to haul the "boosters" over his line at any time and without price, and a series of public meetings were arranged for schoolhouses and every other place where it was possible to gather a few tillers of the soil.

The result has been the organization of the Benton County Growers' Association, 357 strong, and all stockholders in a small canning factory at Corvallis.

Factory Works Steadily.
Since the fruit and vegetable season of 1912 has opened the factory has operated steadily with a capacity of from three to five tons per day, depending on the material used, all of which has been supplied by 12 growers. The payroll of the factory has averaged \$250 per week for labor, while the growers of small fruits and suitable vegetables have found a demand for all their product. None of it has gone to waste as in past years, and the expert manager of the co-operative concern, J. W. Morgan, has found that wholesalers and jobbers from New York to Portland have been anxious to compete for the purchase of the crop which cannot be canned will be dried. Dried loganberries are a luxury in the East

Berries Being Set Out.
The farmers will have suitable transportation facilities over the new electric road next season, and are this year setting out large acreages of berries. Loganberries will be the favorite. That part of the crop which cannot be canned will be dried. Dried loganberries are a luxury in the East

ELLENSBURG GIRL TO WED

Miss Lucile Elizabeth Warner to Become Bride of Boston Occultist.

ELLENSBURG, Wash., Aug. 31.—(Special.)—Miss Lucile Elizabeth Warner and Dr. Hugo Bruno Carl Reimer, of Boston, Mass., will be married tomorrow in Grace Episcopal Church by the Rev. Allan E. Smith, Dr. Reimer, who is in the United States Public Health and Marine Hospital Service in Boston, made the 2000-mile trip to Ellensburg early in the week to meet his bride, in company with Robert G. Warner, assistant night city editor of the Boston Post, who is to be best man at the wedding.

The wedding is to be one of the most elaborate ever held in Ellensburg. Miss Warner will be attended by four bridesmaids, the Misses Frances Hubbell, Dorothy and Charlotte Kaufman and Betty Streets. The maid of honor will be Mrs. Fred S. Ross, Robert G. Warner, brother of the bride, will be best man.

The brides will be F. A. Kern, A. C. Kresse, J. H. Merryman and Newton Henton.

Immediately after the ceremony a reception will be held at the Warner residence on North D street, after which the bride and groom will leave for Boston. From Boston Dr. and Mrs. Reimer will sail for Europe, where Dr. Reimer will attend the clinics in Zurich, Berlin and Vienna for a year.

PASTOR 41 YEARS TO QUIT

Rev. T. L. Jones Will Retire to Home Provided at Brownsville.

McMINNVILLE, Or., Aug. 31.—(Special.)—Rev. T. L. Jones, pastor of the Methodist Episcopal Church at Yamhill, who came to Oregon in 1853, will retire from active ministerial duties at the coming session of the annual conference in Ashland next month.

Mr. Jones became a member of the Oregon conference 41 years ago and is one of the oldest Methodist Episcopal preachers in the Oregon conference in years of service. He was pastor of the McMinnville Church from 1881 to 1883 and has many friends here. He first came to Yamhill County in 1858 from Illinois, his former home. His pastorate at Yamhill has been successful as well as the charge at Dilley, which he has in connection with his work in Yamhill.

When Mr. Jones gives up his work as a pastor he will reside in Brownsville, Or., where friends have purchased and presented to him a cozy and comfortable home.

Frank B. Matthews, of Baltimore, has just received a patent for a convertible vest. It can be worn in the daytime as a frock coat or a cutaway and can be put on or taken off in a few moments.

BANKER FIGHTS PRISON

CONVICTED ASSISTANT CASHIER IN IDAHO APPEALS CASE.

N. S. Sage, Accused of Juggling Books of Financial Institution, Carries Hope to Supreme Court.

BOISE, Idaho, Aug. 31.—(Special.)—N. S. Sage, ex-assistant cashier of the Shelby Banking Company at Shelby, Eastern Idaho, convicted of embezzling approximately \$3000 of that institution's funds and sentenced to serve an indeterminate sentence of from one to 14 years, is making a desperate effort to prevent the penitentiary doors from closing behind him. He has filed an appeal in the Supreme Court of this state, upon which argument will be heard next week.

The case is one that is attracting state-wide interest, due to the prominence of Sage in the Southeastern Idaho banking world.

The crime for which the banker was convicted is one of the most interesting in that it revolves about the manipulation of the bank's books and ac-

BANKER FIGHTS PRISON

CONVICTED ASSISTANT CASHIER IN IDAHO APPEALS CASE.

N. S. Sage, Accused of Juggling Books of Financial Institution, Carries Hope to Supreme Court.

BOISE, Idaho, Aug. 31.—(Special.)—N. S. Sage, ex-assistant cashier of the Shelby Banking Company at Shelby, Eastern Idaho, convicted of embezzling approximately \$3000 of that institution's funds and sentenced to serve an indeterminate sentence of from one to 14 years, is making a desperate effort to prevent the penitentiary doors from closing behind him. He has filed an appeal in the Supreme Court of this state, upon which argument will be heard next week.

The case is one that is attracting state-wide interest, due to the prominence of Sage in the Southeastern Idaho banking world.

The crime for which the banker was convicted is one of the most interesting in that it revolves about the manipulation of the bank's books and ac-

DALLAS DAMAGE IS SLIGHT

Falls City District Reports Injury to Hops Where Trellised.

DALLAS, Or., Aug. 31.—(Special.)—An investigation covering practically all sections of the county has shown that the damage done to hops so far has not been as great as was feared yesterday.

The worst damage in any part of the county seems to have been in the Falls City district. It is reported that in this section nearly all the trellis hop yards are seriously damaged, the hops being down. The pole yards have not suffered as much.

The potatoes of this county are far above the average this year. They are larger and better and the yield will be greater this year than for many years.

FIFTY-FIRST OREGON STATE FAIR

Salem, Sept. 2-7, 1912

Livestock, Poultry, Agricultural, Manufactured and Other Exhibits

Horse Races Dog Show Shooting Tournament
Fireworks Band Concerts Eugenic Exposition
Playground for the Children Free Attractions
Reduced Rates on Railroads

For Particulars Address
FRANK MEREDITH, Secretary
Salem, Oregon