pants Mr. and Mrs. E. J. Blazier and their family, consisting of Claire, Beryl and Nita. Their guests are Mrs. A. Blazier and Mrs. S. O'Brien.

Mrs. C. V. Cooper has opened her cottage, the Ungcooris, and has as her guests Mr. and Mrs. M. G. Powis and the Misses Dorothy Cuiss and Constance Crossfield.

Kenneth, Martin, Jenny and Florence Purelius are accompanying their parents on a vacation trip to Seaside.

The Cottage-By-The-Sea, owned by Mrs. Z. M. Swett is being occupied by her this month, accompanied by her daughter Pauline, of New York, Mrs. German, and the Misses Naomi and Rachael Swett.

Mrs. B. T. Soden and children, Willard and Frances, are living in the Alder Nook.

Mrs. L. A. Downing and daughter, Miss Edna, have been entertained during the past week by Mrs. M. A. Munger and daughter in their cotage, "Teredo."

The Johnson cottage, at the north end of the boardwalk, housed Miss Louise Manning and Emma Evans as guests the past week.

Five sisters from the Mt. Angel College have come to Seaside for the Summer and are occupying the "Bonita" home.

Mr. and Mrs. Willis Fisher, with Miss Florence Fisher and Miss Virginia Wilson, are occupants of the "Honeysuckle" beach house.

C. K. Zilly is visiting at Seaside, the guest of Mr. and Mrs. E. B. Labbe and their daughter, Miss Pauline Labbe.

E. C. Goddard has been visiting his brother and family, who occupy the Lansing Stout cottage on the boardwalk.

Mrs. Frank Lester Stokes, of Tenino, Wash., daughter to Dan Moore and Mrs. Harlow Moore, daughter-in-law to Mr. Moore, together with their two children, have taken a cottage at Seaside for a month.

Mrs. W. J. Ramsey and daughters, Hazel and Gladys, and Master Elmer are living in the Ramsey cottage this Summer.

A merry party at the beach this Summer is the one in one of the Merrill cottages, composed of Leon Bernstein and his sisters, Judith and Salome, and their friend, Miss Romaine Elliott.

For the past week Frank Strahan visited at "The Den."

Mrs. George Otten and daughter, Miss Ada, have arrived at the beach for the remainder of the Summer.

Mrs. A. A. Ausplund and son, Andre, arrived this week at Seaside. They are living in the Libak cottage, with Mrs. Libak, Miss Adina and Master Herbert Libak.

Walter and Chester Rich, with their parents, Mr. and Mrs. L. L. Rich, have taken the "Degelisch" for their Summer home.

Dr. and Miss Estell Eisen passed the week-end with friends in the Christensen cottage.

Otto Roenicke and family have opened their cottage for the season at Long Beach, Wash.

Miss Pauline Roenicke is one of the late arrivals at Long Beach.

Mrs. W. P. Lillis and daughter, Lucy, are passing the Summer at the Lake cottage, and are the guests of Mrs. Lillis' sister, Mrs. A. M. Smith. Mr. Lillis is a week-end visitor.

"Canoe Lodge" has been busy the past week entertaining H. T. Hopkins, editor of The Dalles Chronicle, and Miss Audrey Clark.

One of the delightful evening parties of the past week was that given at the "Agate," where Mrs. O. F. Godfrey received a few of the Seaside High School young men and women, and the students of Willamette University. The affair was informal and all are highly complimenting the hospitality of the "Agate."

E. C. Gunther was a week-end visitor at "Glen Spey."

Mrs. Goss, at "Laf-a-Lot" has had Mrs. Peter Gerlach, her mother, as a week-end guest.

At the Shellburne the following are registered for the week ending July 27: W. C. Burk, Mrs. W. V. Dolph, Jane Elise Dolph, Mrs. F. H. Clary, B. Kilmeyer, Mrs. J. L. Ziegler, Gregory Ziegler and Fannie L. Ziegler, Mrs. Anne Febert and George Febert, J. J. Febert, H. A. Biddle, A. Sundquist, A. N. Holman, Mr. and Mrs. E. H. Beall, Mr. and Mrs. M. L. Blackburn, Lee Ornett, E. J. Findlay and family, Mrs. Edna Saunders, Miss Marie Howell, Mrs. S. H. Thatcher, G. L. Sturts, E. N. Crockett, Mr. and Mrs. A. M. Dibble and son, Mr. and Mrs. George N. Caldwell and the Misses Catherine and Caroline Caldwell, Mrs. Lewis A. Clark and Helen Clark, all of Portland.

Mr. and Mrs. Guy F. Smith and family, of Hood River, are passing a week at the Shellburne. Mr. Smith has won distinction through the excellent apples he has raised, and with which he has captured prizes at several apple shows held in Portland.

Mr. and Mrs. Edgar Allen were host and hostess at a "watermelon party" Saturday night. The crowd assembled at the "Rustic" cottage, the beautiful beach home of Mr. and Mrs. Allen at Seaview. In the party were the following: Mr. and Mrs. R. E. Bondurant, Pauline Bondurant, Lillian Woodson, Hazel Cole, Mary O'Donnell, Harlie Wilson, Jackson, Mich.; Edith H. Joselyns, Agnes Biddle, Grace Green, Florence Murphy, Alvena Peterson, Eleta Abrams, Edna Murphy, Mr. and Mrs. E. C. Minor, Mrs. T. J. Hoare, Mr. and Mrs. George H. Allen, of San Francisco, "Bennie" Green and Mr. and Mrs. Allen.

At Seacroft, for the week ending July 27 the following people arrived, all of Portland: Mr. and Mrs. A. A. Bailey, A. B. Wastell, Albert Wastell, Mr. and Mrs. W. C. Cameron, Eleanor, Louise and Aline Cameron, Leroy Smith, Mrs. Emma Putnam, Juanita Putnam, Nellie Graham, Mrs. G. F. Peek and two sons, William and Donald.

A. B. Wastell passed the week-end with his family at Seacroft.

Mrs. W. S. Hutchinson has had a very jolly crowd housed at Seacroft this week. Every night they have a bonfire on the beach and there seems to be great rivalry among those of every house on the beach to have the biggest fire.

Mr. and Mrs. T. J. Seufert and family have opened their Summer home at Seaview.

Mr. and Mrs. B. L. Stone are among the late arrivals at Seaview.

Dr. and Mrs. W. A. Trimble arrived this week at Seaview to pass some time.

The family of M. B. Wells is located on the beach.

Mr. and Mrs. J. H. Dundore, of 912 Belmont street, have come to Seaview for a vacation.

Mr. and Mrs. Horning are located at Beach Center in a cottage.

Mr. and Mrs. Milton W. Seaman are counted among the beach population. They expect to pass the next month here.

This week Mrs. Charles A. Eastman and her little daughter Helen Celeste, are expected at Ocean Park, where they will pass the Summer.

Mrs. E. Cramer accompanied by her daughter Miss Johanna Cramer, have come to Seaview for the Summer.

In the "Honolulu" cottage Mrs. Hyer Stay and Miss Linn Roderick, of Portland, connected with the Y. W. C. A., have opened a home wherein they will welcome all friends.

CROWDS THRONG TILLAMOOK

Portland Furnishes Big Quota of Week-End Visitors.

TILLAMOOK, Or., July 27.—(Special.)—Week-end visitors here from the city crowded every available space last week, there being over 600 visitors here over Sunday. They separated to the different beach resorts during the day and found their way to Bayocean, to Netarts, Neskowin and the Garibaldi-Nehalem beaches. Saturday night, after the arrival of the two trains from the North, resembled a holiday in Tillamook.

Percy Caufield, a prominent banker of Oregon City, was a visitor here during the week and covered many of the neighboring resorts. At Tillamook beach he was the guest of Mr. and Mrs. H. J. Shorne, of Portland, who are occupying their cottage there. In Tillamook, he was the guest of Mr. and Mrs. F. S. Whitehouse.

Miss R. G. Stafford, of Oregon City, a teacher of Portland, has been visiting friends here during the past week.

Miss Dorothy Wyvel, of Portland, has been visiting friends here during the camping season.

Mr. and Mrs. J. E. Nielson and Master Jack Nielson, Mrs. W. W. Pollock and Master Carl Pollock, of La Grande, have been visiting the parents of Mrs. Nielson, Mr. and Mrs. DeLillie, for several weeks.

Numerous hunting and fishing parties come into the city from time to time to report excellent conditions along the Trask and Wilson rivers. D. F. Tufts, an attorney, and Dr. R. E. Brannen, of Portland, have a camp on the Trask and are frequent visitors to this city.

G. W. Griffith, a prominent business man of Eugene, accompanied by Mrs. Griffith, was a visitor here last week on his way to the beaches. He is spending a few weeks visiting the different resorts and makes Tillamook headquarters during his trip through this locality.

MANY VISITORS AT GEARHART

Golf, Swimming and Other Pleasures Amuse Crowds.

GEARHART, OR., July 27.—(Special.)—E. N. Wheeler, sales manager of the Gearhart Park Company, passed the week-end with his son at Gearhart.

Joseph H. Ferguson is passing his vacation at Gearhart on the golf links.

Miss Vivian Marshall, with several assistants, gave an exhibition of swimming and diving at the Gearhart natatorium.

Mrs. E. Leonard, of Portland, with her son, B. E. Leonard, a young attorney of Portland, is registered at Hotel Gearhart.

Dr. C. F. Mubach, a class mate of Mr. Lombard's, is also passing some time at the beach.

H. C. Bowers passed the week-end at Gearhart-by-the-sea.

Bronte, a dog belonging to J. H. McCormack, of Chicago, attracted much attention at Hotel Gearhart, and the entertainment given as part of the Chautauqua was enjoyed by many.

One of the largest parties arriving last week at Hotel Gearhart was from Chicago and Davenport, Ia. It was composed of Dr. and Mrs. J. W. Watzer, S. R. Watzer, G. W. Watzer, C. H. Watzer, G. S. Rankin, Charles Duncan and Edward Crossett.

Mr. and Mrs. Rosenthal are at Hotel Gearhart for a few weeks' stay.

Archbishop Christie came to Gearhart to dedicate the new Catholic Chapel last Sunday. He was assisted by Rev. Father Thompson. Both men were entertained by Mr. Mitchell, proprietor of Hotel Gearhart. Archbishop Christie returned to Portland with J. D. Farrell in his private car.

Mr. and Mrs. S. Silverfield have taken apartments at Hotel Gearhart for several weeks.

Horseback riding, as early as 6 o'clock in the morning is one of latest diversions at Gearhart.

Graham Glass and family have taken apartments at the hotel for a few days.

The oyster bake given by the Hotel Gearhart to the druggists last week was enjoyed by about 300 person, many of the cottagers participating in the fun. More than 200 Eastern oysters were used, which were cooked on hot stones covered with seaweed. They were then shoveled onto small boards and eaten from the shell.

Mr. and Mrs. Myron H. Aronson, of Seattle, have taken rooms at Hotel Gearhart for the season.

President Farrell, of the Oregon-& Washington Railroad Company came to Gearhart in his special car this week for two days. Mrs. Farrell, Master James Farrell, and Mr. and Mrs. Thomas Kerr accompanied him.

Mr. and Mrs. L. S. Grenebaum, after a few days at Hotel Gearhart, have taken a cottage.

Mr. and Mrs. H. I. Stribling and daughters, Marian and Geneva, of Spokane, are at Hotel Gearhart-by-the-sea.

C. S. Jacobson, of Portland, has taken apartments at Hotel Gearhart. Mr. Jacobson was host at an automobile party at Elk Creek with a clam bake at "The Warren."

A party of young persons had luncheon at Hotel Gearhart, after a swim in the surf and natatorium. The party was composed of Misses Amy Rothchild, Etta Kauffman, Minnie Fleischner, Helen Dunn, Lewis Goldsmith, Edwin Jacobs, Wilson Schiffer, Roy Marx, and Herbert Goldsmith.

Mr. and Mrs. David T. Honeyman have been at Gearhart for the last week and have now opened their cottage and will pass the remainder of the season here.

Mrs. Frank M. Warren, Jr., and her little daughter, Anne Elizabeth, passed the week at Gearhart.

Mrs. Edmund L. Deveraux and children have been at Gearhart the last week and will remain another week.

Patrons of the Hotel Gearhart for the week ending July 22 were:

From Portland—L. F. Knowlton, M. Peterson, Mrs. E. H. Meyer, Mrs. C. C. Hill, Frank A. Steele, Miss A. Whelan, Blaine R. Smith, Mrs. Hunt Lewis and maid, H. M. Sawyer, A. F. Smith, C. Hunt Lewis Miss Nisbeth, Mr. and Mrs. G. H. Young, H. C. Bowers, J. Dunbar Cass, W. H. Higgins, Reed Rumelin, Herbert Goldsmith, Louis Goldsmith, Edwin Jacobs, Wilson Schriffer, Ray Henry Marx, Amy Rothchild, Minnie Fleischner, Helen Dunn, C. S. Jacobson, Joseph H. Ferguson, Barge E. Leonard, Mrs. E. Leonard, Mrs. Neurbach, W. C. Barbour, W. A. Kearns, E. N. Wheeler, Harold E. Wheeler, P. Andersen, H. C. Smith, George F. Thompson, Miss Eastman, Miss Shea, J. E. Wiley, William Daley, Mr. and Mrs. A. F. Noonan, F. E. Watson, Miss Malone, Mr. and Mrs. Rosenthal, C. R. Seward, Miss Gabrille Seward, Graham Glass, Graham Glass, Jr., Archbishop Christie, A. Hexter, W. W. Kearns, Dr. and Mrs. L. Buck, Dr. C. F. Mumach, H. R. Hayck, Helen Hayck, Jacob Kanzler, James M. Wilson, C. B. Welcher, Mrs. E. Ferguson, Miss Allen, Miss Ferguson, Miss Whitney, Miss Bertha Dodd, Harry Long, B. D. Carpenter, B. D. Carpenter, Jr., James M. Van Duzer, Mr. and Mrs. A. W. Clark, S. Silverfield, F. G. Runkle, H. T. Minor, W. F. Brock, W. M. Abel, Miss G. Underwood, H. R. Rasmusen, Miss M. Osborn, Miss Nina Hutchinson, Miss Bess Moody, Mrs. Tabor, Mr. and Mrs. G. N. Cherrington, H. B. Scothoun, F. C. Felter, Mr. and Mrs. F. A. Anstey, Mr. and Mrs. W. L. Leland, Mr. and Mrs. J. M. A. Laue, Mrs. George Munro, Miss Helen Faurde, B. F. Jones, Miss Irene Jones, A. W. Allen, Mrs. W. A. Higgins, Miss Finney, Miss F. Burns, William Sawyer, W. S. Stock, Ira E. Allen, S. Benson, L. L. Crocker, W. H. Cormack, F. Byerley, Edward Recken, Will D. McCurry, Mrs. S. S. McCurry, A. H. Brown and wife, Mr. and Mrs. W. C. Wtizel, Mr. and Mrs. G. W. Terman, Mrs. Martin, Mr. and Mrs. E. R. Williston, A. A. Duley, Mr. and Mrs. H. M. Horton, R. H. Kaltz, W. R. Boone, G. G. Joyce, George H. Smitton, Mrs. Blaine R. Smith and family, W. F. Richter, Robert Adams, Mrs. Rushton, Marie Rushton, Mrs. H. J. Feuner, J. J. Martin, Mrs. S. Silverfield, Mrs. S. H. Goldstein and family, Mr. and Mrs. W. F. Fliedner and Miss Catherine Moody.

From Spokane—Mrs. M. A. Folsom, Mrs. H. B. Wadsworth, Mrs. M. A. Luther, Christine Hubbard, Reuel Phillips.

From Astoria—G. B. Johnson, Ray S. Phillips, Miss Muretta Tagg, Mr. and Mrs. F. H. Haradon, Thomas F. Levett, J. J. Mattson, T. F. Laurin, Frank Woodfield, C. B. Johnson, J. Burnold, and Murillo Fagg.

From Chicago—J. K. Rankin, Pauline Haneson, Martha Miller, Jess Copper, William McCormack.

Registered from other places are—Mrs. C. Mickleson, Virginia, Minn; Ernest E. Rich, Lawrenceville; Etta Kaufman, San Francisco; Mr. and Mrs. L. S. Greenbaum, San Francisco; Dr. and Mrs. J. W. Watzer, S. R. Watzer, J. W. Watzer, Charles Duncan, Edward C. Crossets, Davenport, Ia.; C. R. Watzer, Knappa; Ottie Mars, Kearney, Neb.; E. M. Spillman, Boring, Or.; H. T. Stribling, Wilber Le Vette, Lake City, Fla.; Mr. and Mrs. R. Harden, Denver; F. M. Gallagher, Albany, Or.; F. L. Kent, Corvallis, Or.; Mr. and Mrs. William Hunter, Moscow, Idaho; Ella Burham, Moscow, Idaho; N. F. Reed, Burns, Or.; F. W. Carl, Seattle, Wash.; Miss K. W. Harbord, Salem, Or.; Mr. and Mrs. F. B. Mix, Ashland, Or.; L. Johnson, Silverton, Or.; H. M. Harlan, Medford, Or.; Charles A. Littler, Forest Grove, Or.; H. M. Horton, Burns, Or.; Mr. and Mrs. A. L. Ballhache, Racine, Wis.; Fred Emerson Brooks, San Francisco; Mrs. F. B. Somerville, Edmonton, Albt.; Mrs. J. D. McNamara, Edmonton, Cal.; Mrs. Rose Douglas, Edmonton, Cal.; S. A. Volkman, St. Paul, Minn.; J. E. Oates, Seaside; Ben Ormond, Riverside, Cal.; Mr. and Mrs. D. J. Charles, Butte, Mont.; Mrs. C. H. Rich, Fort George Wright; G. A. Young, Ann Arbor, Mich.; Mr. and Mrs. C. M. Rosen, St. Petersburg, Fla.; Mr. and Mrs. W. A. Castle, Detroit, Mich.; Mrs. M. H. Aronsen, Seattle, Wash.; Mrs. A. Bachus, Miss Bachus, Toledo, O.; Pauline Harmon, Margaret Granger, Martha Miller, Jess Cofer, Chicago; Mr. and Mrs. N. A. Perry, Indianapolis.

and Mrs. Logie Richardson in addition to several other guests.

C. B. Woodworth, of Ladd & Tilton's Bank, passed the week-end with J. E. Simmons at Arch Cape.

Mr. and Mrs. Stevens are occupying the Yates cottage.

The Warren has the following patrons: Mrs. A. G. Barker, Mrs. F. S. Kelly, Elizabeth Kelly, Mrs. W. C. Gilbert, Mr. and Mrs. E. A. Noyes, Sadie Noyes, E. O. Gardner, C. A. Foulk, Mrs. E. A. Sommer, Martha Bartell, H. P. Coffin, wife and child, Dr. and Mrs. George Marshall, Clarence Jacobson, E. J. Ferguson and wife, Lennette Ferguson, Mr. Vance, Mr. Russell, Martha Whiting, Charles B. Hand, Mr. and Mrs. P. F. Bieilitz, and Mr. and Mrs. O. F. Bergner, from Portland; Anna Campbell, Mr. and Mrs. E. A. Gearhart, Mrs. G. W. Spier, Mildred Copland, Mrs. F. P. Leinenweber and S. A. Rabo, of Astoria; Miss Gertrude Noble, Sioux City; Helena M. Gleeson, Anaconda; Mrs. F. S. Warriner, Honolulu; Velma M. Wilkinson, Athena; Mr. and Mrs. W. Smith, Warrenton; Miss Hayes, Bloomington, Ill.; Mr. and Mrs. L. S. Greenbaum, San Francisco; Misses Beth Allen, C. B. Haradon and Josephine Haradon, Seattle.

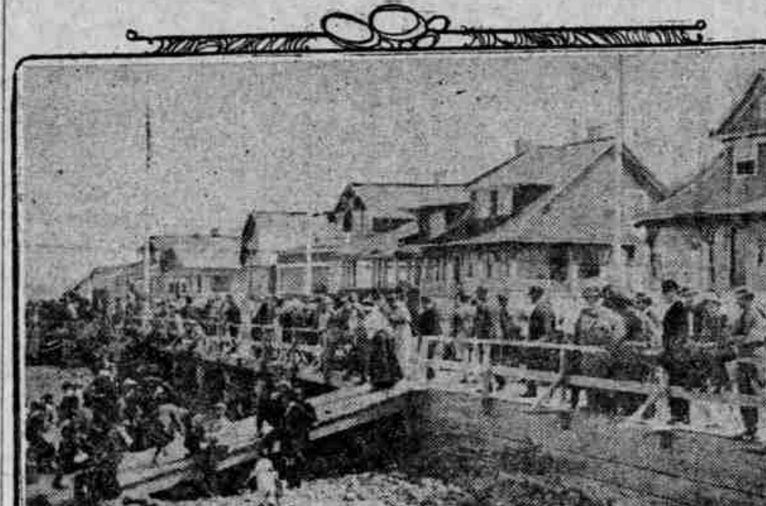

On the Board Walk at Seaside.

In the Surf on Clatsop Beach.

CANNON BEACH IS GAY, TOO

Despite Rather Bad Weather, Bonfires Enjoyed All More.

ECOLA, Or., July 27.—(Special.)—In spite of rather bad weather, the Summer gaiety is on in full swing. The beach is lighted by numerous bonfires at night and every day excursions are made to different points of interest. The trip to Arch Cape, at the extreme southern end of the beach, is made by many. At low tide one can walk through the double arches, while the high vaulted selling reminds one of a cathedral.

Ecola rocks also tempt many. During the extremely low tides of last week two young men waded out and climbed up on one of those farthest out. When the tide came in they were unable to get off. Their plight was discovered in the evening and a rescue party tried to launch a boat, but the darkness made things difficult, so the young men had to pass a very unpleasant night on the rocks. At low tide the next day they were brought safely off, not greatly the worse for their experience.

The hotels are all full and every cottage has a patron or two.

The first "hop" of the season was given at the Warren on Saturday night and was attended by many from the cottages, as well as by the patrons of the hotel. They will be given every Saturday.

An enjoyable musicale was also given at the Warren on Wednesday evening, which drew a large crowd. Those appearing on the programme were: C. H. Fox, cornet solo; Miss Sadie Havely, Miss Norma Fox, Miss Ethel Luke, Miss Velma Wilkinson and Mrs. Lola Edwards Branler.

Kirchanno Lodge has been opened by Mr. Hanno and family, who will pass a month here.

W. H. Britts has opened his cottage on the ridge at Elk Creek.

W. S. Chapman, who is building a new cottage on the north side of Elk Creek, passed the week-end at the Cannon Beach Hotel.

Miss Virginia Peterson has been entertaining the Misses Leola Ball, Mary Ward and Viola Crang, of Astoria.

The Rev. George B. Van Waters and family are in their Summer home near Haystack. They have as guests Norman L. Burton and Stanley Semay.

Mr. and Mrs. Barrie MacKay are occupying their cottage at Brooklyn Camp. Mrs. Dick McCormac, Jr., is visiting them.

The Cole cottage is housing Mrs. Cornell and her son, Willis.

Mrs. Minnie Watson and Miss Eza Ball passed the week-end at the Minesa on the north side of Elk Creek.

C. R. Winslow has built a new cottage to take the place of "Shelter Point," which burned last season.

Dr. and Mrs. E. J. Labbe are enjoying their vacation at the Elk Creek Hotel.

H. C. Coffin, accompanied by his wife and small son, is taking a fortnight's rest at Cannon Beach. They will be joined shortly by Mrs. A. S. Pattullo.

Mr. and Mrs. E. A. Noyes and Miss Sadie Noyes are at the Warren for a few wetks.

Mrs. Josephine Booth is visiting friends in Red Rock cottage.

Mrs. J. M. Short is entertaining Mr.

At the Elk Creek Hotel the following persons have been cared for: L. O. Hatchell, Major A. A. Cabaniss and wife, Mrs. Florence Carlock, Mrs. F. M. Warren, Norma Anderson, Billy Young, Robert Adams, Mr. and Mrs. M. Fleischner, Mr. and Mrs. H. W. Metzger, R. J. Gordon, F. H. Powers and wife, Kathleen Miller, Mr. and Mrs. Torry, M. C. Martin, R. M. Schmeer, Mrs. B. Kistner, nurse and children, G. W. Shirley, Carl Johnson, Mrs. Wells Gibbert and son, Mrs. Thomas Foster and Margaret Foster, all of Portland; W. F. McGregor, son and daughter, R. W. McLean, Mrs. D. E. Lagassie, F. A. Fisher, Mr. and Mrs. F. L. Warren, T. J. Lawrin and Mr. and Mrs. W. N. Smith, from Astoria; Ista L. Page, Bellevue, Mich.; Mrs. Maxwell Blake, Tangier, Morocco; Mary K. Hawks, Chicago; B. H. Arnold, Warrenton; Miss Barrett, Dublin, Ireland; Dan J. Moore, Seaside; A. C. Anderson, Nehalem, Miss M. Stratham, Duluth, Minn.

The register at the Cannon Beach Hotel shows the following names for the past week: W. H. Britts, wife and son, Lena Berger, Valentine Brown, A. F. Flegel, B. H. Arnold, Miss K. Miller, Mrs. E. J. Rivenburg and son, Marian Gooding, W. S. Howland, Lavina Bird, Mr. and Mrs. A. Blitz, F. H. Rothchild, G. V. Durkee and family, J. W. Shepherd and family, Mr. and Mrs. J. D. Leonard, Mr. and Mrs. Ed Swindler and son, Mrs. W. W. Banks and son, Mrs. J. H. Booth, W. D. Edwards and son, Sam B. Foster, Roscoe F. Hunt, H. H. Hunt and R. W. Morgem, all from Portland; Mrs. C. W. Klippell, Oregon City; J. M. Rothchild, San Francisco; Sue L. Badollet, Council Bluffs, Ia., Dorothy Peters, Baltimore; H. H. Hansom, McMinnville, C. D. Weightman and wife, Spokane.

The Arch Cape Hotel has had the following patrons: Charles Carlson, Mrs. L. P. Keeler, Mrs. T. M. Williams, Mrs. E. O. Gardner, and Miss Martha Bartell, from Portland; Charles Gittere and son, Mr. and Mrs. P. H. Kritch, Mrs. G. W. Spicer, Mrs. F. P. Leinenweber and Miss Mildred Copland, of Astoria; Oscar Lailo, Wheeler, Ore.; Mrs. F. T. Warriner, Honolulu.

SEA BATHERS MAKE FIND

Life Preservers Picked Up at Neah-kah-nie Arouses Much Speculation.

NEAH-KAH-NIE, Or., July 27.—(Special.)—With the arrival here last week of a party from Reed College, Portland, trout fishing in the streams around the mountain has become an important feature of entertainment. Visitors start early in the morning for the small branches of the Nehalem River, to return late in the evening well-laden with speckled beauties. A number of fine catches have been made.

The opening of the salmon season here has also aroused activity among the salmon trollers. Numerous parties have spent the day on the river and the upper bay and report excellent luck.

Mrs. C. H. Gilbert, Miss Frances Sheehy, Miss Florence Reed, Professor Stahl and Robert Sabin have occupied the new cottage just completed by Miss MacMillan. Various parties have been formed for walking, fishing, boating and bathing, so that their Summer home has been the center of a continuous round of gaiety.

Dr. and Mrs. Allen Gilbert, of Portland, and their small daughter, Dorothea, spent the week-end with the Rev. and Mrs. W. A. M. Breck.

Mrs. J. D. Hancock, of Portland, has been a guest at the Breck cottage for the past fortright.

The completion of the new cottage erected for Miss Mary Frances Isom, librarian of the Portland library, has provided for a pleasant increase to the Summer colony. Miss Isom, accompanied by her niece, Berenice Langton, arrived Thursday of last week and will make her home here the scene of many entertainments during the season.

Mrs. J. B. Hatton and John M. Hatton were guests here for several days the latter part of the week.

Campfires have become popular among the young people, the thick woods near by furnishing splendid opportunities for roughing it and arranging real "pioneer" outings. The visit of Mr. and Mrs. G. I. Dove, accompanied by Miss Gertrude Dove, Miss Leora Bradley and G. F. Nickols, has been well occupied with expeditions among the hills, trips around the famous trail and campfires in the woods and along the beach. The party has been spending the past ten days at the ranch-house.

Mr. and Mrs. Otto Breyman, the Misses Sherlock and Miss Harriet Breyman arrived the latter part of the week in their automobile from Portland to spend the week-end here. They came in over the mountains by way of Tillamook and reached the resort through Nehalem. Roads along the route are reported excellent over most of the distance and numerous parties en route to different resorts were passed.

A large party of visitors from Portland is expected here next week, C. B. Smith and Fred Sholin having come in during the week to arrange for accommodations and to enjoy an outing over Sunday.

J. J. Teesdale, of Portland, has been spending his vacation here for the past two weeks.

Among the enthusiastic anglers here are Mr. Stockwell and Mr. Williams, who arrived Sunday for a few days' fishing, and boast they know the best pools haunted by mountain trout.

Mr. and Mrs. Stevens and son, "Billy," of Portland, were visitors here over Sunday. They are making a tour of the Oregon beaches and left early in the week for a trip farther south.

An event of interest to visitors was the finding last week of two lifepreservers from the steamer R. A. Miler on the beach. The cork jackets were washed ashore on Friday and caused a good deal of speculation as to the cause of their being adrift.

Work on the hotel is progressing rapidly and it is expected the new Neah-kah-nie Tavern will be ready for opening by August 1. A party of business men from Portland, accompanied by several leading citizens of Nehalem, made a short visit here Sunday to inspect the premises. It is proposed to make the opening the leading event of the season here.

Among those registered at the ranch-house during the week are the following: Mr. and Mrs. P. H. Stevenson, Miss Lillian Stevenson, A. L. Bratton, Mr. and Mrs. Pride, Maurice Hudson, C. E. Hudson, Milton Martyn, C. M. Sheffler, Roland Bristol and Mrs. Chase and children.

BAYOCEAN HOTELS CROWDED

Warm Weather Drives City People to Seek Cooling Sea Breezes.

BAYOCEAN, Or., July 27.—(Special.)—The warm weather of the past few weeks in the city has been effective in driving all who could get away to where the cool breezes blow, apparently, for the rush of visitors started in early in the week and continued until the week-end, when accommodations were taxed to the utmost here, the hotel being crowded and even the tent city well filled.

In order to provide for the large number of people coming here by train, regular ferry service has been established between Bayocean and Garibaldi by the yacht Henrietta, under Captain Jenkins. The yacht Bayocean was found too large to handle in the bay and the smaller boat was recently secured from Tillamook, where Captain Jenkins has had headquarters, especially for the use of Bayocean patrons.

The opening of the neighboring resorts along the coast has stimulated activity here, many visitors coming to see Bayocean for the first time. The presence of these people has provided a constant round of gayety. The days have been devoted to trips to places of interest about the bay and to fishing trips in the mountain streams or on the ocean. Social events of various sorts, bowling and evening bathing have proved interesting features for the evenings.

Two unusually attractive musical events have marked the week, besides the regular programmes provided each evening by the orchestra. Tuesday evening, when Mrs. M. J. O'Donnell was soloist, the programme rendered was as follows: "Fruhlingsleben" (Schumann), "Irish Love Song" (Lang), "Calm Is the Night" (Bohm), "The Rosary" (Nevin), by Mrs. O'Donnell; violin solos by M. L. Cline, minuet in G (Beethoven) and "Souvenir" (Dedla); 'cello solos by Robert S. Browne, "Dream of Love" (Liszt) and "The Swan" (Saint Saens). Special numbers rendered by the orchestra were "Awakening of Spring" (Bach), "Extase" (Ganne) and "Hungarian Dance" (Brahms).

The Sunday night programme was devoted to chamber music, the following numbers being rendered by the orchestra: Overture, "Light Cavalry" (Suppe); Larghetto from second symphony (Beethoven); minuet from Octett (Schubert); "The Swan" (Saint Saens); solo by Mr. Browne; rondo finale from trio in G (Haydn); "Garden of Love" (Schumann); "Marche Militaire" (Schubert). Vocal solos were given as follows: "Be Thou Faithful Unto Death," aria from St. Paul (Mendelssohn); "Dring to Me Only With Thine Eyes," "Bedouin Love Song" and "Garden of Love."

The audience was enthusiastic and completely filled the hotel parlors and office during the concert.

Dancing in the hotel parlors has been popular during the cool evenings and the regular Thursday night event was well attended, there being about 25 couples present. Among those who took part in the dancing were Mr. and Mrs. Paul E. Blietz, Mr. and Mrs. O. F. Bergner, Miss Crystaline Hyland, Stanley Chapin, Miss Ruth Bissell, Mrs. Bissell, Blanche McGowan, Edna McGowan, Mr. and Mrs. R. W. Stone, R. E. Lafferty, E. M. Eldridge, N. Gladstone, Frank Wood and Del Bogart.

At a jolly bonfire gathering Tuesday evening on the beach, below the hotel, there were present the following guests: Mr. and Mrs. E. J. Reynolds, Mrs. George M. Hyland, Miss Crystaline Hyland, Miss Constance Hyland, Miss Blanche Wiles, Miss Juell Reynolds, Miss Jessie Bengal and Miss Elizabeth Brophy, of Spokane; Henry L. King, Stanley Chapin, Frank Ware, Mr. Rumford and Samuel Wickford. Games of different sorts, racing contests among the women and a tug-of-war between the men formed attractive features of the outing. Roasted marshmallows, toasted corn and potatoes cooked in the ashes of the bonfire were served.

Wednesday evening was given over to a five hundred party in the hotel parlors, at which there were six tables. Prizes of handsome stick pins for the men and boxes of candy for the women were won by M. L. Cline and Melvin Reed and by Miss Blanche Reynolds and Mrs. Williams. Following the card games, refreshments were served and a short musical programme by several of the guests closed the entertainment.

During the past week Mr. and Mrs. T. Irving Potter have opened their cottage. The Potter party includes Mr. and Mrs. Potter, their children and nurse, Mrs. W. G. Hendricks and her son. Pending the completion of refurnishing for the Summer they have been occupying apartments in the hotel.

Frank Mallory, of Portland, has established a tent on his property north of the hotel and will probably start a cottage there in the near future. The location is an attractive one but building on that portion of the point has been delayed until the completion of High Terrace drive northward along the beach.

Mr. and Mrs. C. W. Stose are contemplating erecting a cottage just south of the T. I. Potter cottage. Mr. Stose is a real booster for the place, although a recent arrival, and has outlined a number of improvements for the resort which may be carried out in the near future.

Mr. and Mrs. Paul E. Bleitz are spending a few weeks at the hotel enjoying the cool weather and Summer diversions.

Among the guests from the "outside" during the week were Miss Jessie Bengal and Miss Elizabeth Brophy, of Spokane, who arrived early in the week and left for Portland Thursday. This is their first trip to the resort and they were delighted with the beautiful situation.

Among the guests to arrive Saturday for the week-end were T. Irving Potter, L. E. Kern, Lowell Kern, his son, and H. L. Chapin. The party left Portland by automobile at 6 o'clock Saturday morning and reached Bay City, a distance of 117 miles, before noon.

Members of the party report an unusually pleasant run. The way lies through McMinnville, Dolph, Hebo, Cloverdale, Tillamook and Bay City. Except for the space of five miles near the Indian reservation, it was said, the road was excellent and good time was made throughout the trip. A number of other autos were passed on the road, many of which were on the way to the cottage resorts in the vicinity of Bayocean.

H. V. Bamford and George Bamford, of Portland, are staying here for a few days. They have been especially active in the dancing and other entertainment and also took part in the bowling contest at the pavilion Friday night.

Paul E. Bleitz was high man bowling though given a hard run by some of the other men, notably Frank McClure, one of the instructors of swimming. This port is becoming a popular one and many of the women have tried developing their muscles by this means. Mrs. Bissell, Miss Blanche Wiles and the Misses McGowan hold high records in their class. The party Friday night included the following: Mrs. Bissell, Miss Ruth Bissell, Miss Blanche Wiles, Mrs. Wiles, Miss Edna McGowan, Miss Blanche McGowan, M. L. Cline, Frank McClure, Melvin Boyle, Paul E. Bleitz, Frank Woodward and Del C. Bogart.

Mrs. W. L. Buchanan, wife of W. L. Buchanan, publicity manager for the Portland Railway, Light & Power Company, was a guest at the hotel last week. She left for a trip up the Garibaldi-Nehalem beaches, which are easily reached from Bayocean.

An especially enjoyable trip out over Tillamook Bar was made by the yacht Henrietta Sunday afternoon by a select party. The little vessel lay-to near the buoy and members of the party tried their luck with the denizens of the deep. Mrs. Bowman, of Portland, proved herself the angler of the party and carried home a heavy load of fish. The heavy rain of the night before had produced a "flat sea" and none of the party was sea sick. These deep sea trips will be a feature of Sunday morning's entertainment on the Henrietta during the balance of the season.

Among the late arrivals here are Clinton Newton, wife and family, who arrived during the week to occupy the Fisher cottage. Mr. Newton came here recently to look over the place and was so well pleased that he decided upon it as the ideal place for a Summer outing for his family. He may build a cottage in the near future.

Besides the Potter party, which arrived for the week-end, the special train out of Portland brought the following, most of whom came by way of Garibaldi; others went through to Tillamook and crossed to Bayocean on the Henrietta: George W. Caldwell, wife and daughter; Mrs. J. F. Bell, Alexander Bell, H. N. Seewert and wife, Arthur Goodrich and wife, Mr. and Mrs. George W. Hoyt, Miss Martha S. Hoyt, George W. Hoyt, Jr., all of Portland; Mrs. G. A. Phillips and Reuel Phillips, Spokane; Earl H. Anderson, of Salem; Mrs. R. A. Sawyer, Mrs. F. J. Courtney, C. A. Foster and wife, Dr. R. B. Northrup, Mrs. Northrup and son, R. E. Meyers, Mrs. G. Hibbard and son, Ruby van Hook, R. C. Loucks, S. W. King and wife, W. A. Illidge, Miss Christine Lawffer, Miss Sophy Lawffer, H. M. Bissell, Elwood Wiles, H. O. Baker, Lillian Baker, Blanche Lucky, Edward Base, J. C. Foth, O. H. Schmedtmum and wife, Joseph Jantberger, Mrs. Jantberger and Miss Jantberger, E. Bragg, Miss Ellery, Arthur Cavill, A. A. Russell, Mrs. W. J. Clemens and Miss Jean Clemens, M. A. Zallinger and wife, Clifford Zellinger and Marian Zellinger, Henry Mears, Mrs. Frank E. Dooly and wife, Miss Margaret Mears, R. M. Dooly, Jr., S. D. Kelly, Dr. Perkins and wife.

The early morning boat from Tillamook Sunday brought a large crowd of people, most of whom stayed over until Monday morning, among whom were the following: Alfred F. C. Burkhardt and wife, Emil Krattinger and wife, Wilhelmine Brunner, W. G. Perkins and James W. Lind, all of Portland; C. W. McIlvuine, of Bay City; W. K. Lytle, of Tillamook; Mrs. A. F. Creveling, Mrs. C. Thomas, Thomas J. Shea and wife and E. A. Class, all of Portland; F. T. Wrightman, of Salem; W. M. Cake, of Portland; L. R. Stinson, of Salem; J. B. E. Bourne, of Rainier; Florence Day, C. W. Cornelius, Ethel Craven, all of Portland.

Among the arrivals early in the week were the following: J. S. Bar-

(Concluded on Page 11.)

SUMMER RESORTS.

FURNISHED TENTS AT
COLUMBIA BEACH
ON THE PACIFIC
Each tent is equipped with beds, bedding, stove, table, cooking utensils, etc. You will have the free use of shower baths, water, swings, tennis courts and boats. Good board may be secured at 35 cents per meal or $1 per day. Make your reservations at Western Oregon Trust Co., 272 Stark Street, or write Frank E. Roberts, Manager, care Columbia Beach Hotel, Columbia Beach, via Warrenton, Oregon.

Oceanhill Hotel
NEWPORT, OREGON
An exclusive quiet family hotel. Electric-lighted. Ample playgrounds for children; accessible beach, no grade to climb; sheltered from all winds. Shore dinners a specialty. Bus meets boats. Make reservations now.

Prices $75 Up. Lots 50x100.
Don't buy a beach lot until you have seen
Manzanita Beach
or you will regret it.
People have gone to Manzanita Beach, looked it over, and then gone to all the other beaches, looked them over, and invariably return to Manzanita Beach and buy without hesitating.
We repeat, do not buy until you have seen Manzanita Beach. For full information, write us, or call at room 601, Board of Trade Building, Portland, Oregon.
Manzanita Beach
W. W. Zollars, Agent.
Phone Main 2593.

HOTEL SUNSET
BEACH CENTER.
Ideal spot, modern family hotel, country and seaside combined; ocean in full view; large yard for children, croquet ground, best cuisine and table service, fishing, surf bathing.
POSTOFFICE, LONG BEACH, WASH.
Mrs. Dedman, Prop.

ARE YOU GOING CAMPING? TRY
WILHOIT SPRINGS
Best Camp Grounds on the Coast.
Auto Bus for Your Baggage. Auto Stage Every Day.
Hotel, European Plan. Rates Reasonable
For Information
Phone East 3138 or B 2633.

SEASIDE HOTEL
Pretiest place at Seaside. Rates to families. Good meals and clean rooms. Pretty flowers. Bus meets all trains. Give us a visit. Regular rates $2.50 per day.

Arch Cape Hotel
Most Picturesque Spot on Cannon Beach
On the Ocean Front.
Unexcelled Bathing, Fishing and Hunting. Sea Foods a Specialty.
Reasonable Rates.
Beautiful Scenic Ride From Seaside.
Address W. S. ADAMS, Ecola, Or.

The management of KITSON HOT SPRINGS Announces the season now open for camping parties. A new 20-room bathhouse has been erected, cottages can be rented, board obtained, good fishing. Rates will be found reasonable. By notifying few days in advance conveyance will meet trains at Oakridge. Mrs. B. B. Warfield, Prop., Hazeldell, Or.

COLLINS HOT SPRINGS
COLLINS, WASH.
Delightful mountain resort. Beautiful scenery. Good hunting and fishing. Hot Mineral Baths, excellent for rheumatism, stomach and liver troubles. Fine new bath house with lady and gentlemen attendants. A perfect health resort. Accommodations unsurpassed.
Take North Bank road or Upper Columbia River boats.
Rates on application.
F. A. YOUNG, Proprietor.

Go to Long Beach
And Stop at
The Portland
European Plan. Reasonable Rates. Up-to-Date Cafeteria and Delicatessen. Home Cooking Our Specialty.
EUGENE HANNEMAN, Proprietor.

NORTH BEACH INN
Newton, Wash.
Most delightful and convenient location on Washington Beach. Large shady grounds extending directly to the ocean. Accommodations for surf bathing. Convenient to hot salt baths and postoffice. Excellent table and service.
Address Mrs. N. M. Dewey, Magr., Long Beach, Wash.

Elk Creek Hotle
First and best on Cannon Beach. Remodeled and refurnished.
PURE MOUNTAIN WATER.
Sea foods a specialty. Pleasant auto ride from Seaside. Address
ELK CREEK HOTEL, Seaside, Oregon.

THE HOTEL WARREN.
Only First-Class Hotel on Beachfront.
Situated on Cannon Beach. Beautiful view, hunting, fishing and bathing. Best cuisine and table service. Sea foods a specialty.
Pure mountain water piped to hotel.
Autos and stages meet all trains.
For rates address,
M. S. WARREN, Ecola, Via Seaside, Oregon.

Cannon Beach Hotel
Clean beds. Excellent meals. Best of everything. Fine eight-mile auto ride from Seaside, ending at the most beautiful beach in the world. Good fishing, hunting and bathing. Address
W. H. ROSS, Ecola, Oregon.

Sea Croft and Annex
SEAVIEW, WASHINGTON.
Splendid location, facing the ocean; electric lights among the trees; large sitting rooms with fireplaces. Best of meals served in Seacroft's dining-room. Housekeeping apartments in the Annex.
Mrs. W. E. Hutchinson, Manager.

The AVALON
First-class board and rooms. Convenient to the beach. A restful retreat. Sea foods every day. Rates moderate. Write me. MRS. RICHARD GOOLEY, Beach Center Station, Long Beach, Wash., P. "