BEAVERS VS. COLTS IS NOVEL SCHEDULE

Portland's Class AA and Class B Teams to Clash September 30.

VICTORIA HERE TOMORROW

Northwestern League Holds Forth at Vaughn-Street Park for Two Weeks, Tacoma Coming for Second Time This Season.

BY JAMES H. CASSELL.

Beavers vs. Colts, Class AA Pacific Coast League vs. Class B Northwestern League, is the prospective baseball schedule for Vaughn-Street Park on Monday, September 30.

Many fans have expressed the belief that the Colts could down the Beavers in a five-game series of diamond tussles. They will not have a chance to seek confirmation of their faith in the quintet of games, but unless something unforeseen intervenes the two Portland clubs will indulge in the only AA-B tussle of the season.

The Colts wind up the Northwestern League season in Seattle on September 29. The Beavers rest on Monday preparatory to the final series of the season in Portland. So Monday has been tentatively chosen as the date for the sister clubs to engage in an argument-settling and purse-enriching battle.

Game Probably Benefit.

"We'll make it in the nature of a benefit game," says President McCredie, of the two clubs. "The Colts have a deficit staring them in the face, so one-third of the receipts will probably go to the Colt exchequer. Then the other two-thirds will be divided evenly between the two clubs."

The fans are not the only ones who have been figuring on a game between the clubs, for both President McCredie and Manager Williams, of the Colts, have their eyes on the September 30 date with a benefit tussle in view. Nick's men are anxious for the bout, to prove that the "class" difference in the circuits is not so pronounced as well as to add a little money to the final salary checks.

That a good crowd will witness the game between the Portland clubs need not be argued. Rated low by the fans before the season opened the splendid work of the Colts for the first two months combined with the failure of the 1911 Coaster pennant-winners to perform to expectations, led many of the Beaver stalwarts to depart to the Colt standard. They have since returned to their first love, particularly when the Colt chances of winning the pennant have been reduced to a minimum, and the Beavers promise to finish higher in the percentage column, but interest in such a game would take a huge crowd out to the park.

* * *

The Colts return home tomorrow for a seven-game series with Victoria. Northwestern League games supplanting the Pacific Coast article for two weeks. Following the Victoria clash, the second of the season at Vaughn street Park, Tacoma will make its second appearance of the Fielder Jones regime.

* * *

The bouts of the coming week promise to have a strong bearing on the fourth position in the percentage column. Two decisive defeats will probably place the Colts at the top of the second division to stay, but both Victoria and Tacoma must be humbled by margins of three games if the Colts are to feel secure of fourth place and cast their eyes toward the almost impossible third rung in the ladder.

Colts Surprise Fans.

The Colts surprised the fans of the circuit by taking a series from Spokane two weeks ago, but disappointed Portland admirers with their mediocre showing against the rejuvenated Tacoma Tigers. They managed to strike the Lynch squad at a time when it had turned, like the proverbial worm, and was making a valiant stand to escape oblivion.

The poor work of the Williams squad during the past few weeks has been due largely to the inconsistency of the twirling staff. There is not a man on the squad whose work is dependable. They work like major leaguers today and are hammered from the mound tomorrow. Probably the greatest disappointment has been Veazey, the ex-Southern League moundman. He has been unable to control his wildness, and in addition has impressed the fans with the idea that he is not putting his heart into his work.

Steiger and Mahoney May Aid.

Steiger and Mahoney should aid the club, for Mahoney will probably resume twirling when Bill Speas is back in the game, and Steiger will confine himself to the same department when Williams' arm is better. But even with this duet winning games and the other pitchers performing to long-overdue form, the task of bridging the gap between fourth and third place is apparently a hopeless one.

* * *

The inability to pick winners in a Class B league, even when the season is half over, has never been demonstrated more clearly than in the case of Bob Brown's Vancouver club. Three weeks ago the Northwestern Beavers did not have a chance for better than third place, and Bob Brown knew it.

However, instead of tinkering away with questionable heaving machinery R. Paul secured Byram from Sacramento and traded Agnew and Belford for Charley Schmutz, of Tacoma. These two men swung the balance of power to the Canadian club, and, barring serious accidents, Vancouver will win its second consecutive Northwestern League pennant.

* * *

The Victoria club, which opens against the Colts tomorrow, will present a different lineup than that which opened the Northwestern League season in Portland.

Yohe, who was with Tacoma, is playing third for Victoria and leading off. Brooks, the former Seattle first sacker, is holding down that position for the Bees. Weed, who was with Seattle here on the first Bug trip, is rightfielder. Clementson, released to the Twilight league while in Portland, is back in the outfield. Concannon has gone to Seattle and Kantlehner, the California heaver, has taken his place.

Jimmy Toman has been chosen umpire for the two weeks.

Vancouver Gun Club Shoots Today.

VANCOUVER, Wash., July 27.—(Special.)—The Vancouver Gun Club will hold a shooting contest tomorrow morning at the Clark County Fair Grounds, following the arrival of the 9:30 car from Portland. Several excellent marksmen from Yacolt will take part in the match.

PORTLAND OUTFIELDER WHO EXPECTS TO CONVERT A BAD START INTO A GOOD ENDING.

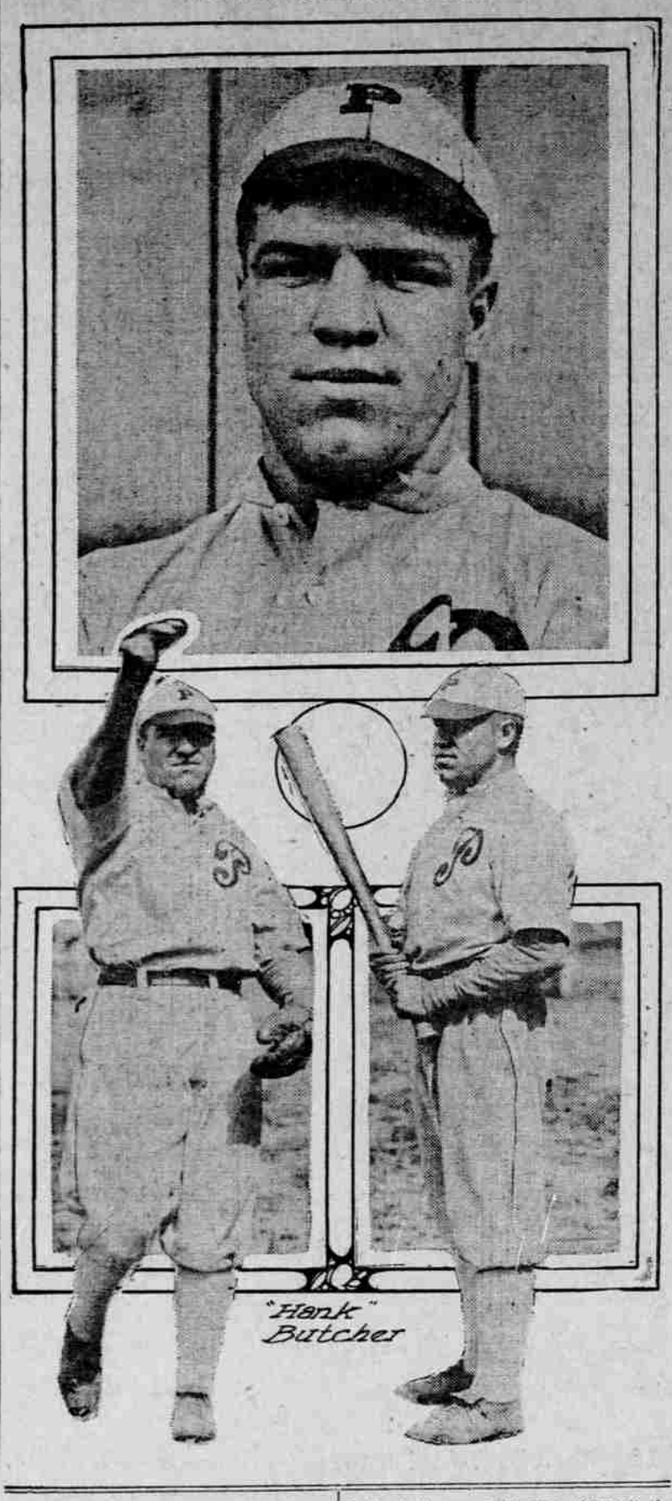

"Hank" Butcher

JINX IS DOWNED

Butcher Lands for Home Run at Right Time.

LATE NAP TALKS BASEBALL

In His Opinion Southern League Is Stronger Organization Than Pacific Coast — Reasons Given for Thinking So.

"It's pretty tough to break into a league like a busher, particularly when a fellow knows that he can do better," said Henry Joseph Butcher, newest Portland outfielder, Thursday afternoon just before the game started at Vaughn Street Park. "Oh well, what's the odds? I will get going right soon and things will be right again," he ended with a philosophical shrug.

A few minutes later "Hank" had connected with the Gaddy sizzler which counted for a home run, three scores and the victory over Sacramento, and he began to believe that the jinx had departed.

"This is my fourth year in organized ball and never have I started a season with a team so badly as with Portland," commented the former Nap on his lowly average in the Portland column devoted to the clubbers.

"What makes it worse is that I am convinced that I have been in only one league I consider slower than this, and that was back in 1909, when I broke in with Evansville of the Central League.

"Seems funny that I rank the Class A Southern League over the AA Pacific Coast, doesn't it? But that is how the leagues size up to me. It is all a matter of opinion, however, and many will disagree with me on the point of 'class.'

"For one thing the Southern League presents the best field for the development of pitchers in the country. The climate is ideal for them, and I believe that as a whole a comparison with the Coast pitchers would leave a fair balance in favor of the Southerners. Then, too, the league is closer to the center of baseball population, and it is easier to get good recruits than it is way out here on the Coast."

Butcher is 25 years old, celebrating a birthday last month, is in his fourth year of professional ball and in his fourth league. He started at Evansville, Ind., of the Central League, in 1909, batting .303. He went to New Orleans in 1910, hit .252 that season, and when he boosted that mark to .313 in 1911 went up to Cleveland in July, where he finished the season. He started with the Naps this season, and while recognized as one of the premier fielders of the squad, hit so poorly that he was turned back to New Orleans. He refused to go and found his way to Portland.

In addition to his outfield work Butcher has played second base. He held down the second sack a portion of the time for Anson's Chicago Colts in 1908, and played second wit.. Evansville in a number of games. As a semi-pro he played a number of positions in his native city of Chicago, but finally landed in the outfield.

Butcher is a hard hitter. He is only five feet nine inches tall, but he looks ever shorter on account of his weight, and when he places those heavy shoulders, backed by an 180-pound makeup, behind the bat, the sphere nearly always hurtles far out into the gardens. Could he hit the ball through the infield at the speed it goes through the air towards the outfielders he would fatten his average to well above the .300 mark within a few days.

"Buck" O'Brien, the spitball twirler who is a member of the famous corps of the Boston Red Sox, was an Evansville moundman the same year Butcher broke in. "Hank" says "Buck" was chiefly noted for his laziness at that period of his career.

SENATORS GET NEW PITCHER

Munsell Purchased From Buffalo of International League.

SACRAMENTO, Cal., July 27.—(Special.)—A telegram announcing the purchase of Pitcher Munsell from George Stallings, of the Buffalo club, of the International League, was received by Charley Graham today from his Eastern scout. The word also is sent that Munsell will leave for the West immediately and it is presumed he will join the Senators here next week. Munsell was with the Dallas team of the Texas League last season. He was drafted by New York and then turned over to Buffalo. He pitched 44 games last season and won half of them.

There are no figures available as to Munsell's work this season, but Graham feels certain he must be going well or his scout would not have purchased him.

Two German Aviators Killed.

MUNICH, Bavaria, July 27.—A German aviator named Fischer and a mechanic named Kulger were instantly killed today when the aeroplane in which they were flying fell from a considerable height. The aeroplane was smashed, so the cause of the accident could not be ascertained.

Taft's Cow in Cattle Show.

PHILADELPHIA, July 27.—President Taft has entered his prize cow Pauline Wayne, in the annual show of the Pennsylvania State Cattle Show Association to be held at Devon, Pa., commencing September 19.

VICTORIA CRIPPLED, TACOMA RESTORED

Lou Nordyke's Team in Precarious Way While Lynch Builds Up Tigers.

CHAMPIONS KEEP IN FORM

Brown Bolsters Up Tottering Pitching Staff and Club Will Be Hard to Beat Remainder of Season, Says Seattle Scribe.

BY PORTUS BAXTER.

SEATTLE, July 27.—(Special.)—Seattle and Victoria fight their last battle tomorrow afternoon until near the middle of September. Immediately after the game, General Manager Wattelet will leave with his team for Portland, where it will make its last appearance of the season.

It was in Portland that Victoria suffered the loss of Lou Nordyke, and he is still out of the game, although now traveling with the club and wearing a uniform every day. The loss of Catcher Pinkey Grindle and Utility Player Merritt during the week has placed the Victoria boys in a precarious position. Their lineup is still good, but, should anything happen to Meek or an infielder, they would be in a bad way. Neither Grindle nor Merritt will play again this season, the former having a broken leg and the latter water on the knee. Wattelet may have Catcher Troeh, formerly of the Washington State League, by the time the club reaches Portland. Troeh lives in Vancouver, Wash., but was in Tacoma for a time, leaving just before Wattelet commenced to search for him.

Tacoma Is in Shape.

Seattle has not been able to make any substantial gain on Vancouver during the last week owing to the strong resistence offered by Victoria and the winning habit of the champions. The coming week will test them, as Tacoma is now rounding into form to give any of the other five clubs a hard rub. For a time Tacoma was in a bad way, but President Watkins and Manager Lynch have effected a reorganization and will make it more formidable this week by the addition of Bill Goodman, who was one of the best hitters in the league last year. Bill played third in 1911, but Mike Lynch figures on placing him at short and moving McMullin over to third, his original position.

Seattle's hope is that a successful week against the Tigers on the home grounds will have as a sidelight something like an even break between Spokane and Vancouver. Should Spokane get the edge on Vancouver and Seattle trounce the Tigers, the three leading clubs will be closely bunched.

Bill James, Seattle's star pitcher may get into the game this week, but he is none too sure on that sprained ankle yet. During the latter part of the week he worked out carefully.

Seattle Has Bad Series.

Seattle will have a hard time recovering from the trouncing it received at the hands of the champions. No team in the league looked stronger than they did when they set sail for British Columbia week before last, but the moment they touched hoof on foreign soil they lost all idea of handling the club, and the inside dope is that they left a considerable part of their fielding ability at home. Cutting out the one game they won, they scored only four or five runs in the series, and as a team they batted less than .200. Such a record for a team that is unquestionably strong shows beautifully how hard it is to dope the National game.

Bob Brown has shown constructive ability and reserve force in handling the Vancouver champions during the past three weeks. For a short time it looked as if his team was slowing up in the field, batting only at an average pace and crippled in the box. Brown, however, made the statement in Portland that he was never in better position to win the pennant, and subsequent developments have tended to strengthen his apparently too optimistic opinion.

Hot weather has loosened up all the old-timers on his club and they are ready for a hard run to the finish. Behind the bat he is well fortified with Lewis and Sepulveda. Lewis always was a good receiver, but if a person had not watched him for a considerable time he would imagine that basestealing would be easy on his rainbow throw. Facts and figures, however, tell a different story. Sepulveda is one of the most promising young catchers I have ever seen. He is a mere boy, but works like a veteran. Baseball is a pastime with him, but he likes it and will get to the front if he decides to continue. His home is in Southern California, his family one of the old-timers. He rides in his own automobile and says: "James, show the gentleman in."

Pitching Staff Bolstered Up.

It is not an easy matter to bolster up a tottering pitching staff in mid-Summer, but Brown has done it. Clark, Gervais, Byram and Schmutz form a combination that is second to none in the league, although it would have nothing on Seattle if Bill James was not on the shelf with a sprained ankle. Brown was lucky to have Gervais regain form after the tendon under his shoulder blade was stretched. He felt the loss of this consistent left-hander for some time, but now everything is moving nicely. Clark has lost only two games this season, and if my memory serves me right both of them were to Seattle. Byram can win a majority of his games with comparative ease just so long as he has control. In form he is as good as there is on the coast. Schmutz, with Vancouver club back of him, will be hard to beat for the remainder of the season. Vancouver as now lined up looks to me as clearly a contender for the pennant, barring unforseen accidents, such as jolted the Portland Colts out of their position when they were going great guns.

Good Sales Reported.

Four notable sales have been made by Northwestern League magnates this season, the last being that of Pitcher Jimmy Clark, by Vancouver to the Chicago White Sox. Clark brought $3000, according to the report from the other side of the line, which shows that there is still hope for Charlie Fullerton. Clark has a remarkable record, but he is not a better pitcher than Fullerton and when it comes to fielding and batting he has to play second fiddle to Charlie. If Clark were the size of Bill James I would back him to remain in the big show. His size and weight are against him, but he has the speed supposed to go with a six-footer, determination and intelligence. Supplied with considerable ability for a starter he has come to the front by persistently working to perfect himself in all the little things that go to make a pitcher effective. He is one of the most conscientious students in the University of Washington and if given a fair chance in Chicago will fight like a bull-dog to make good.

Hayes, one of the pitchers developed this season by the Bassano club in the Western Canada League, has been sold to the Cincinnati Club.

Percy Baker, an Oregon boy, who once promised to get near the top in professional baseball, but suddenly experienced the handicap of weight, is now playing first for the Winnipeg Club.

Jack Fournier, who played with nearly every Northwest Club before he finally landed in the Western Canada League, and was plucked by Ted Sullivan for the big brush, is sure to make a go of it, according to Ted himself.

JOHNSON IS OFFERED $25,000

New York Promoter Makes Proposal to Fight Jeannette.

CHICAGO, July 27.—"Billy Gibson, matchmaker for the Garden Athletic Club, of New York, today offered Jack Johnson $25,000 to fight Joe Jeannette ten rounds in Madison-Square Garden on Labor day. Johnson held out for $30,000, but Gibson pointed out to him that certain per cent privileges would be given out which probably would make more than this amount for the champion and tonight it seemed probable that the match would be closed.

Gibson said the boxing commission which at one time barred Johnson from fighting in New York, had decided to let down the bars.

GAMES FAILURE FINANCIALLY

Olympic Officers Assert False Stories Hurt Attendance.

NEW YORK, July 27.—According to advices received from officials at the Olympic games in Stockholm, the Swedish Olympiad probably will prove to have been a failure financially. Newspapers in Sweden and elsewhere before the games printed stories of the prohibitive prices which would be charged at Stockholm and frightened away many thousands of the visitors who otherwise would have come to the games.

The management tried in every way to offset the damage done by the newspaper stories, but the impression prevailed that accommodations would be hard to obtain and stayed away. The experience is similar to that at London in 1908.

PORTLAND ATHLETE WHO MAY BE OLYMPIAD STAR IN BERLIN IN 1916.

John O. Baker

BAKER'S STAR RISES

Oregon "Aggy" Sprinter Is Expected to Make Records.

EARLY WORK IS PROMISING

Though Only 20 Years Old He Has Record of Defeating Courtney, of University of Washington, and Other Fast Men.

In 1916, when the athletes of the world gather at Berlin, Germany, for the sixth modern Olympiad, the Multnomah Athletic Club may present to the nations a sprint champion.

That prospective champion is John O. Baker, Oregon Agricultural College athlete-student.

Today Baker is a 10-second man in the 100-yard dash, has defeated Courtney, the Seattle representative at Stockholm, and has sped up the sprint ladder at such a pace that a prediction that he will come perilously near the much-mentioned mark of Dan Kelly, 9 3-5 seconds, when in his prime, is not too ambitious a prophecy.

Baker is 20 years old and has two more years of college athletics before he is ready to take his place among the athletic club performers. In 1916 he will be only 24 years old, and should be in his prime. A number of things, or any one of them, might take him from the track during the next four years, but, barring accidents, he should figure in that German Olympiad as a representative of the United States and a wearer of a winged "M" suit.

Baker entered the Lincoln High School, Portland, five years ago, and while ambitious to achieve track fame at the start, was but a mediocre runner and failed to make the team in his first year.

The following year he started in his winning streak which culminated in the much-talked-of defeat of Courtney in the recent Northwest College Conference meet in Portland. He won the 100-yard dash in the Portland Interscholastic meet that year, negotiating the distance in 10 2-5 seconds, and was second in the 220-yard sprint.

In his junior year at Lincoln High Baker was elected track captain. He started out in fine form, winning the 50-yard dash in the Columbia University meet, but was forced to retire for the rest of the season with a strained tendon.

The Portland youth made the "Aggie" team in his Freshman year. In the Columbia University meeting he won the 50-yard open dash in 5 2-5 seconds, and was second in the 220-yard dash. Against Washington University he was second in the 220-yard dash.

In his Sophomore year, this season, Baker started out by winning the 50-yard dash at the Columbia University meet, although penalized one-yard for a false break, and was third in the 220-yard dash. In a dual meet with Multnomah Amateur Athletic Club he won the 100-yard and 220-yard sprints, in 10 3-5 and 23 1-5 seconds respectively. Against Oregon University he scored in the 100 yards, making it in 10 1-5 seconds, and was second in the 220-yard affair.

Baker's most noteworthy feat, and the one about which centered a verbal storm which still rages, was the defeat of Courtney, of Washington University, in the 100-yard dash, the feature of the Northwest College Conference track and field meet on Multnomah field last month. Courtney was away to a bad start, a fact which was disclosed by photographs, but Baker won the event in 10 seconds, with three yards to spare.

Baker won 40 1-4 points for the Oregon "Aggies" this year, of which 19 were in College meets.

Policeman Charged With Shooting.

NEW YORK, July 27.—Richards Craffee, mounted patrolman of the Sheepshead Bay station, who was shot tonight during a family quarrel in which Thomas Collins, a patrolman, is said to have taken the part of Mrs. Chaffee, died this morning. Collins was locked up, charged with felonious assault.

VETERAN HITTERS BEGIN TO SLUMP

Time Makes Inroads on Averages of Mundorff and Sharpe, of .300 Fame.

KILLILAY LEADS TWIRLERS

Higginbotham Continues Advance for Portland and Miller for Seals. Hitt Tops Vernon, While Leverenz Leads Angels.

Slowly but surely the inroads of time are showing several Pacific Coast League batsmen down the column of weekly averages. Howard Mundorff has dropped from a .300 hitter to .279; Bud Sharpe, who kept the Oaks up the first few weeks of the season, is at .288 now, though that is good hitting; Mohler is sticking around .248; Hoffman, of the Oaks, .229, and Gedeon, the Seal prodigy, .210.

Heinie Heitmuller continues to lead the swatsmiths, although he has slipped from the .370 position to .359. Johnny Kane has been enjoying a temporary slump and has been passed by several rivals—Van Buren, of Sacramento; Hetling, of the Oaks; Moore, of Los Angeles; Lindsay, of Portland; Tiedemann and Pete Daley. Kane's average is .324.

Van Buren is surely not permitting the worries of management from casting reflection on his playing ability, for in addition to banging the ball around the lot at a .344 clip he is fielding his position in superb style. Hetling, of Oakland, is another marvel of the season.

Of the pitchers, Jack Killilay, the former Spokane hurler, leads the field with four straight wins and no defeats for Oakland, up to the present Vernon series. Roy Hitt leads the Vernon club. Leverenz tops the Los Angeles squad and Arrelanes has shown his right to be classed as one of the premier men in the circuit by ranking up with the leading pitchers in the league.

His win Friday over Koestner gives him 14 victories and seven defeats. Higginbotham leads Portland and Miller the Seal slabsters. The averages up to July 22 are as follows:

Batting Averages.

Player, club—	AB	R	BH	BA
Williams, San Francisco	8	1	4	.500
Pope, Oakland	11	1	4	.364
Gregory, Oakland	39	10	14	.360
Heitmuller, Los Angeles	320	45	115	.359
Van Buren, Sacramento	192	25	66	.344
Moore, Los Angeles	101	16	34	.337
Hetling, Oakland	358	42	119	.332
Lindsay, Portland	272	29	89	.327
Tiedemann, Oakland	159	19	52	.327
Daley, Los Angeles	368	50	119	.325
Kane, Vernon	293	58	95	.324
Delhi, San Francisco	25	2	8	.320
Berger, Los Angeles	362	63	115	.318
Bayless, Vernon	343	51	109	.318
Krueger, Portland	331	41	103	.311
Doane, Portland	237	31	72	.304
Wuffli, San Francisco	72	7	22	.301
Durbin, Oakland	40	7	12	.300
O'Rourke, Sacramento	356	41	106	.298
Swain, Sacramento	255	39	76	.298
Hartley, San Francisco	352	32	105	.298
Zacher, Oakland	301	44	89	.296
Brashear, Vernon	254	52	104	.294
I. Howard, Los Angeles	386	81	113	.293
Rodgers, Portland	358	35	105	.293
Litschi, Vernon	246	34	71	.289
Shinn, Sacramento	239	22	69	.289
Burrell, Vernon	375	45	108	.288
Sharpe, Oakland	279	22	80	.288
Fisher, Portland	122	13	35	.287
Hosp, Vernon	255	25	72	.285
Coy, Oakland	348	65	99	.284
Lober, Los Angeles	271	28	77	.284
Dillon, Los Angeles	248	34	70	.282
Lewis, Sacramento	332	41	93	.280
Mundorff, San Francisco	265	32	74	.279
C. Patterson, Oakland	241	38	66	.274
C. Brooks, Los Angeles	132	19	36	.273
Hitt, Vernon	59	6	16	.271
Shinn, Sacramento	263	35	71	.270
Coy, Los Angeles	108	14	29	.269
Irelan, Sacramento	152	19	40	.263
Corhan, San Francisco	363	37	95	.262
Agnew, Vernon	127	12	33	.260
Schmidt, San Francisco	191	14	50	.260
Madden, Sacramento	215	31	56	.260
H. Miller, Sacramento	351	48	89	.254
Chadbourne, Portland	340	41	86	.253
Rapps, Portland	341	33	86	.252
Carlisle, Vernon	379	73	95	.251
Halla, Los Angeles	48	5	12	.250
O. Howard, San Fran.	44	4	11	.250
Mohler, San Francisco	259	27	62	.248
Brown, Vernon	182	24	45	.247
Henley, San Francisco	73	6	18	.247
Cook, Oakland	390	42	96	.246
Metzger, Los Angeles	377	45	92	.244
Leard, Oakland	277	56	67	.242
Page, Los Angeles	54	9	13	.241
Heister, Sacramento	224	15	54	.241
Bancroft, Portland	264	30	62	.235
H. Patterson, Vernon	167	29	39	.234
Gilligan, Port. and Sac.	43	6	10	.233
Hoffman, Oakland	315	53	72	.229
Tozer, Los Angeles	62	3	14	.226
J. Williams, Sacramento	62	7	14	.226
Driscoll, Los Angeles	116	15	26	.225
Cheek, Sacramento	213	18	48	.225
Leverenz, Los Angeles	63	11	14	.222
Frick, Oakland	128	17	28	.219
Mitze, Oakland	252	25	55	.218
McDowell, Vernon	117	6	25	.214
Smith, Los Angeles	75	6	16	.213
Koestner, Portland	85	6	18	.212
Howley, Portland	162	11	34	.210
Gideon, San Francisco	219	17	46	.210
F. Miller, San Francisco	58	5	12	.207
Raleigh, Vernon	39	6	8	.205
Stewart, Vernon	40	2	8	.200

PITCHERS	Games	Won	Lost	Tied	Per cent	Shutout	2-hit games	3-hit games	4-hit games	5-hit games
Killilay, O.	4	4	0	0	1.000	1	0	0	0	0
Plater, L. A.	3	2	0	0	1.000	0	0	0	0	0
Hitt, V.	17	12	4	1	.750	2	1	1	0	1
Parkin, O.	16	12	4	0	.750	3	0	1	0	3
Castleton, V.	11	8	3	0	.727	0	0	0	0	0
Raleigh, V.	14	10	4	0	.714	0	0	0	0	0
Leverenz, L. A.**	20	14	6	0	.700	3	1	0	0	2
Breck'dge, V.	15	10	5	0	.667	1	0	0	1	2
Arrelanes, S.	20	13	7	0	.650	0	0	1	3	2
Christian, O.	14	9	5	0	.643	4	1	0	0	1
Sozer, L. A.	19	12	7	0	.632	2	1	1	1	1
Higginbot'm, P.	10	6	4	0	.600	2	1	1	0	0
Stewart, V.	12	7	5	0	.583	1	0	1	0	0
Ables, O.	21	12	9	0	.570	2	2	2	1	4
Klawitter, P.	19	11	8	0	.579	2	0	0	0	2
Nagle, L. A.	8	4	3	1	.571	0	0	0	0	0
Check, L. A.	22	12	10	0	.545	1	0	0	0	3
Malarkey, O.**	18	9	8	1	.529	0	0	0	1	0
Carson, V.	17	9	8	0	.529	0	0	0	0	3
Miller, S. F.	21	11	10	0	.524	4	0	0	0	0
Gray, V.	12	6	6	0	.500	0	0	0	0	0
Fanning, S. F.	9	4	4	1	.500	1	0	2	0	0
Gregg, P.	5	2	2	1	.500	0	0	0	0	0
Pape, O.	2	1	1	0	.500	0	0	0	0	0
Koestner, P.	23	11	12	0	.478	2	0	0	2	2
Halla, L. A.**	16	7	8	1	.467	2	0	0	0	0
Toner, S. F.*	11	5	6	0	.454	1	0	0	0	1
Delhi, S. F.	9	4	5	0	.444	0	0	0	0	0
Durbin, O.	9	4	5	0	.444	0	0	0	0	1
Harkness, P.	16	7	9	0	.438	2	1	1	0	0
McCarty, S. F.	14	6	8	0	.429	0	0	0	2	2
Gilligan, P.-S.	12	5	7	0	.417	0	0	0	0	0
Williams, S.	17	7	10	0	.412	2	0	0	0	0
Schwenk, S.	10	4	6	0	.400	0	2	0	0	1
Baker, S. F.	13	5	8	0	.385	1	0	1	0	1
Gregory, O.	13	5	8	0	.385	1	1	0	1	0
Baum, S.	16	6	10	0	.375	2	0	0	2	1
Temple, P.-V.	6	2	4	0	.333	1	0	0	0	0
Henley, S. F.	23	7	16	0	.304	2	1	2	3	2
Slagle, L. A.	17	5	12	0	.294	2	0	1	1	2
Fitzgerald, S.	12	3	9	0	.250	1	0	0	0	1
Gaddy, S.	4	1	3	0	.250	0	0	0	0	1
Parnell, O.	5	1	4	0	.200	0	0	0	0	0
Whalen, V.	6	1	5	0	.167	0	0	0	0	0
Henderson, P.	5	0	5	0	.000	0	0	0	0	0
Suter, P.	1	0	1	0	.000	0	0	0	0	0

*Also one no-hit game.
**Also one 1-hit game.

More Candidates File at Olympia.

OLYMPIA, Wash., July 27.—(Special.)—The following candidates filed declarations of candidacy with Secretary of State I. M. Howell today: Stanton Warburton, of Tacoma, Republican, for Congressman from the Second District, to succeed himself; J. D. Logan, Waterville, for Senator from the joint Senatorial district including Douglas, Grant, Ferry and Okanogan counties; W. A. Bolinger, of Methow, for Senator from the same Senatorial district; and Robert McMurchie, of Everett, Democrat, for Congressman-at-large.

CHEHALIS WASHINGTON STATE LEAGUE CHAMPIONS WHO HELD PORTLAND BEAVERS TO 2-1 SCORE MONDAY.

Top Row (Left to Right)—Archer, Pitcher; Ed Carrigan, Left Field; Frink, Pitcher; T. Carrigan, First Base; Hausman, Shortstop; Harstad, Pitcher; E. McBroom, President. Lower Row—Taylor, Catcher; Haley, Second Base; Murray, Captain, Manager and Center Field; Lamond, Right Field, and Davis, Catcher.