BEAVERS FOR ONCE GET EASY VICTORY

Two Seal Pitchers Treated to Terrific Bombardment for Score of 12 to 4.

PECKINPAUGH HERO AT BAT

Portland Shortstop, Hitting for Ten Bases, Is Responsible for Six Runs — Harkness Holds San Francisco at His Mercy.

BY W. J. PETRAIN.

	Won.	Lost.	P.C.
Portland	100	69	.59172
Vernon	107	74	.59115

After playing nip and tuck games for three weeks straight, the Beavers held a batting rally yesterday at the expense of Pitchers Suter and Browning, of San Francisco, and won a lop-sided game by the score of 12 to 4.

It was a slugfest for the Beavers from the jump, and Harry Suter, the Seal southpaw, lasted just long enough to allow Portland one run with the sacks still loaded, when "Kid" Mohler wigwagged him to cover and substituted Frank "Alexander" Browning, who was anything but effective against Roger Peckinpaugh and Bill Rapps.

A few other Beavers also figured in the swatfest against Browning, but it was the long drives of Peckinpaugh, who slammed out two doubles and a similar number of triples in four trials, and a healthy three-bagger by Rapps that created most of the havoc for the Seals.

Beavers Land Hard on Suter.

The Beavers started after Suter in the first inning when Chadbourne, Rodgers and Lindsay, three left-handed batters, singled successively and filled the bases. A long fly by Bill Rapps, which was cleverly captured by Johnson, proved far enough out to permit Chadbourne to score. Buddy Ryan also filed to Johnson, but no one advanced, and Suter finished his term of pitching by filling up the paths on a pass to Krueger.

Mohler then substituted Browning, and Peckinpaugh promptly scored Rodgers, Lindsay and Krueger with a double, the first of his four ringing hits to the left field portion of the enclosure. Mickey La Longe ended the first inning with a tap to French.

Weaver's single and doubles by Johnson and Tennant gave the Seals two in the second, but after that Harkness was an enigma, for the other Seal runs were accumulated because the Portland pitcher took things easy in the eighth and ninth innings, when the home team had 10 runs to the good. Peckinpaugh's second double and a pass to Chadbourne, combined with an error by Weaver and two double steals, gave Portland two more in the fourth.

Bill Rapps Scores Two.

A single by Rapps and Peckinpaugh's first triple annexed another for the Beavers in the fifth. Chadbourne, Rodgers and Lindsay singled successively in the sixth, but Chadbourne was out after over-running third on Lindsay's infield bingle. This made but two out and Bill Rapps proved the pinch-hitter by lacing one for three bags that scored Rodgers and Lindsay. Ryan scored Rapps by beating out a slow bounder to Weaver.

Peckinpaugh opened the seventh with his second three-bagger, and his fourth long hit of the day, and scored on a single by La Longe. Harkness sacrificed La Longe to second, and that worthy tallied on a pretty hit to left by Rodgers.

Two games will be played this afternoon, and as both teams are scheduled to depart for the South at 6 o'clock, the first game will be called at 1:30 o'clock, and the final game will be terminated at 5 o'clock, so the players can get their train.

Henderson Held in Reserve.

Tom Seaton and Bill Steen will pitch for Portland, as Ben Henderson has volunteered to pitch three games next week against Vernon. The Seals will depend on Harry Suter or "Doc" Moskiman and "Cack" Henley in the final games of the season here. The score:

San Francisco—	Ab	H	Po	A	E	Portland—	Ab	H	Po	A	E
Powel.lf	4	0	1	0	0	Ch'rne.lf	3	2	1	0	0
Fre'ch.3b	4	0	2	2	0	Ro'gers.2b	5	3	1	5	0
McA'le.ss	3	0	2	0	1	Lin'say.2b	5	2	1	1	0
Wea'r.2b	4	1	2	4	1	Rapps.1b	4	3	13	0	0
John'n.cf	4	3	3	0	0	Ryan.rf	5	1	2	0	0
Na'ler.rf	4	0	4	0	0	Kru'er.cf	4	0	1	0	0
Ten'nt.1b	4	2	6	1	0	Pec'gh.ss	4	4	4	4	0
Berry.c	4	1	3	3	0	LaL'ge.c	3	1	4	0	1
Suter.p	0	0	0	0	0	Hark's.p	3	0	0	2	1
Brow'g.p	4	0	1	0	0						
Totals	35	7	24	10	2	Totals	36	16	27	12	2

SCORE BY INNINGS.

San Francisco	0	2	0	0	0	0	0	1	1	—4
Hits	0	3	0	0	0	1	0	0	3	—7
Portland	4	0	0	2	1	3	2	0	*	—12
Hits	4	0	1	1	2	5	3	0	*	—16

SUMMARY.

Runs—Powell, Weaver, Johnson, Naylor, Chadbourne 2, Rodgers 2, Rapps, Lindsay 2, Ryan, La Longe, Peckinpaugh 2, Krueger. Struck out—By Harkness 4, by Browning 3. Bases on balls—Off Harkness 1, off Suter 1, off Browning 2. Two-base hits—Peckinpaugh 2, Johnson, Tennant. Three-base hits—Peckinpaugh 2, Rapps. Sacrifice hits—La Longe, Harkness. Sacrifice flies—Rapps, McArdle. Stolen bases—Peckinpaugh, Chadbourne 2, Rodgers, Powell, Ryan. Innings pitched—By Suter 2-3. Base hits—Off Suter 2, runs 1. Time of game—1:45. Umpires—Finney and Van Haltren.

Notes of the Game.

Yesterday's victory was the first easy game the Beavers have had in four weeks. Nearly every other game played in that period by Portland has been decided by one run.

"Speck" Harkness had an easy game, and was decidedly thankful for it, as this clever twirler has been compelled to shut the opponents out or hold them to one run to win in the past.

Frank Browning was treated to the worst beating the Portland club has ever administered to him, but as he entered the game with the bases full, it was not altogether his fault.

Any time left-handed batters get to Suter for three hits in succession it is time to take him out, for this twirler is one of the best southpaws in the league. He was not right yesterday.

Bill Rapps put up a job on Maxmeyer. The eccentric beaver was sent to the coaching line, and because he wore an odd uniform, Finney ordered him to the bench. Maxmeyer then changed shirts and Finney ordered him out of the grounds.

Bill Rodgers has been the hitting demon of the team since he rejoined the Beavers' regular battle array. Scarcely a day has passed but that he has made one or more bingles.

Roger Peckinpaugh has also been some slugger in the last few games. His feat yesterday of rapping out two doubles and two three-baggers in four times up is a slugging mark surpassed only by Buddy Ryan this season.

Today the fans will bid farewell to the Beavers for 1911, and a record-breaking crowd is expected to attend this afternoon's double-header to give them a royal sendoff for the season.

OAKLAND DEFEATS SENATORS

Winners, Shut Out Till Sixth, Then Make Up for Lost Time.

SAN FRANCISCO, Sept. 30.—Oakland defeated Sacramento here today by a score of 4 to 3. Sacramento made its runs in the second inning on two hits. Oakland failed to get a run until the sixth. Score:

Sacramento—	Ab	H	Po	A	E	Oakland—	Ab	H	Po	A	E
Mad'n.rf	4	0	0	0	0	Hoff'n.lf	4	0	2	0	1
Shinn.3b	3	1	2	2	0	Coy.rf	4	3	2	1	0
O'R'e.2b	4	2	2	2	0	Za'er.1b,cf	4	1	4	1	0
Dan'g.1b	4	0	11	0	0	Wol'on.3b	4	1	1	2	0
VanB.cf	4	2	2	0	0	Tie'nn.1b	4	3	9	1	0
Lewis.lf	4	1	1	0	0	Cut'aw.2b	3	0	2	1	1
Tho's.c	3	1	6	1	0	Wares.ss	3	1	4	4	0
Ler'en.ss	2	0	0	4	1	Mitze.c	3	1	2	1	0
Hunt.p	4	1	0	3	0	Gre'ory.p	2	0	1	5	0
						Pat'on.cf	0	0	0	0	0
Totals	32	8	24	12	4	Totals	31	10	27	16	2

SCORE BY INNINGS.

Sacramento	0	3	0	0	0	0	0	0	0	—3
Hits	2	2	2	0	0	0	0	1	1	—8
Oakland	0	0	0	0	0	3	0	1	*	—4
Hits	0	1	2	1	0	4	0	2	*	—10

SUMMARY.

Runs—Lewis, Lerchen, Hunt, Coy 2, Zacher, Tiedemann. Stolen bases—Lewis, Tiedemann. Sacrifice flies—Shinn, Cutshaw. Two-base hit—Wares. Sacrifice hits—Gregory, Lerchen. First base on balls—Off Gregory 2. Struck out—By Hunt 6, by Gregory 2. Double plays—Zacher to Gregory to Wolverton to Cutshaw; Coy to Zacher. Passed ball—Mitze. Time of game—1:35. Umpire—Hildebrand.

PITCHER KNOCKED SENSELESS

Halla Hurt While Fielding Ball and Vernon Wins Again.

LOS ANGELES, Sept. 30.—Vernon hammered Halla all over the lot today and won the game by scoring five runs in the third inning. In the fifth Halla collided with Moore while trying to handle an infield hit and was knocked unconscious. Delhi, who succeeded him, held the Hoganites to two hits.

The score:

Vernon—	Ab.	H.	Po.	A.	E.	Los Angeles—	Ab.	H.	Po.	A.	E.
Carl'le.c	f4	1	3	0	0	How'r.2b	5	0	3	3	0
McDo'l.lf	4	2	1	0	0	Dulin.3b	5	1	1	2	1
Pat'on.1b	4	1	6	2	0	Daley.cf	5	1	1	0	1
Br'h'r.2b	3	1	4	5	0	Moore.1b	4	1	11	0	0
Stin'n.rf	4	0	1	0	0	H'tm'ller	3	1	3	0	0
Hosp.ss	4	1	4	1	2	Delmas.ss	4	2	2	5	1
Bur'l.3b	3	0	1	1	0	Lober.lf	4	2	2	0	0
Brown.c	3	1	5	1	0	Br'ks.c	4	0	1	2	0
St'w'rt.p	2	2	2	2	0	Halla.p	2	1	0	2	1
						Delhi.p	1	0	0	0	0
						Dillon.*	0	0	0	0	0
Totals	31	9	27	12	2	Totals	37	9	24	14	4

SCORE BY INNINGS.

Vernon	0	0	5	1	0	0	0	0	x	—6
Hits	1	0	5	1	0	1	1	0	x	—9
Los Angeles	0	1	1	1	0	0	0	0	0	—3
Hits	0	1	2	3	0	1	0	1	1	—9

*Batted for Delhi in ninth.

SUMMARY.

Runs—Carlisle, Patterson, Brashear, Burrell, Brown, Stewart, Daley, Heitmuller, Delmas. Stolen bases—Carlisle, Daley. Seven hits off Halla in four and two-thirds innings. Two-base hits—Lober, Daley. Bases on balls—Off Stewart 2, Halla 1, Delhi 1. Struck out—Stewart 4, Halla 1, Delhi 1. Passed ball—Brooks. Time—1:50. Umpire—McGreevy.

Winterbotham to Aid Salem.

SALEM, Or., Sept. 30.—(Special.)—Winterbotham, of Portland, has been secured by Manager Jerman to pitch against Woodburn in the game tomorrow, which will decide who wins the Willamette Valley League pennant. Hewitt in the infield and Parks in the outfield will be other strong additions. Salem has won one and Woodburn has won one game in the final series of three games to break the percentage tie at the end of the season.

Oregon City Arranges Schedule.

OREGON CITY, Sept. 30.—(Special.)—Harry White, manager of the Oregon City football team, is receiving letters from all parts of the Willamette Valley from teams seeking games. It is the intention of the team to play the majority of their games in Oregon City, but they plan a tour later in the season. Combination suits, black jerseys with yellow striped sleeves and black stockings with yellow stripes, will be the uniform of the Oregon City players.

RETURN OF THIS BEAVER TWIRLER FROM CLEVELAND MAY LAND THE 1911 PENNANT FOR PORTLAND.

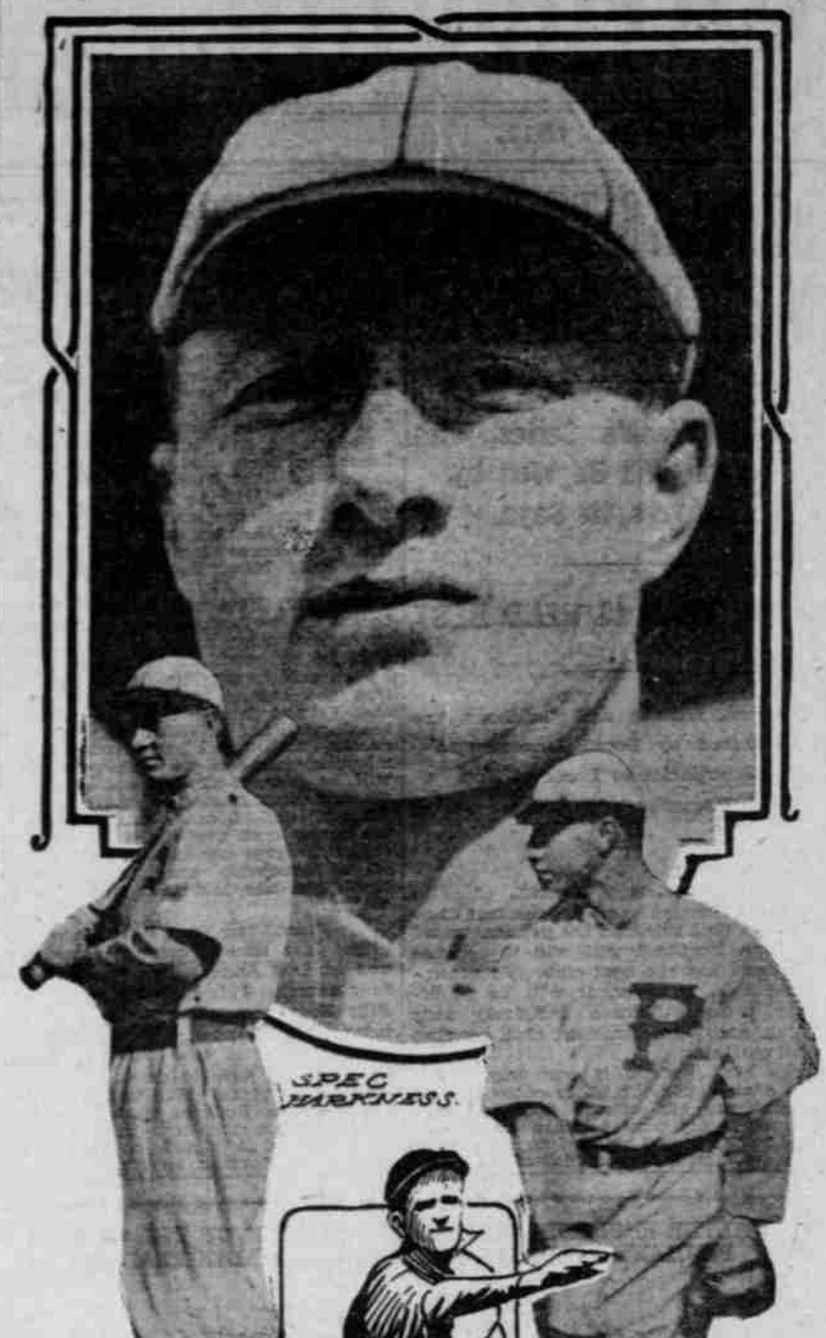

CENTRALIA GETS FLAG

STATE LEAGUE PENNANT PRESENTED AT MEETING TODAY.

Batting Averages Show Reed of South Bend Leads in Largest Number of Games.

CENTRALIA, Wash., Sept. 30.—(Special.)—President O. J. Albers, of the State League, has received the pennant won by Centralia, and it will be presented at a meeting of the league directors in Chehalis tomorrow. Following is a list of the players batting better than .250 through the season and the records of the leading twirlers:

	G.	A.B.	H.	Ave.
Kennedy, Chehalis	4	15	8	.533
Johnson, Chehalis	18	60	23	.383
Reed, South Bend	49	183	61	.333
Clementson, Raymond	16	67	22	.328
Moore, Chehalis	50	197	64	.324
Guyn, Centralia	57	252	72	.320
Murray, Chehalis	51	214	66	.308
Taylor, Chehalis	56	219	67	.305
Frinke, Chehalis	19	61	19	.301
Baigutzki, South Bend	11	41	12	.292
Winsholt, Ray.-Che.	56	215	62	.288
Whittemore, So. Bend	7	28	8	.285
Okker, South Bend	3	7	2	.285
Berger, Centralia	20	61	17	.278
Vivian, Raymond	56	219	58	.266
Reed, Raymond	47	173	45	.260
McBride, Chehalis	30	96	25	.260
Gleason, Centralia	46	170	44	.259
Baker, South Bend	49	177	46	.259
Soule, Raymond	14	47	12	.257
McCarthey, Raymond	22	55	14	.255
Miller, Che.-Cen.	58	223	58	.254
Berry, Chehalis	57	228	58	.254
White, Raymond	22	75	19	.253
Stebick, Centralia	28	100	25	.250
Johnson, South Bend	6	24	6	.250

Pitching Records.

	G.	W.	L.	Per.
Berger, Centralia	12	7	2	.777
Frinke, Chehalis	13	10	3	.769
Callahan, Centralia	19	13	4	.765
Guyn, Chehalis	13	6	3	.667
Helmecke, Raymond	9	5	3	.625
Coleman, Che.-Ray	19	9	6	.600
Archer, Chehalis	10	6	4	.600
Baker, Raymond	25	13	9	.590
Fitchner, Chehalis	16	8	5	.583
Krause, Centralia	18	8	6	.571
McGraw, Che.-Ray	10	4	3	.571

BASEBALL IN EPITOME

Six Leagues at a Glance.

Pacific Coast.	W.	L.	P.C.	Northwestern.	W.	L.	P.C.
Portland	100	69	.591	Vancou'r.	102	61	.625
Vernon	107	74	.591	Spokane	95	72	.572
Oakland	98	88	.526	Seattle	88	77	.532
San Fra.	84	101	.454	Portland	84	76	.525
Sac'to	79	101	.438	Tacoma	81	82	.497
Los Ang.	75	110	.405	Victoria	42	124	.248

National.	W.	L.	P.C.	American.	W.	L.	P.C.
New York	91	50	.646	Phila	98	48	.671
Chicago	87	59	.596	Detroit	87	60	.592
Pittsburg	83	67	.553	Cleveland	77	70	.524
Phila	79	65	.549	New York	76	71	.517
St. Louis	73	70	.511	Chicago	75	72	.503
Cincin	68	82	.453	Boston	72	75	.490
Brooklyn	60	82	.423	Wash'ton	62	86	.419
Boston	39	105	.271	St. Louis	41	104	.283

American Assn.	W.	L.	P.C.	Western League.	W.	L.	P.C.
Minneap.	98	65	.602	Denver	96	51	.652
Kan. City	93	68	.579	St. Joseph	89	59	.571
Columbus	87	77	.531	Pueblo	84	70	.545
St. Paul	79	81	.492	Sioux City	81	76	.515
Milwaukee	78	86	.478	Lincoln	80	76	.513
Toledo	78	86	.478	Omaha	77	78	.497
Indianap.	72	89	.449	Topeka	53	99	.356
Louisville	65	99	.396	Des Moin.	48	106	.309

Yesterday's Results.

Pacific Coast League—Portland 12, San Francisco 4; Vernon 6, Los Angeles 3; Oakland 4, Sacramento 3.

Northwestern League—Portland 10, Spokane 3; Tacoma 10, Seattle 4; Vancouver 11, Victoria 11, called by mistake of scorer.

American League—New York 4-7, St. Louis 5-2; Chicago 9-4, Boston 1-2; Philadelphia 6-3, Cleveland 1-4; Washington 3, Detroit 2.

National League—Pittsburg 6-8, Philadelphia 2-7; Cincinnati 14-2, Boston 1-9; New York 3, Chicago 1; St. Louis 6, Brooklyn 6, called in the 11th because of darkness.

American Association—Toledo 4-6, Columbus 0-1; St. Paul 2-2, Milwaukee 0-7; Indianapolis 3, Louisville 2; Kansas City 3, Minneapolis 3, called end of seventh because of wet grounds.

Western League—St. Joseph 4-1, Lincoln 3-0; Denver 5, Des Moines 4; Pueblo 7, Omaha 5; Sioux City 11, Topeka 0.

"SPEC" HARKNESS "BACK" WITH VIM

Freckled Pitcher Repairs Reputation Damaged at Cleveland.

NAPS WERE WATERLOO

Big Beaver Is Native Son, Says He Will Make Good in Big Leagues Now—Victim of "Knockers," Is Asserted.

When "Speck" Harkness was returned to the Portland baseball team last Summer by the Cleveland Americans, several wiseacres who think they know all about ballplayers and their ability simply whanged the anvil into pieces in expressing their opinion of the tall young twirler, for whom they predicted all sorts of disaster.

"Speck" had no very flattering start, but he kept pegging away and McCredie continued to have faith in him. One day the big pitcher was sent into the game against the Oaks at San Francisco in the first inning with the bases full and none out and he succeeded in whitewashing the Wolverines, which served to start a change in his luck. Since that time "Speck" has pitched five games and only four runs have been registered against him.

He is the original "comeback" of the bunch, and now is as dependable a pitcher as there is in the league, most of the knockers are trying to persuade their auditors that they are in the "I-told-you-so" class.

Harkness "Native Son."

Fred H. Harkness is a native of California, and for years made his home at Arroyo Grande, 16 miles from San Luis Obispo. Of athletic tendency while a lad, the youngster naturally took to baseball playing. He learned the rudiments of pitching in the California bushes, and made such a fine showing that he was signed by John J. McClosky for the Butte team of the Northwestern League in 1908.

McCredie kept tab on young Harkness while he was with Butte, for he had been tipped to this twirler by California friends, and when the open season for drafting from class B clubs arrived, the Portland team selected and was awarded Harkness of Butte. McCredie drafted Carson from the Tacoma club the same season. Both these twirlers became Beavers in 1909.

While wearing a Portland uniform that year, Harkness made such a good showing that he was purchased by the Cleveland American League club for 1910. "Speck" reported to the Cleveland team last year and made good. He was signed again this season and pitched for Cleveland until the latter part of July, when he was returned to the Portland club by the American League team.

Heavy Hitters Beat "Speck."

The Philadelphia Athletics were responsible for "Speck's" return to Portland by the severe lacing they gave him when he attempted to deceive their heavy gunning. Any one who wants an argument can get it by asserting, in the presence of Harkness, that Connie Mack's team is a weak-hitting aggregation. "Speck" asserts that the Athletics are the hardest hitters ever gathered on one club, and he is banking on them to defeat the New York Giants in the coming championship series.

Harkness asserts that he is not through with the big leagues, for he claims that he will get another chance yet, and that the next time he goes up he will stick longer than he remained in a Cleveland uniform. He is ambitious and his present form would indicate that he will undoubtedly accomplish his ambition to gain another chance in fast company.

FANDOM AT RANDOM

THE Beavers and the Seals will occupy special cars leaving Portland tonight at 6 o'clock, and will arrive in San Francisco tomorrow night at 9 o'clock. The Beavers will remain at San Francisco Monday night and will leave there Tuesday morning for Los Angeles, where they open with Vernon on Wednesday.

Benny Henderson has volunteered to pitch three games against Vernon next week, and his wish will no doubt be granted by McCredie, though Elmer Koestner is equally as eager to hurl against the Hooligan band. Koestner thinks he can beat that team any time he starts against them.

* * *

Yesterday's victory over the Seals gives Portland four out of five games with the Frisky ones. The Seals have always been troublesome contenders, and have, previous to this series, been hard nuts for the Beavers to crack, except on their last previous trip to Portland. At that time Portland took five out of six and sent them on the toboggan.

* * *

A San Francisco writer asserts that the results of the games of the past few weeks show Vernon to have the best club, as he says that Portland is simply showing the advantage of being at home. If the other clubs would play as hard against Vernon as they seem to do against Portland the Vernon club would not win so many decisive battles. When Vernon faces good pitching that club does not hit so strongly, as was demonstrated when Hogan was in Portland.

* * *

According to a San Francisco exchange, Patsy O'Rourke is to handle the Sacramento club again next season, for the scrappy little Irishman has made a hit in the California state capital. O'Rourke is a good leader and if the Senatorial owners will get him a ball club he will make the other fellows hustle some next season.

* * *

The effervescent J. Cal Ewing, rated as one of the keenest and brainiest baseball Solomons of the West, declares Bil Steen will have to change his box delivery when he goes to Cleveland next season.

"Steen balks dozens of times in every game," declared Cal on Thursday, calling attention at numerous intervals to the so-called balk delivery.

"See that peculiar twist of the shoulder? He's got all the base runners scared to death. That twist is a part of his delivery and legally he should never be allowed to throw to the bases with the same feint motion that he uses in feeding the ball to the batter."

YACHTS MAY COMPETE TODAY

If Weather Is Balmy Sailers Will Race to Milwaukie.

Weather permitting the yachts will line up at the Oregon Yacht Club this afternoon for the races to Milwaukie and return. The championship for 1911 will be decided and several other prizes will be competed for. Much interest has been shown and a large number of boats are expected to enter.

Two additions to the houseboats were made last week with the arrival of R. Warriner's houseboat from Rock Island and one belonging to Hahn, built on a pontoon. It has sprung a leak and one side is under water, awaiting the discovery of the trouble.

William Racer and A. Sholin are planning a dance for the near future and the date will be announced in a few days.

Several yachts including the Swallow and Terrior, Fore-an'-Aft, Sparrow and Spendthrift, sailed to Rooster Rock last Sunday. The Swallow and Terrior had left the day before for the mouth of the river and remained there over night. Every yacht has a new crew. The day was ideal for yachting and after enjoying the Columbia until late in the afternoon, the boats turned homeward and arrived at the clubhouse at 8 o'clock.

The Buccaneer will be drawn for this morning at 10:30 o'clock. Vice-Commodore Mendenhall has all the tickets disposed of and considerable interest is manifested in the drawing.

GIANTS DOWN OLD FOES

CUBS BEATEN IN THIRD GAME OF DECIDING SERIES.

McGraw's Hustling Pennant Seekers Hammer Brown Unmercifully and Doyle Drives Out Homer.

CHICAGO, Sept. 30.—New York triumphed over Chicago today in the third game of the crucial series, 3 to 1, thereby regaining part of its loss of the two previous games.

Larry Doyle's home run drive in the opening inning was responsible for the early lead of the visitors. Devore, who had singled, scored ahead of him.

Chicago's lone tally came in the fifth inning on a base on balls, a single, and an error. Brown was hit hard throughout. The score:

	R.	H.	E.		R.	H.	E.
Chicago	1	6	0	New York	3	14	4

Batteries—Brown and Archer; Ames and Myers. Umpires—Brennan and O'Day.

Pittsburg 6-8, Philadelphia 2-7.

PITTSBURG, Sept. 30.—Pittsburg today took two games from Philadelphia. First game:

	R.	H.	E.		R.	H.	E.
Pittsburg	6	8	1	Philadel	2	9	2

Batteries—Adams and Gibson; Chalmers and Cotter.

Second game:

	R.	H.	E.		R.	H.	E.
Pittsburg	8	8	0	Philadel	7	11	1

Batteries—Liefield, Ferry and Gibson; Stack, Hall and Killifer. Umpires—Rigler and Finneran.

Boston 9-1, Cincinnati 2-4.

CINCINNATI, Sept. 30.—Cincinnati and Boston broke even in a double header here today. First Game:

	R	H	E		R	H	E
Boston	9	15	1	Cincinnati	2	6	2

Batteries — Donnelly and Kling; Suggs, Compton and Severich. Umpires—Johnstone and Eason.

Second game:

	R	H	E		R	H	E
Boston	1	10	3	Cincinnati	4	11	1

Batteries — Young and Rariden, Kling; Benton and Clark. Umpires—Eason and Johnstone.

Brooklyn 6, St. Louis 6.

ST. LOUIS, Sept. 30.—The locals tied the score in a ninth inning rally today, and battled with Brooklyn to a 6-to-6 tie at the end of the 11th inning, the game being called on account of darkness. The score:

	R.	H.	E.		R.	H.	E.
Brooklyn	6	9	7	St. Louis	6	12	0

Batteries—E. Steele, Schardt and O. Miller; Harmon, Dale and Bliss. Umpires—Clom and Emslie.

AMERICAN LEAGUE.

Cleveland 1-4, Philadelphia 6-3.

PHILADELPHIA, Sept. 30.—The home team won the first game and lost the second. The score:

First game—

	R.	H.	E.		R.	H.	E.
Cleveland	1	7	1	Phila'phia	6	12	1

Batteries — Blanding and O'Neil; Krause and Thomas.

Second game—

	R.	H.	E.		R.	H.	E.
Cleveland	4	12	1	Phila'lphia	3	10	3

Batteries — Baskette and Fisher, Easterly; Martin, Armstrong and Livingstone.

St. Louis 5-2, New York 4-7.

NEW YORK, Sept. 30.—Poor fielding by the locals gave the visitors the first game today. In the second Ford was invincible except in the second inning. First game:

	R.	H.	E.		R.	H.	E.
St. Louis	5	11	1	New York	4	9	4

Batteries — Allison and Stephens; Haff, Ford and Blair.

Second game:

	R.	H.	E.		R.	H.	E.
St. Louis	2	6	1	New York	7	13	1

Batteries—Hawks and Stephens; Ford and Blair.

Chicago 9-4, Boston 1-2.

Boston, Sept. 30.—Chicago ended its final Boston series today by taking both games of a double header. The score:

First game—

	R.	H.	E.		R.	H.	E.
Boston	1	4	3	Chicago	9	11	1

Batteries — Pape, Bushelman and Williams; Scott and Block.

Second game—

	R.	H.	E.		R.	H.	E.
Boston	2	8	3	Chicago	4	6	0

Batteries—Hagerman and Williams; Benz and Sullivan.

Washington 3, Detroit 2.

WASHINGTON, Sept. 30.—Detroit went down to defeat today. Groom's pitching was the feature. Score:

	R.	H.	E.		R.	H.	E.
Wash.	3	10	3	Detroit	2	4	4

Batteries—Groom and Henry; Works and Stanage.

KILBANE TO MEET ABE ATTELL

Cleveland Scrapper Qualifies for Bout by Whipping Conley.

LOS ANGELES, Sept. 30.—Johnny Kilbane, of Cleveland, qualified as the opponent of Abe Attell in a fight for the featherweight championship here New Year day, by beating Frankie Conley, of Kenosha, in a 20-round go today at Vernon arena. Conley's aggressiveness in the face of certain defeat was the only feature of the fight.

In the 11th and again in the 15th the gong saved Conley from a knockout.

ROADSTERS SWAT BUSH HURLER HARD

18 Hits Gathered Off Spokane City Leaguer Tried Out in Box by Indians.

SEASON IS ENDED TODAY

Though Tonneson Is Pounded, Good Fielding Gives Him Long End of 10-to-3 Score—Two Games to Wind Up Play for Year.

SPOKANE, Wash., Sept. 30.—(Special.)—Kelly, another City League recruit, was tendered a smarting reception when he essayed his league debut at Recreation Park today, the Portland Roadsters amassing 18 hits, including two doubles, three triples and a home run. The score was 10 to 3.

Tonneson was no puzzle to the Spokane batsmen, either, but Kelly's support was indifferent and the Roadsters took chances on the bases. Portland got a hit in every inning except one, and every man in the Portland lineup got at least one hit. Kelly was constantly in a hole.

Tomorrow will wind up the season here and two games will be played. Spokane will have its strongest lineup in the field, for Nick Williams is playing the string out as if the pennant was depending upon it.

He probably will pitch Henkle and Jensen against Schwenk and O'Loughlin for Spokane. The score:

Portland—	Ab	H	Po	A	E	Spokane—	Ab	H	Po	A	E
Mun'f.3b	6	2	3	3	0	Zim.rf	4	1	1	2	1
Harris.cf	5	2	3	0	0	Cooney.ss	4	0	4	2	0
Stovall.rf	5	2	2	0	0	Cartw't.lf	4	3	1	1	0
Willi's.1b	4	1	10	2	0	Nord'e.1b	4	2	10	2	1
Pet'g'w.lf	3	3	1	0	1	Spies'n.2b	2	0	1	4	0
Mensor.2b	3	1	3	1	0	Kipp'rt.cf	3	2	1	0	0
Moore.c	4	3	2	1	0	Ostdiek.c	4	1	5	6	0
Coltrin.ss	4	2	1	5	0	Sheeley.3b	4	0	3	2	0
Tonne.p	4	2	2	2	0	Kelly.p	4	1	1	2	1
Totals	38	18	27	14	1	Totals	33	10	27	21	3

SCORE BY INNINGS.

Portland	0	1	1	0	3	1	2	0	2	—10
Spokane	0	0	0	2	0	0	0	0	1	—3

SUMMARY.

Runs—Mundorff, Harris, Stovall, Williams, Pettigrew 2, Moore, Coltrin 3, Cartwright, Nordyke, Kippert. Home run—Mundorf. Three-base hits—Williams, Coltrin, Tonneson, Kippert. Two-base hits—Moore, Cartwright, Pettigrew. Sacrifice hits—Spiesman 2, Pettigrew 2. Sacrifice flies—Kippert, Pettigrew. Stolen bases—Stovall, Mensor, Cartwright. Struck out—Kelly 3, Tonneson 2. Base on balls—Kelly 3. Wild pitch—Tonneson. Hit by pitcher—Moore. Left on bases—Portland 9, Spokane 6. Time—1:30. Umpire—Dashwood.

SCORE PUZZLES EVEN PLAYERS

Vancouver and Victoria Teams Do Not Know Which Wins.

EVERETT, Wash., Sept. 30.—Vancouver and Victoria played a nine-inning tie game today. A misunderstanding occurred regarding the score and it was not discovered that the result was a tie until half the players had left the field. The game was a slugging match.

The score:

Vancouver—	Ab.	H.	Po.	A.	E.	Victoria—	Ab.	H.	Po.	A.	E.
Ben'tt.2b	5	1	2	5	2	Million.cf	5	1	4	0	0
Bras'r.1b	5	2	7	0	0	Good'n.3b	5	2	0	2	0
Frisk.rf	5	1	3	0	0	Keller.2b	4	1	4	4	1
James.3b	5	0	0	1	0	Grindle.lf	5	1	3	0	0
Swain.cf	3	1	2	1	1	Clem'n.rf	4	1	0	0	0
Schr'r.ss	4	3	3	1	0	McM'o.1b	5	3	10	0	0
Will'tt.lf	4	2	0	0	0	Bren'n.ss	4	3	2	3	0
Lewis.c	4	2	10	0	0	Devogt.c	5	1	4	0	0
Clark.p	5	1	0	2	0	Erick'n.p	4	2	0	3	1
Totals	40	13	27	10	3	Totals	41	15	27	12	2

SCORE BY INNINGS.

Vancouver	0	0	0	1	0	6	1	1	2	—11
Victoria	0	3	0	4	2	0	2	0	0	—11

SUMMARY.

Runs—Bennett 2, Swain 2, Scharnweber 3, Willett 2, Lewis, Clark, Million, Clementson 2, McMurdo 3, Brennan 3, Devogt, Erickson. Two-base hits—McMurdo, Brennan, Erickson, Clementson. Three-base hits—Brashear, Willett, Scharnweber, McMurdo 2. Home runs—Devogt, Brennan. Stolen bases—Bennett, Million. Sacrifice hit—Scharnweber. Sacrifice fly—Brennan. Bases on balls—Off Clark 1, off Erickson 4. Struck out—By Clark 6, by Erickson 3. Hit by pitcher—Keller, by Clark; Lewis, by Erickson. Time—1:35. Umpire—Starkell.

TIGER CHIEF'S BATTING WINS

Bengals Pounce on Seattle Turks for 10 Runs and Game.

SEATTLE, Sept. 30.—Tacoma won today's game from Spokane by opportune hitting, 10 to 4. Mike Lynch's batting was a feature.

The score:

Seattle—	Ab.	H.	Po.	A.	E.	Tacoma—	Ab.	H.	Po.	A.	E.
Leard.2b	3	1	2	2	0	Morse.ss	5	3	4	5	0
Crui'k.cf	4	0	2	0	0	Casey.2b	6	1	4	3	1
Hous'r.lf	4	2	1	0	0	Abbott.rf	5	2	2	1	1
Bues.3b	4	2	0	2	0	Lynch.cf	5	3	0	0	0
Weed.rf	4	2	4	0	0	Guyn.lf	4	2	1	0	0
Ort.1b	4	0	10	2	1	Cole'n.3b	3	2	1	2	0
Ray'd.ss	4	1	4	4	0	Burns.c	4	2	2	1	0
Whall'ge	4	3	2	1	0	Fisher.1b	5	2	12	1	0
Seaton.p	1	0	0	1	0	Schm'tz.p	4	1	1	4	0
Sage.p	3	0	1	2	0						
Totals	35	11	26	14	1	Totals	41	18	27	17	2

Fisher out, hit by batted ball.

SCORE BY INNINGS.

Seattle	4	0	0	0	0	0	0	0	0	—4
Tacoma	1	2	1	1	2	0	0	3	0	—10

SUMMARY.

Runs—Cruickshank, Householder, Bues, Weed, Morse, Abbott 2, Lynch, Guyn, Coleman 2, Burns, Fisher, Schmutz. Two-base hits—Lynch 3, Coleman. Home runs—Burns, Guyn, Morse. Sacrifice hits—Morse, Coleman, Schmutz. Struck out—By Seaton 1, by Sage 1, by Schmutz 1. Bases on balls—Off Seaton 1, off Sage 2, off Schmutz 1. Pitchers' summary—4 runs, 6 hits off Seaton in 2 innings; 6 runs, 12 hits off Sage in 7 innings. Charge defeat to Sage. Double plays—Casey to Morse to Fisher, 2. Umpire—McCarthy.

M'CREDIE LAYS PARK PLANS

New Grandstand Will Be Single-Decker and Built of Wood.

President McCredie, of the Portland Baseball Club, held a conference with his architect yesterday, outlining his plans for the new Portland Coast League baseball plant to be built before the opening of the 1912 playing season at Twenty-fourth and Vaughn streets.

The new grandstand, which will be a single-decker, is to be constructed entirely of wood, as the association has but a ten-year lease on the property. This stand will reach to both right and left field fences and will be raised up four or five feet higher than the present stand.

The bleachers tack to the grandstand at both fences and entirely encircle the playing field. The outerworks will be hitched back several feet so as not to cut into the playing field more than absolutely essential.

W. W. Metzger, who has had the concession at the park for two or three seasons, has closed a deal for a five-season lease on the privileges. Under this well-known necromancer's regime gambling has entirely ceased to flourish at the ball park. Rowdyism, the little that might have existed formerly, has been entirely wiped out and things are running with exceptional smoothness.

"Metz," as he is popularly called, is an ardent ball fan and expects to hie himself Eastward, with Mrs. Metzger, for the world's series.

RACING SEASON HALF ENDED

Horsemen at Lake City Track Going to Spokane Meet.

SPOKANE, Wash., Sept. 30.—The first half of the Lake City racing season came to an end today. Race followers and the majority of the owners go to the Spokane Interstate Fair meet for the coming week, returning to Alan October 9 for the three weeks' windup. Roy, Jr., won the feature race of the day, the $1000 Elks' handicap. Summary:

Six furlongs, selling—Marie Hyde (E. McEwen), 5 to 1, won; Ballella (Buxton), 7 to 5, second; Margaret Randolph (Frach), 10 to 1, third. Time, 1:14 1-5. Bonnie Bard, He Knows, Sir Fretful, Gelico, Pitapat, Dareington, Judge Cabaniss, Charles Green and Hand Satchel finished as named.

Six furlongs, selling—Roberta (C. Ross), 20 to 1, won; Passenger (Kitschbaum), 7 to 1, second; Frank G. Hogan (Forsyth), 3 to 1, third. Time, 1:14. John H. Sheehan, Belle of Iroquois, Silver Stocking, Thomas Calhoun, New Capital, Fancy and Lees Friar finished as named.

Mile selling—Southern Gold (Keogh), 8 to 1, won; Triste (Carter), 7 to 2, second; Meada (C. Ross), 15 to 1, third. Time, 1:42 1-5. Nebraska Lass, Dave Weber, Ben Greenleaf, Rake, Allan Fearn and Miss Condon finished as named.

Mile and an eighth, Elks' handicap, $1000—Roy, Jr. (Gross), 9 to 2, won; Jack Paine (McEwen), 9 to 5, second; Fred Mulholland (Buxton), 15 to 5, third. Time, 1:54. Whitewool, Ocean Queen and Sir John finished as named.

Fifth, mile selling—Marigot (Callahan), 6 to 1, won; Chanticleer (C. Ross), 5 to 2, second; Elgin (French), 7 to 1, third. Time, 1:42 1-5. Reene W., Tahoe, Delva and Jim Cafferata finished as named.

Mile and sixteenth, selling—Dutch Rock (Callahan), 13 to 5, won; The Monk (Riddle), 2 to 1, second; Figent (Ross), 9 to 1, third. Time, 1:47 2-5. Collinet, Whidden and Molesey finished as named.

ANOTHER WHITE HOPE FAILS

Jack Lester, of Cle Elum, Wash., Badly Beaten by Sam McVea.

SYDNEY, N. S. W., Sept. 30.—Sam McVea, of California, today defeated Jack Lester, of Cle Elum, Wash., on points in a 20-round match for the heavyweight championship of Australia. Seventeen thousand persons gathered in the stadium to see the contest.

McVea, who was the heaviest, outpointed Lester throughout and never extended himself. His chief method of attack was a left hook to the face, supplemented by uppercuts, and in the final rounds the victor belabored Lester with terrific body punches.

Lester was unable to land an effective blow. After the 12th round he made no endeavor to attack.

Lester won the Australian championship September 9 by defeating Bill Lange, of Australia, on points.

VERNON ROOTERS ORGANIZING

Californians Will Try to Get Beavers' "Goat" With Yells.

LOS ANGELES, Cal., Sept. 30.—(Special.)—When the Portland Beavers hit the Angel fold Wednesday for the crucial clash with Happy Hogan's Tigers they will be greeted by a regularly organized rooters' association and if the Tigers are not able to "get" the Northern "goat," about 800 loyal fans will get into the game. George Cline has been elected president of the club and Charles McCue is the official yell leader. This in itself is "some" combination but when John Brink, Eddie Maier, et al., get into the running, the strength of the new organization will be at par.

WEST IS VICTOR AT LACROSSE

Vancouver, B. C., Team Beats Famous Tecumsehs, 5 to 0.

VANCOUVER, B. C., Sept. 30.—In the world's championship lacrosse game today, Vancouver defeated the Tecumseh team of Toronto, champions of Eastern Canada, by the score of 5 to 0.

It was the first shutout in the experience of the Tecumsehs for several seasons. Vancouver completely outclassed the Eastern champions.

The second match of the series will be played next Saturday, but as Vancouver now has five goals to the good the Tecumsehs have hardly a chance to win.

NEW RACING MARK IS MADE

Fast Four Heats in World Run at Columbus on Getaway Day.

COLUMBUS, O., Sept. 30.—It required the final event of the Fall trotting meeting of the Columbus Driving Association to add a new world's trotting record for four heats in a race. The time for these was 2:05½, 2:05¾, 2:05¼ and 2:05¾. Summary:

2:14 trot, 3 in 5, purse $1200—Myrtle Grant won second, third and fourth heats and race. Best time 2:08¾. Martha C. second, won first heat, time 2:12¼; Densmore third.

2:18 trot, stake, 3 in 5, purse $3000—Soprano won second, third and fourth heats and race. Best time 2:05¼. Miller won first heat. Time, 2:05½. Don Labor third.

Eastern Football Results.

At Hanover, N. H., Sept. 3.—Dartmouth, 23; Massachusetts Agricultural, 0.

At Minneapolis—Minnesota 5, Ames 0.

At South Bethlehem, Pa.—Lehigh 11, Western Maryland 5.

At Easton, Pa.—Lafayette 3, Ursinus 0.

At Bloomington, Ind.—Indiana 9, Depauw 6.

At Philadelphia — Pennsylvania 5, Gettysysburg 3.

At State College, Pa.—Pennsylvania State College 57, Geneva 0.

At Haverford, Pa.—Haverford 49, Philadelphia College of Pharmacy 0.

At Columbus—Ohio State University 6, Otterbein 0.

At Ithaca—Cornell 6, Colgate 0.

At Brunswick, Me.—Bowdoin 14, Fort McKinley 0.

At New Haven—Yale 26, Holy Cross 0.

At Carlisle, Pa.—Carlisle Indians 17, Dickinson 0.

At Princeton—Princeton 37, Stevens 0.

At Cambridge—Harvard 15, Bates 0.

At Williamstown—Williams 0, Rensselaer 0.

SCHOOL TRUSTEE VETERAN

G. W. Reynolds, of Divide, Has Been in Office 35 Years.

SALEM, Or., Sept. 30.—(Special.)—State Superintendent Alderman is anxious to ascertain whether any school trustee in Oregon has served for a longer period than 35 years.

G. W. Reynolds, of Divide, has acted in that capacity for that length of time, and he believes that he has the record broken in point of service.