

HARBOR READY TO GREET PORTLAND

Formal Opening of O.-W. R. & N. Bridge Means New Commercial Bond.

CELEBRATION IS ARRANGED

Special Train Will Carry Oregon Metropolis Delegation to Aberdeen Saturday for Dedication of Span.

A territory rich in the products of the soil and pulsating with the life of industry will be laid at Portland's very door with the opening of the O.-W. R. & N. Co's bridge across the Chehalis River into Aberdeen next Saturday.

The opening of the bridge will link Aberdeen and the entire Gray's Harbor country with three great railroad systems where but one touched it before. All Gray's Harbor will celebrate the event, and Portland is to be the especially invited and honored guest.

The Aberdeen people have prepared a magnificent reception for the citizens from the Oregon metropolis when they arrive, and a program such as will do justice to the occasion has been arranged as a special mark of friendship.

The opening of the new road makes actually tributary a country which nature from the beginning has so designed, but which has not in reality been tributary, because adequate railway facilities have been lacking.

Business Bound to Grow.

Aberdeen for many years has had but one railroad, the line of the Northern Pacific, approaching it from the north, and while a modicum of business has reached Portland over this line, it created the condition of a new flume and cities east of access.

The opening of the new road makes actually tributary a country which nature from the beginning has so designed, but which has not in reality been tributary, because adequate railway facilities have been lacking.

Besides the Portland and the Western Washington people who will participate in the celebration, officials of the three railroads will assist at the ceremonies, and delegations from many of the Chambers of Commerce of the States of Washington, as well as from wholesalers from the large cities of both states, all of whom have been invited, will be present.

Milwaukee to Use Bridge.

The new bridge, which was constructed by the Milwaukee & Puget Sound R. & N. Co., will also be used by the Chicago, Milwaukee & Puget Sound road. After entering Aberdeen the two roads will use the tracks of the Northern Pacific to their terminus at Hoquiam.

Gray's Harbor's principal industry is in lumber, with which is an extensive shipbuilding industry. The soil is very fertile and peculiarly adapted to dairying, an industry that is already carried on very largely.

Some conception of the business now done there is gained from the knowledge that during the six months of the present year, ending August 1, 414,000 feet of lumber were carried out of the harbor, and that 257 steam vessels and 83 sailing schooners, the largest tramp steamers enter Gray's Harbor with safety, and cargoes of as high as 3,500,000 feet are taken out.

CASE FIT FOR ALIENIST

Justice of Peace Declines to Pass on Horse Trade as Judge.

"As I am handling the lunacy cases in the absence of County Judge Cleaton, I might take up this horse-trade question in that department; otherwise I cannot assume jurisdiction over legitimate contracts," said Justice of the Peace Bell, when called on yesterday to hear a complaint in which two David Harmses had run foul of two David Harmses.

H. C. Gilmore alleged that Frank Dougherty and M. J. Walker had swindled him, and he caused their arrest, but when he took the witness stand to tell how he was duped it became apparent that he had no criminal action. After he had given his testimony, Deputy District Attorney Fitzgerald moved to dismiss the case. It was then that the court made its offer to resolve itself into a tribunal for the protection of the public.

CHAS. CONRAD RETURNS

Re-opens the Bank Cafe at 102 Fifth Street.

Charlie Conrad, after spending four months in Europe, returned to Portland and re-opened the Bank Cafe at 102 Fifth street, near Stark. He was formerly located on Washington street, but was compelled to move, to make room for one of Portland's skyscrapers. His new location at 102 Fifth street is much superior to the old one. It is modern in every way and the furnishings new and of the very best. As in the past, he will keep the very best of liquors. He welcomes the old and new friends in the new location and says he saw no city in all his travels which compares to Portland.

Realty Firm Incorporates.

Henry Hahn, Leo Friele and M. Barsh yesterday filed at the courthouse articles of incorporation of the Hahn & Friele Investment Company. The capital is \$20,000 divided into 500 shares and the company is empowered to carry on the real estate business in practically all its branches.

GRAY'S HARBOR CITIES THAT WILL BE BROUGHT CLOSER TO PORTLAND BY OPENING OF NEW RAILROAD BRIDGE NEXT SATURDAY

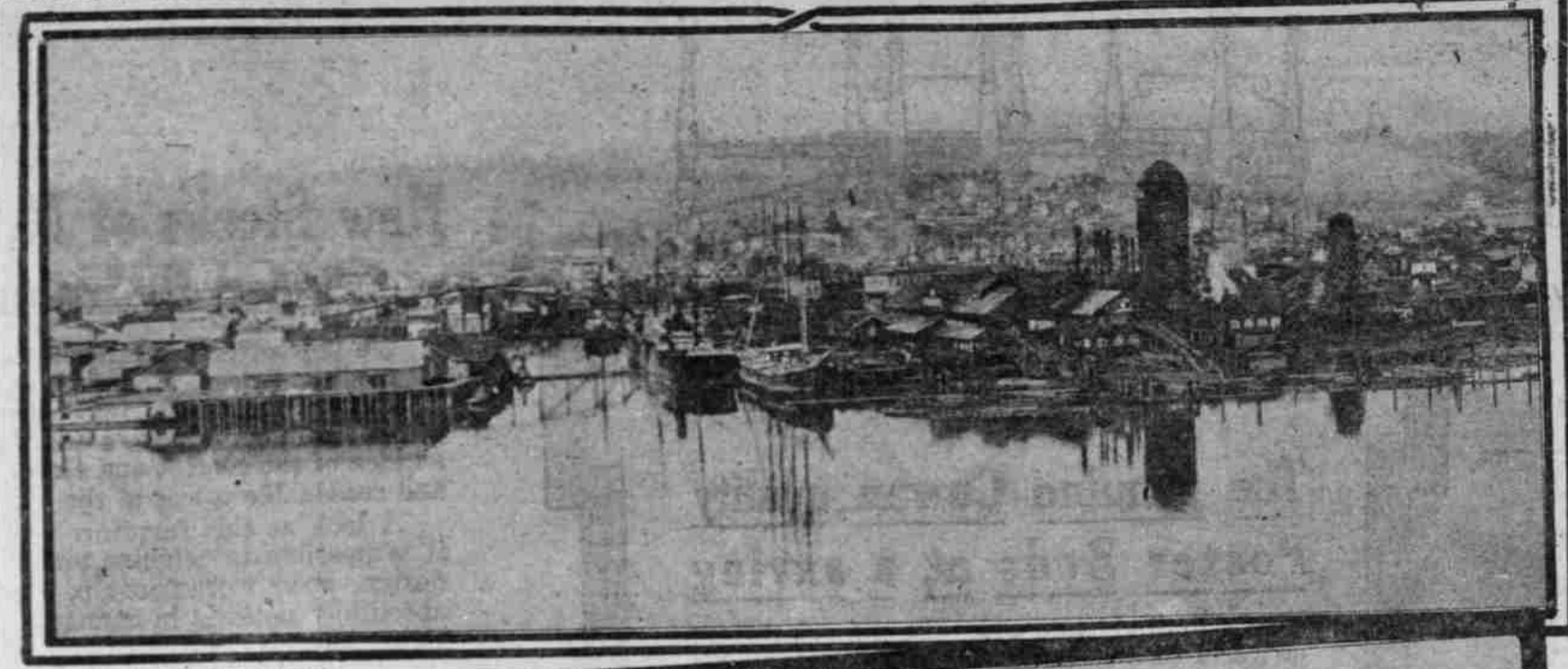

GENERAL VIEW OF WATERFRONT AT ABERDEEN

FLUME TO AID FRY

Facilities for Hatchery at Bonnevillie Improved.

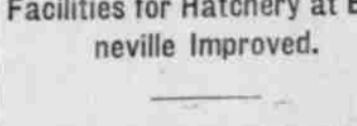

GAME FARM TO BE LEASED

State Fish and Game Commission Authorizes Securing of Simpson Place Near Corvallis for Breeding Station.

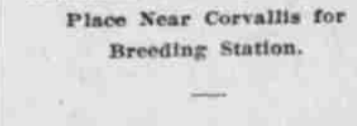

FISHWAY WORK ORDERED

The Commission instructed Master Fish Warden Clanton to begin the improvement of the fishway at Oregon City. The Commission has been convinced for some time that the pools between the steps of the fishway are not deep enough to allow the salmon to rest between each pool.

The water is derived from Tanner Creek which the Commission considers is capable of furnishing all the water necessary at the Bonnevillie plant. At the present time owing to lack of pond room many small fish are liberated before they are quite capable of taking care of themselves.

The Commission instructed Master Fish Warden Clanton to begin the improvement of the fishway at Oregon City. The Commission has been convinced for some time that the pools between the steps of the fishway are not deep enough to allow the salmon to rest between each pool.

The machinery at the mill consisted of two double stamp batteries and a mill driven by the upper one of which has produced more than \$100,000. Nothing but high-grade material was taken out at that time. There yet remains in the old drifts a great deal of low-grade ore that can be worked to a profit with proper methods.

Mr. Litsenberg started for Portland yesterday to sell at my expense. I am not going to sell you a Trust, but offer you a cure that stays cured and ends all trust-weaning and danger of strangulation forever.

No matter whether you have a single, double or triple rupture or one following an operation, my Method is an absolute cure. No matter what your age nor how hard your work, my Method will certainly cure you. I especially want to sell it free to those apparently hopeless cases where all forms of trusses, treatments and operations have failed. I want to show everyone at my own expense, that my Method will end all rupture suffering and trust-weaning for all time.

This means better health, increased physical ability and longer life. My free offer is too important to neglect a single day. Write now and begin your cure at once. Send no money. Simply mail coupon below. Do it to-day.

FREE COUPON Mark location of Rupture on Diagram and mail to DR. W. S. RICE 726 Main St., Adams, N. Y.

RIGHT LEFT Time Ruptured Name Address

Work on the Great Northern mining property in the Blue River district of Linn County, which was badly damaged by forest fires a few weeks ago, will be resumed at once, according to plans completed yesterday by F. Litsenberg, the manager.

The mill that was burned to the ground will be rebuilt, and other surface improvements will be effected. Progress underground has not been interfered with, but activity there has been suspended temporarily pending reconstruction of the surface buildings.

Mr. Litsenberg, who spent many months in Leadville, Cripple Creek, Boulder and other Colorado mining camps, believes that Oregon is one of the richest states in mineral wealth in the Union.

Weight is Undeveloped. "Mining has been neglected here," he declared yesterday. "and, as a result, there has been little activity. Most of the work has been done by inexperienced men. Many times they have failed to recognize valuable ore bodies in their search for plainer evidence of minerals. With experienced men in the field, I believe that the mines of Linn County would be developed to such an extent that they would be adding as much to the value of the state's products as the fruitgrowing, dairying, or fishing industries."

"Mining has been neglected by the great public institutions of the state. If the attention of the outside world were called to the fact that Oregon contains many valuable mining properties, I believe that miners would be glad to come here, and that capital could be induced to invest."

Mr. Litsenberg's faith in the Great Northern property and others that are located near it is so strong that he is preparing to invest his own funds in development work there and to devote his entire time to rebuilding the property that the fire destroyed. Associated with him is William R. Litsenberg, an attorney of Portland.

MHJ Repair Requires Time. Considerable time will be required to reconstruct the mill, and to place the mine on a working basis again, but as soon as these improvements are made ore shipments can start.

Assays made from eight ore samples taken at random from various parts of the Great Northern property just before



O.W.R. & N. BRIDGE OVER CHEHALIS RIVER INTO ABERDEEN RIVER TO BE FORMALLY OPENED SEPT. 23, 1911

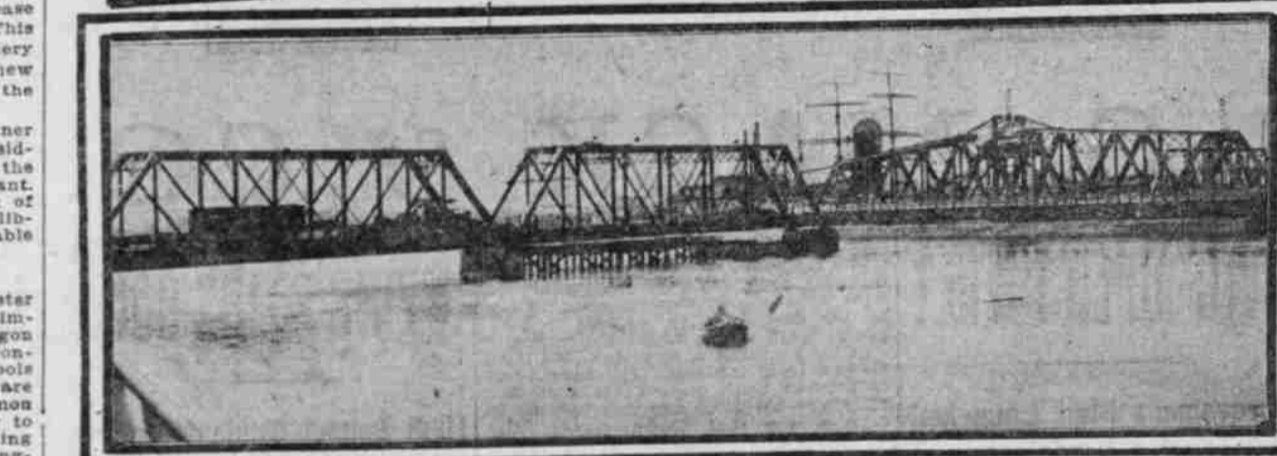

O.W.R. & N. BRIDGE OVER CHEHALIS RIVER INTO ABERDEEN RIVER TO BE FORMALLY OPENED SEPT. 23, 1911

MINN RICH IN ORE

Work in Blue River Mining District Active.

FIRE DAMAGE IS REPAIRED

Great Northern Property Declared to Show Promise and Mill Destroyed Is to Be Rebuilt and Shipments Begun.

Work on the Great Northern mining property in the Blue River district of Linn County, which was badly damaged by forest fires a few weeks ago, will be resumed at once, according to plans completed yesterday by F. Litsenberg, the manager.

The mill that was burned to the ground will be rebuilt, and other surface improvements will be effected. Progress underground has not been interfered with, but activity there has been suspended temporarily pending reconstruction of the surface buildings.

Mr. Litsenberg, who spent many months in Leadville, Cripple Creek, Boulder and other Colorado mining camps, believes that Oregon is one of the richest states in mineral wealth in the Union.

Weight is Undeveloped. "Mining has been neglected here," he declared yesterday. "and, as a result, there has been little activity. Most of the work has been done by inexperienced men. Many times they have failed to recognize valuable ore bodies in their search for plainer evidence of minerals. With experienced men in the field, I believe that the mines of Linn County would be developed to such an extent that they would be adding as much to the value of the state's products as the fruitgrowing, dairying, or fishing industries."

"Mining has been neglected by the great public institutions of the state. If the attention of the outside world were called to the fact that Oregon contains many valuable mining properties, I believe that miners would be glad to come here, and that capital could be induced to invest."

Mr. Litsenberg's faith in the Great Northern property and others that are located near it is so strong that he is preparing to invest his own funds in development work there and to devote his entire time to rebuilding the property that the fire destroyed. Associated with him is William R. Litsenberg, an attorney of Portland.

MHJ Repair Requires Time. Considerable time will be required to reconstruct the mill, and to place the mine on a working basis again, but as soon as these improvements are made ore shipments can start.

Assays made from eight ore samples taken at random from various parts of the Great Northern property just before

REPLY BARS ALIEN

Applicant for Citizenship Says McKinley Is President.

MANY FAIL IN ANSWERS

Incompetence of Witnesses Cause Would-Be Citizens to Be Denied Naturalization—Russians Lead in Successful Candidates.

McKinley is still President of the United States, the President's cabinet is a jail and our Government is Republics and Democrats in form, according to Peter Neal, of Russia, who yesterday applied before Judge Gates for his final citizenship papers. What Neal knew about the United States was small in comparison

FREE TO THE RUPTURED

A New Home Cure That Anyone Can Use Without Operation, Pain, Danger or Loss of Time.

I have a new Method that cures rupture and I want you to use it at my expense. I am not going to sell you a Trust, but offer you a cure that stays cured and ends all trust-weaning and danger of strangulation forever.

No matter whether you have a single, double or triple rupture or one following an operation, my Method is an absolute cure. No matter what your age nor how hard your work, my Method will certainly cure you. I especially want to sell it free to those apparently hopeless cases where all forms of trusses, treatments and operations have failed. I want to show everyone at my own expense, that my Method will end all rupture suffering and trust-weaning for all time.

This means better health, increased physical ability and longer life. My free offer is too important to neglect a single day. Write now and begin your cure at once. Send no money. Simply mail coupon below. Do it to-day.

FREE COUPON Mark location of Rupture on Diagram and mail to DR. W. S. RICE 726 Main St., Adams, N. Y.

RIGHT LEFT Time Ruptured Name Address

Work on the Great Northern mining property in the Blue River district of Linn County, which was badly damaged by forest fires a few weeks ago, will be resumed at once, according to plans completed yesterday by F. Litsenberg, the manager.

The mill that was burned to the ground will be rebuilt, and other surface improvements will be effected. Progress underground has not been interfered with, but activity there has been suspended temporarily pending reconstruction of the surface buildings.

Mr. Litsenberg, who spent many months in Leadville, Cripple Creek, Boulder and other Colorado mining camps, believes that Oregon is one of the richest states in mineral wealth in the Union.

ETHICS AND PROHIBITION

PORTLAND, Or., Sept. 14.—(To the Editor)—The Oregonian says, among other things, "Ethically speaking, what right have half the people of Maine plus 400 to regulate the habits of the other half?"

Yes, ethically speaking, what right have civilized people to object to those whose desires may be to murder, steal and let their licentious passions go unbridled? Let me suggest the answer to your inquiry: The people of Maine have the same right to make laws to rid themselves of other undesirable things.

The breweries of the land poured all the money they could use, as well as all the false reports they could obtain, to try to break down the prohibitory law of Maine. That the state again went dry against the combined assault of a subsidized press and all the underhanded tricks of the liquor men is a wonder, when we realize what it meant to the liquor trade to win. That they were beaten is a signal triumph to the manhood and womanhood of the state of Maine.

E. A. MILLER.

PARK BOARD LOOKS AT PARK SITES

Mayor Rushlight and members of the Park Board looked at several prospective park sites yesterday, after a short talk by L. H. Weir, Pacific Coast secretary of the National Playgrounds Association. No definite action was taken. The Board members intend to purchase some small tracts for playgrounds in various sections of the city with the proceeds of a bond sale soon to be made. Secretary Weir invited the members to attend a meeting of park advocates, to be held in Seattle, Wash., next month.

TOILETS SUED FOR DAMAGES

Because Leroy Chandler let Mrs. Harry Chandler, a relative, drive his automobile on July 23 he is made a defendant, together with Mrs. Chandler, to a suit for \$1000 filed in Circuit Court yesterday. The plaintiffs are E. L. Sweet and his wife, who declare that while waiting for a car at Grand avenue and Hawthorn street the automobile, driven by Mrs. Chandler, knocked them down and severely injured them, also destroying considerable clothing.

FRONT TEETH

If only your front teeth are left, say 3 or 4 or more, we can replace all those that have been lost on both sides clear back with perfect Alveolar teeth. While bridge-work would be impossible even if you had 8 or 10 front teeth to the 10. If you have only two back teeth on each side, say molars, we can supply all the front teeth that are missing with beautiful, serviceable, possibly be done by the bridge route. But does your work cannot do it twice for one price, and it's a cinch that most Alveolar Teeth Where Bridge-work is impossible.

If only your front teeth are left, say 3 or 4 or more, we can replace all those that have been lost on both sides clear back with perfect Alveolar teeth. While bridge-work would be impossible even if you had 8 or 10 front teeth to the 10. If you have only two back teeth on each side, say molars, we can supply all the front teeth that are missing with beautiful, serviceable, possibly be done by the bridge route. But does your work cannot do it twice for one price, and it's a cinch that most Alveolar Teeth Where Bridge-work is impossible.

If only your front teeth are left, say 3 or 4 or more, we can replace all those that have been lost on both sides clear back with perfect Alveolar teeth. While bridge-work would be impossible even if you had 8 or 10 front teeth to the 10. If you have only two back teeth on each side, say molars, we can supply all the front teeth that are missing with beautiful, serviceable, possibly be done by the bridge route. But does your work cannot do it twice for one price, and it's a cinch that most Alveolar Teeth Where Bridge-work is impossible.

If only your front teeth are left, say 3 or 4 or more, we can replace all those that have been lost on both sides clear back with perfect Alveolar teeth. While bridge-work would be impossible even if you had 8 or 10 front teeth to the 10. If you have only two back teeth on each side, say molars, we can supply all the front teeth that are missing with beautiful, serviceable, possibly be done by the bridge route. But does your work cannot do it twice for one price, and it's a cinch that most Alveolar Teeth Where Bridge-work is impossible.

If only your front teeth are left, say 3 or 4 or more, we can replace all those that have been lost on both sides clear back with perfect Alveolar teeth. While bridge-work would be impossible even if you had 8 or 10 front teeth to the 10. If you have only two back teeth on each side, say molars, we can supply all the front teeth that are missing with beautiful, serviceable, possibly be done by the bridge route. But does your work cannot do it twice for one price, and it's a cinch that most Alveolar Teeth Where Bridge-work is impossible.

Baby Show and Grand Piano Sale Will End Next Saturday Night

Forty more well-to-do homes and musicians are wanted to secure the remaining fine new and used Grand Pianos at the extraordinary price-reductions—\$12, \$10 and some at \$8 monthly payments buys them at the cash sale prices.

There is a well-to-do Oregon home, and there is not a professional musician in position to overlook the opportunity we now present to purchase either in bulk or as a used grand piano at these reduced prices. Think of being able to buy a grand piano, of good tone, in playable order, for \$200 cash, or on payments of \$8 a month.

There is a fine mottled mahogany Henry F. Miller grand, almost like new, for \$350. A really elegant King ball for \$165. We have in very fine order at \$375, an almost brand new Steinway grand that has been used only for concert work for \$700, and the list, a superb regular \$1600 piano, at exactly half price, \$800. Payments, \$11, \$12 or \$10 monthly.

All the latest and most beautiful productions of the Chickering & Sons, the Sohmer, the Hazelton, the Kimball, the Lester, the Decker, are included in this extraordinary display, which at one time covered the entire lower floor of our establishment, and also the large third floor display rooms.

Come of the very choicest and most desirable instruments contained in the wonderful collection are still to be had. It should be borne in mind that every instrument is reduced in price every now and then as well as every second-hand one. This thoroughly illustrates the well-known and established policy of Eilers Music House to furnish the best to be had at the lowest possible price.

Because Charles J. Linquist, one of his witnesses, has been a resident of the United States since 1864 and has failed to apply for even his first papers and for other reasons, the application of Theodore Christenson was denied. John Junor, born in Scotland, did not know until he came before Examiner Hazard yesterday for his papers that he was already a citizen, having become such by virtue of the fact that his parents moved to the United States while he was a minor. His father had taken out the necessary papers, thus naturalizing the whole family.

Theodore Swanson, Gustaf John Johnson and Johan Camp exhibited deficiency when it came to answering questions relative to the Constitution and Government. They were denied citizenship, but were advised to study and "hackle" the examination again. Joseph Golebiewski wanted witness for Charles Michel Rosa, a native of France, "queered" his friend's chances of admittance by swearing that he (Golebiewski) had never been arrested. Examiner Hazard made him admit that he had been fined \$50 on December 15 for assault and battery on con-

fronting him with a transcript from the court records and then moved that Rosa's application be denied because of his incompetent witness. David Penni, an Italian, was once a citizen but a few months ago had the Circuit Court cancel his papers because of inaccuracies. Now he must wait the statutory time after the filing of his first papers. He may become a citizen at the expiration of two more years.

Those admitted to citizenship yesterday were: Emil Adolf Hansen, Germany; John Johnson, Norway; Ewan J. Thomas, Great Britain; Joseph O. Bishop, Canada; Ed Walsh, Ireland; Fritz Unger, Germany; Carl Lundberg, Russia; Willis Rosomny, Russia; Philip Rosomny, Russia; Ben Feligrey, Russia; Klaus Emil Sandquist, Sweden.

Printer Taken to Jail. A. B. Lake, Deputy Sheriff of Columbia County, passed through Portland yesterday morning on his way to St. Helens, having in custody Harry E. Helens, wanted in that city on a charge of passing worthless checks. Lovell Helens, a printer in the employ of a St. Helens newspaper.

American peaches, pears and small fruits grow well in Chile.

More Cheap Rates To the East

The following additional sale dates for round trip Eastern excursions have been announced: September 15, 25; October 2, 6, 17, 19 and 20.

Table with 2 columns: Destination and Rate. Includes Minneapolis (\$6.00), St. Paul (\$6.00), Chicago (\$7.50), St. Louis (\$7.00), Indianapolis (\$8.25), Detroit (\$8.25), New York (\$10.50), Syracuse (\$9.50), Philadelphia (\$10.50), Pittsburgh (\$11.50), Boston (\$12.00), Portland, Me. (\$13.00), Montreal, P. (\$15.00).

TRANSCONTINENTAL TRAINS DAILY

For descriptive matter and further particulars apply at 142 Third street, or address FRANK R. JOHNSON, General Agent PORTLAND, OREGON

AL-VE-O-LAR DENTISTRY

FIRST COST ONLY COST It Does Away Entirely With Bridgework A Point That Should Appeal

to the public is the fact that all work done in our office is done by experts at a price commensurate with work of the very highest quality. We can therefore afford to guarantee our work in life, and make good the guarantee (which isn't likely). We are not infallible, yet we make very few errors. The dentures we put in by our specially high-class Alveolar Teeth Where Bridgework is impossible.

If only your front teeth are left, say 3 or 4 or more, we can replace all those that have been lost on both sides clear back with perfect Alveolar teeth. While bridge-work would be impossible even if you had 8 or 10 front teeth to the 10. If you have only two back teeth on each side, say molars, we can supply all the front teeth that are missing with beautiful, serviceable, possibly be done by the bridge route. But does your work cannot do it twice for one price, and it's a cinch that most Alveolar Teeth Where Bridge-work is impossible.

If only your front teeth are left, say 3 or 4 or more, we can replace all those that have been lost on both sides clear back with perfect Alveolar teeth. While bridge-work would be impossible even if you had 8 or 10 front teeth to the 10. If you have only two back teeth on each side, say molars, we can supply all the front teeth that are missing with beautiful, serviceable, possibly be done by the bridge route. But does your work cannot do it twice for one price, and it's a cinch that most Alveolar Teeth Where Bridge-work is impossible.

If only your front teeth are left, say 3 or 4 or more, we can replace all those that have been lost on both sides clear back with perfect Alveolar teeth. While bridge-work would be impossible even if you had 8 or 10 front teeth to the 10. If you have only two back teeth on each side, say molars, we can supply all the front teeth that are missing with beautiful, serviceable, possibly be done by the bridge route. But does your work cannot do it twice for one price, and it's a cinch that most Alveolar Teeth Where Bridge-work is impossible.

If only your front teeth are left, say 3 or 4 or more, we can replace all those that have been lost on both sides clear back with perfect Alveolar teeth. While bridge-work would be impossible even if you had 8 or 10 front teeth to the 10. If you have only two back teeth on each side, say molars, we can supply all the front teeth that are missing with beautiful, serviceable, possibly be done by the bridge route. But does your work cannot do it twice for one price, and it's a cinch that most Alveolar Teeth Where Bridge-work is impossible.

If only your front teeth are left, say 3 or 4 or more, we can replace all those that have been lost on both sides clear back with perfect Alveolar teeth. While bridge-work would be impossible even if you had 8 or 10 front teeth to the 10. If you have only two back teeth on each side, say molars, we can supply all the front teeth that are missing with beautiful, serviceable, possibly be done by the bridge route. But does your work cannot do it twice for one price, and it's a cinch that most Alveolar Teeth Where Bridge-work is impossible.