FESTIVAL DONORS MORE THAN 1600

Amount Already Collected for Recent Rose Fiesta $38,000, With More Pledged.

$16,400 PAID FOR PARADES

President Hoyt Gives Out Preliminary Statement, but Entire List of Receipts and Expenditures Is Not Ready.

More than 1600 citizens subscribed to the Portland Rose Festival of 1910. The amount already collected is $38,000 and there is considerable money yet to come into the treasury. At present there is a balance of cash on hand of $1100. The heaviest outlay was for the parades, on which $16,400 was expended. The full Rose Festival statement will be presented to the members at the annual meeting in September.

The following is a preliminary statement issued yesterday by Ralph W. Hoyt, president of the Portland Rose Festival Association, of the principal expenditures:

Floats and parades	$16,400
Music	2,500
Publicity	5,900
Decorations and prizes	3,500
Expenses of office and den	6,400
Soliciting and collecting	2,400
Cash on hand	1,100
Total	$38,000

The statement of the grandstands and other varied receipts is not yet completed, but will be listed with other receipts that have yet to be compiled.

Following is a partial list of the subscribers, including all those whose donation to the funds of the association was $50 or over:

Adamant Company	75
Albers Bros. Milling Company	75
Allen & Lewis	150
L. & M. Alexander	50
C. W. Atkinson	50
L. Aronson	50
A. H. Averill Machinery Company	50
Banfield-Veysey Fuel Company	50
Bank of California	100
Baltimore Lunch Company	50
Balfour, Guthrie & Co.	100
Baggage & Omnibus Company	150
Barber Asphalt Paving Company	200
Blumauer-Frank Drug Company	50
Jonathan Bourne, Jr.	100
W. C. Bristol	100
Brownsville Woolen Mills	50
Thomas Scott Brooke	50
Burrell Investment Company	100
Bushong & Co.	50
J. Byron	75
Buffum & Pendleton	50
Canadian Bank of Commerce	50
Carey & Kerr	50
Chicago, Milwaukee & St. Paul Railroad	100
Chamber of Commerce	150
Chinese Benevolent Association	400
Archbishop Christie	50
Clossett & Devers	65
City Dye Works	50
Woodard, Clarke & Co.	100
Clarke Bros.	50
Citizens Bank	50
Columbia Milling Company	50
C. W. Cornelius	200
John Deere Plow Company	50
Eilers Piano House	100
East Side Mill & Lumber Company	50
Eastern Outfitting Company	50
Eastern & Western Lumber Company	100
H. W. Corbett estate	200
Failing estate	300
A. & C. Feldenheimer	50
J. P. Finley & Son	50
First National Bank	500
Fleischner, Mayer & Co.	200
Fobes Supply Company	50
Glass & Prudhomme	50
Foster & Kleiser	50
F. Friedlander	50
W. P. Fuller & Company	100
I. Gevurtz & Son	50
R. L. Glisan	100
Goodyear Rubber Company	50
M. A. Gunst & Company	50
Hall's Restaurant	50
Hartman & Thompson	50
J. E. Haseltine & Company	50
Hazelwood Creamery	200
J. Heitkemper Company	75
L. C. Henrickson Company	50
Hibernia Savings Bank	50
Hicks-Chatten Engraving Company	50
M. L. Holbrook	50
Edward Holman	50
Honeyman Hardware Company	50
Hotel Eaton	75
Hotel Oregon	500
B. House	50
Hotel Lenox	50
Hurley, Mason & Co.	50
Imperial Hotel	$ 500
Independent Coal Company	50
Irwin-Hodson Company	100
Jacobs-Stine Company	50
Jaeger Brothers	75
H. Jennings & Son	75
W. M. Killingsworth	50
King estate	100
Fred A. Kribs	100
Theo Kruse	200
Lahbe Brothers	50
Ladd & Tilton	500
Lang & Company	50
F. W. Leadbetter	50
Leifert Brothers	50
H. C. Leonard	100
Ion Lewis	50
Clementine F. Lewis	50
Lipman-Wolfe & Co.	300
J. Lombard	100
Lumbermans National Bank	100
J. G. Mack & Co.	50
Ernest Miller	50
Martin & Forbes	50
Marshall-Wells Hardware Co.	50
Mason-Ehrman Company	100
Dan McAllen	50
W. G. McPherson & Co.	50
Meier & Frank Company	600
Merchants National Bank	250
Mitchell Lewis & Staver	250
Musicians' Union	100
Portonia Hotel	200
North Pacific Lumber Co.	100
Northern Pacific Railway	1000
G. C. O'Reilly	50
Olds, Wortman & King	500
Otis Elevator Company	50
O. R. & N. Company	1000
Owl Drug Company	50
Oregon Brewers' Association	750
Oregon Electric Company	150
Oregon Furniture Manufacturing Co.	50
Oregon Hassam Paving Co.	50
Oregon Real Estate Co.	50
The Oregonian	500
Pacific Export Lumber Company	50
Pacific Hardware & Steel Co.	50
Pacific Iron Works	50
Pacific Paper Company	50
Pacific Title & Trust Co.	50
Peninsula Lumber Co.	100
Perkins Hotel	250
J. B. Pilkington	50
E. R. Pittelkau	50
Porter Brothers	150
Portland Athletic Company	150
Portland Flouring Mills	100
Portland Gas Company	100
Portland Hotel Company	500
Portland Iron Works	50
Portland Lumber Company	200
Portland Railway, Light & Power Co.	2500
Portland Seed Company	75
Ira F. Powers	100
Potter-Chapin Realty Company	75
Prince Shoe Company	50
Henry Rebe	50
Richards Hotel Company	50
Roberts Brothers	200
Robinson & Co.	50
John O. Roebling Sons Company	50
J. R. Rogers	50
Samuel Rosenblatt & Co.	50
Royal Bakery	200
Russell & Blyth	50
J. F. Sanburn	50
Sanitarium Company	100
George Schultz	50
Sechtem & Falt	50
Ben Selling	100
W. M. Seward	100
John P. Sharkey Company	100
Sherman & Clay Company	75
Sherman & Harmon	50
W. S. Sibson	100
Skidmore Drug Company	50
W. K. Smith, Jr.	50
Standard Box & Lumber Company	50
Standard Oil Company	50
A. B. Steinbach & Co.	50
F. C. Stettler	100
T. A. Stewart	50
Strobel & Barenstecher	150
Studebaker Bros. & Co.	100
Swetland & Son	100
Title Trust Company	50
Troy Laundry Co.	50
Tull & Gibbs	250
John Twohy	100
Union Meat Company	100
United States National Bank	250
United Railways	100
Wadhams & Co.	50
Wadhams & Kerr Bros.	100
Warren Construction Company	200
D. M. Watson	100
Western Timber Company	50
Willamette Iron & Steel Works	100
Willamette Timber & Investment Co.	50
Martin Winch	50
Wisconsin Logging & Timber Co.	50
Wise Dental Company	50
Fred G. Wonder	100

UNION RUNS DOWN AGENT

C. M. Haybl, Accused of Theft, Arrested in Nevada City.

Cecil M. Haybl, business agent of the Painters' Union, who left here some time ago, after having cashed a check for $775 belonging to the labor organization, has been arrested at Nevada City, Cal., according to advices received by the Portland union.

Three years ago Haybl was sent here to superintend a strike instituted by the Portland painters, and while in the capacity of their agent, it is charged, made away with numerous sums of money, though the count on which he has been arrested is based on the cashing of the $775 check. He was traced to Nevada some time ago, but managed to disappear from there before he could be arrested. His capture at Nevada City is the result of persistent efforts of the Portland union to apprehend him. He is said to have deserted his wife and family in San Francisco, after leaving Portland. Arrangements are now being made for his return to Portland for trial.

PERSONAL MENTION.

R. B. McKenzie, of Eugene, is at the Perkins.

Harry Wood, of Nampa, Idaho, is at the Seward.

J. W. Bounds, a merchant of Eugene, is at the Oregon.

John McMillan, of Pocatello, Idaho, is at the Lenox.

Mr. and Mrs. T. A. Livesley, of Salem, are at the Portland.

John P. Nyquist, of Seattle, is registered at the Oregon.

F. N. House, a mining man of Payette, Idaho, is at the Perkins.

J. S. Dellinger, editor of the Daily Astorian, is at the Imperial.

W. E. Taggart and B. Mayfield, of Enterprise, are at the Perkins.

C. P. Spooner and family, of Seattle, are staying at the Portland.

Mr. and Mrs. H. C. McAllister, of Salem, are at the Imperial.

D. E. Kennedy, editor of the Baker City Herald, is registered at the Imperial.

C. B. Zeek, a prominent member of the G. A. R. of Bandon, is at the Lenox.

W. E. Carpenter, traveling freight agent of the Oregon & Washington Railway, is at the Imperial.

J. M. Root, editor of the Medford Tribune and president of the Medford-Crater Lake Road Association, is at the Seward.

John A. Gellatly, Mayor of Aberdeen, and family, are at the Cornelius. They arrived by automobile and will return the same way they came. Mayor Gellatly says the roads are very rough.

Mrs. S. Murray Williams will leave tomorrow for a visit with friends and relatives in Atlanta, Ga. Mrs. Williams intends to spend a week in Colorado and a week in Tennessee, where she will visit friends. She expects to be away for at least three months.

Mrs. James D. Ogden and daughter Helen left yesterday to spend Sunday in Seattle. They will then go by steamer to Victoria and Vancouver, thence by Canadian Pacific to Banff Springs, Winnipeg, and on to Minneapolis to spend the Summer with relatives.

H. L. Bohnstedt, B. H. Highee, J. B. Halverson, O. Mills, Dr. A. E. Benjamin, Miss Cook, Miss Gayman, Mr. and Mrs. J. T. George and R. L. Russell, of Minneapolis; C. L. Schmidt and son, of Manitowoc, Wis., and G. F'sher, of England, are at the Cornelius. The party came from the East to look at land at Creswell.

Dr. James Wendel Rosenfeld, son of Mr. and Mrs. Sol Rosenfeld, of 221 Ford street, returned this week from Johns Hopkins, where he has completed his course, having been graduated as one of the honor men. His brother, Arthur, who is expected home the end of the month, will finish his course in the same school next year. Both of the young men expect to spend a year or two in the universities of Europe before beginning the practice of their profession.

NEW YORK, June 25.—(Special.)—The following persons from the Pacific Northwest registered at New York hotels yesterday:

From Portland—At the St. Andrew, W. H. Smith; at the Woodward, Mrs. N. E. Ayer, Miss M. Ayer; at the Wellington, Miss E. Binswanger; at the Hoffman, J. O. Yancey.

From Astoria—At the Hermitage, M. Kerr.

From Tacoma—At the Martha Washington, B. S. McDonald; at the Grand Union, A. H. Brix; at the Murray Hill, A. M. Thomas.

From Spokane—At the Gregorian, Miss J. Palmer; at the Continental, R. Dilkes, I and E. Horton.

From Seattle—At the Normandie, A. L. Forge; at the Hotel Astor, C. T. Miners and wife; at the Bartholdi, H. M. Bear.

CHICAGO, June 25.—(Special.)—The following persons from the Northwest are registered at Chicago hotels:

From Portland—Kenett Mackenzie, Oscar Rittenberg, at the Blackstone; Mr. and Mrs. C. P. Scott, at the Brevoort; L. O. Swetland, at the Lasalle.

From La Grande—L. M. Jensen, at the Majestic.

CHICAGO, June 25. — (Special.) — Portland people registered at Chicago hotels today as follows:

At the Congress—Mrs. Amelia Smith, Blackstone; Oscar Rlettenber.

At the Lasalle—Mrs. C. S. Jackson, Phillip L. Jackson, F. C. Jackson.

WEINSTEIN IS BACK

Former Leader Again Ahead in Boy Mayor's Race.

DARK HORSES THREATEN

San Francisco Visitors Due Today for Week of Frolic—New Youthful Executive to Be Inaugurated Tomorrow Night.

LEADERS IN BOY MAYORALTY CONTEST.	
Sam Weinstein	18,608
Bud Kribs	15,228
Harold Meier	4826
Don Tarpley	4819
George Colton	4438
Moses Sachs	3630
Lester Oakley	2935
Niel Malarkey	2457
Frederick Porter	1976
Clymer Noble	1677

Sam Weinstein, the newsboy candidate for boy Mayor, jumped back into the lead of the Mayoralty race yesterday, passing Bud Kribs, who had held first place. The newsboy practically doubled his vote, sending it to the large total of 18,608. Many votes were also cast for Bud Kribs, who now has 15,288 votes. It is a close race between the two youngsters and promises to develop into a great struggle up to the finish at 10:30 o'clock tomorrow morning, when the balloting will come to an end.

So far it appears that one of these two will be the first boy Mayor of Portland, although there is a strong possibility that some one of the candidates who is now running in the ruck will come forward some thousands of votes at the last minute and put a new face on the situation.

Others Change Places.

There were two shakeups yesterday in the order of things. Don Tarpley and Harold Meier exchanged places, young Meier going into third place and Tarpley, for whom the voting was strong on Friday, going back to the fourth position. Save for these changes there were no reversals in the order of the eight leaders, but the ninth man is a dark horse whose sudden advent to that position from 33d place has caused a commotion in the ranks. He is Frederick Porter, who kept in the background until yesterday. He held 125 votes on Friday night and now comes forward with 1976 votes. Porter's rise has put Clymer Noble down to tenth place and has forced Crosby Shevelin clear out of the list of leaders. The voting to last night was as follows:

Sam Weinstein	18608	Eugene Murphy	75
Bud Kribs	15328	Walter Cormack	56
Harold Meier	4826	Paul Cudlipp	59
Don Tarpley	4819	Louis Bremner	50
George Colton	4438	Carlton Yerex	50
Moses Sacks	3360	Ernest Morgan	40
Lester Oakley	2935	Ed. Romig, Jr.	40
Neil Malarkey	2457	James Teed	39
Frederick Porter	1979	Ralph Calvin	37
Clymer Noble	1677	Roy Assman	37
Andrew Ovall	1147	Cameron Galin	27
Crosby Shevlin	1032	Kenneth Joy	25
Sam. Greenberg	944	Edwin Feary	23
Clarence Broddie	800	Jennings	23
Edw. Thompson	590	Raymond Staub	23
Percy Menefee	568	Leo Hanson	22
Wade Irvine	516	Thomas Hall	22
Wiley Bent	508	Ray Delahunt	20
Jack Dolph	502	Jesse H. Tobias	16
Hugh McKenna	445	Allan Hanson	15
Hunt Malarkey	384	George Murray	12
Paul Brown	378	Gordon Manary	11
Howard Godal	350	Earl Dakin	10
Wayne Coe	366	Wilson Shiffer	10
Lambert Wood	228	Ralph Pollock	10
Th. Kruse, Jr.	206	William Wilson	10
Sam Tonkey	200	Silverstone	10
James Wall	198	Isaac Wise	10
Jack Tucker	177	Harold Moell	5
Leo Barnh	160	Woodford	5
Robert Storey	156	George Malarkey	2
R. Cecil Holman	150	George Eber	1
W. Windnagle	105	Herman Friedman	1
Fred. Benson	100	Phil Friedman	1
W. W. Patterson	100	Harry Goodman	1
Forest Berg	100	Eddie Mazurky	1
Myron Kilgore	80		

San Francisco Boys Coming.

The boys from the Columbia Park Club, of San Francisco, will arrive in Portland on their special car at 10 o'clock this morning, and the programme of the Boys' Week will be taken up at 10 o'clock tonight. The boys from San Francisco will be tired as a result of their long journey and do not wish any demonstration on their arrival, but prefer to spend the day in rest and in going over the city at their leisure. After that, however, they will be on the jump all the time, and in the next four days they will crowd as much jollity and fun as Portland has experienced in many a day.

The programme tonight will consist of an illustrated lecture at the Y. M. C. A. by Sidney S. Peixotto, the head worker of the club. He will talk on "Work With Boys," and will tell of what has been accomplished in San Francisco toward bettering the condition of the boys of that city and will point out how a similar institution will do wonders in a like way in Portland. It is purely for the purpose of establishing something of the same sort of an institution in Portland as is in the Bay City which has caused this big Boys' Carnival to be held here. All the funds, both from the voting contest and from the many entertainments, will go toward buying a site and building a clubhouse for the boys, where manual training, healthy athletic exercises and reading-rooms may be placed to take the boys from the streets and start them toward higher ideals.

Lads Bring Entertainers.

The boys, 40 in number, have an excellent band and a team of vaudeville and minstrel performers who have traveled all over the country. For 12 years these boys have been training together and they have a series of entertainments, both comic and athletic, which would do justice to any troupe of trained performers in the country. They promise a week of entertainment which will be well worth patronizing for the enjoyment to be obtained as well as for the fact that the patrons will be aiding toward establishing a boys' home here. The San Francisco youngsters have played before crowded houses wherever they have appeared, and on the repetition of their shows they have turned thousands away.

The crowning event of the Carnival will take place Monday night. Then the boy Mayor will be inaugurated. Who he will be no one can tell. That the present leaders will have a good chance for membership on the boy council of five seems assured, but no one can say which of the many candidates will come out victorious. The results will all be in Monday and the boy Mayor will step into the chair for a week of absolute rule.

The inauguration will take place after a banquet, at the Portland Hotel, at which the successful candidates and the visitors from San Francisco will be the guests of honor. This banquet will be given by H. C. Bowers, manager of the Portland Hotel. The San Francisco band will give a concert in the hotel court at 5:30 P. M., and immediately following the banquet some Portland youngster will cease being a youngster and will become the august Mayor of all the boys in Portland.

Mayor Simon to Be There.

Mayor Simon will be present and will present the boy Mayor with the keys of the city and incidentally will step down from his exalted position for a week, as far as the boys are concerned, and instead of being a ruler will listen to words of wisdom from the boy council. Benny Katz, the first boy Mayor of San Francisco, will also be present and will deliver an address following the talk of Mayor Simon. Other speakers will be the boy Mayor himself, General T. M. Anderson, Judge C. H. Gantenbein, Wallace McCamant, Ralph Hoyt, Ben Selling, R. L. Sabin, Roger Sinnott and Father McDevitt.

The programme for the week follows:

Sunday evening, June 26.—Y. M. C. A. Auditorium, 7:45 o'clock—Illustrated lecture on "Work With Boys," by Sidney S. Peixotto, head worker of the club.

Monday, June 27.—Concert in Hotel Portland court at 5:30 P. M. by the Columbia Park Boys' Band. Banquet at Hotel Portland at 6 o'clock, with inauguration of Boy Mayor of Portland. Speeches by Benjamin Katz, Boy Mayor of San Francisco, and the Boy Mayor of Portland, and by citizens.

Tuesday afternoon, June 28.—Parade to Multnomah Field, 2 o'clock. Sports day at Multnomah Field. Exhibition game of Australian football, shown for the first time in Portland, as played by the Columbia Park boys 38 times in all parts of Australia. Baseball game, Portland Newsboys' team, vs. Columbia Park Boys' Club.

Tuesday night, 8:15 o'clock, at Portland Theater, original vaudeville programme.—As given 132 times by the Columbia Park Boys' Club during their 30,000-mile tour through the South Seas and Australia, under the personal direction of Major Sidney S. Peixotto, N. G. C., president of the Pacific Athletic Association of the Amateur Athletic Union, the Public Schools Athletic League of San Francisco, and the American Boys Scout division of Northern California.

Cut this out and send votes to Boy Mayor Contest, The Oregonian.

OREGONIAN BALLOT FOR PORTLAND BOY MAYOR.

One Cent a Vote.

For Mayor.....

.....

Help raise $10,000 for Boys' Club.

Boy Mayor, under 16, to be voted during week of June 19-26, inclusive, Cabinet to be chosen next highest in order, Boys' Week, June 27-30. Vote as many times as you wish on this ballot at one cent a vote. Send money and ballot to Boy Mayor Contest, The Oregonian.

HOTELS ASSERT RIGHTS

Oregon Association to Take Part in Anti-Prohibition Campaign.

The Oregon State Hotel Association, at a special meeting yesterday afternoon, elected George Dixon, publisher of the Hotel News, assistant secretary of the association. Mr. Dixon has been commissioned to carry out important work for the association in the coming campaign.

The American Hotel Men's Protective Association, representing the most prominent hotels of the United States and Canada, will hold its third annual convention in Portland some time in the present year. The local association will arrange for the entertainment of the visitors and endeavor to impress them with the fact that Portland is the best city on the map. The entertainment given the visiting members of the Hotel Men's Mutual Benefit Association last April has resulted in untold good to Portland and Oregon. The hotel men are looked upon as bureaus of information and their report of a city or state has considerable weight among tourists and homeseekers.

The Oregon Association will take an active part in the anti-prohibition campaign this year. The hotels assert their right to maintain a supply of liquor to meet the requirements of their patrons, and because of this contention they have been attacked by the prohibition forces. The fight will be carried to the polls. Among the prominent hotels of Portland that are members of the association are the Portland, Imperial, Oregon, Perkins, Cornelius, Belvedere and others.

GUILD ARRANGES FOR BOND

New Receiver at Vale Prepares to Take Office July 1.

H. G. Guild, who was recently appointed receiver of the land office at Vale, Or., a newly-created land district, has been spending the past few days in Portland awaiting the arrival of his bond from Washington, D. C. Receiver Guild expects to leave about the middle of the week in order to assume charge of the office about July 1.

The district of which he will have charge has been created out of the old La Grande and Harney districts, and comprises, for the most part, arid land which can be improved by irrigation. As there are several good-sized rivers in that section of the state, the already numerous irrigation projects will be increased extensively. Much of this land can be taken up as desert land, and many settlers are commencing to realize the advantages of irrigation and irrigated lands, as well as what is known as "dry farming."

FREEMAN FEELS CONFIDENT

Candidate for Piles' Seat Says He Expects to Win.

Leigh R. Freeman, candidate on the Republican ticket for the United States Senate from Washington, was in Portland yesterday.

Mr. Freeman is now finishing a campaign tour which has taken him to almost every section of the State of Washington and which has lasted ten months. He will now tour Southwestern Washington in the interests of his candidacy, planning to be in the field right up until the primary elections in September.

Mr. Freeman is very enthusiastic over the outlook, saying that he expects to get the nomination very easily, although there are five other candidates against him.

JOHNSON'S BODY GOES EAST

Murdered Man's Brother Awaits Disposition of $1900 Savings.

The body of William A. Johnson, who was murdered in a room at the Grand Central Hotel last Monday afternoon, was sent to the home of his parents at Lansford, N. D., last night.

Walter Johnson, the brother of the deceased, will remain here, pending the disposition of the $1900 owned by the slain man, found in the possession of Carrie Kersh soon after her arrest for complicity in the crime.

"LORIOT."

A pure, invigorating confection, imported by us from Europe. It has important medicinal qualities, is delightful to the palate, kills the odor of tobacco on the breath and is a remarkable aid to digestion. Five cents in original packages. Carried by druggists, confectioners and tobacconists. If your dealer does not carry it—Sig Sichel & Co., 92 Third, or branches at Third and Wash. and Wells-Fargo Bldg. **

J. W. Rice Dead at Castle Rock.

CASTLE ROCK, Wash., June 25.—(Special.)—J. W. Rice, an old resident and prominent farmer living west of this city, died yesterday afternoon of a complication of diseases. To add to his sufferings, he submitted to X-ray treatments some time since and was badly burned in the operation. The burns never healed and caused him intense pain.

He leaves a wife and several children. Mr. Rice was born January 9, 1856, in Brown Valley, Yuba County, California. The funeral will take place tomorrow afternoon.

Exhibits Sent for Oregon Car.

THE DALLES, Or., June 25.—(Special.)—An exhibit of Royal Anne, Bing and Black Republican cherries and red raspberries has been shipped by the secretary of The Dalles Business Men's Association to Spokane to be preserved for the Great Northern Railway Company.

They will be placed in the Oregon demonstration car which will be sent into the Southern states for exploitation purposes. More shipments will be made as fast as the products mature.

Mrs. H. C. Dupuy Dead.

OREGON CITY, Or., June 25.—(Special.)—Mrs. Leita Ownby Dupuy, wife of H. C. Dupuy, of this city, died at the home of her parents, Mr. and Mrs. A. J. Ownby, Friday morning, after a lingering illness. Mrs. Dupuy was born at Independence, Or., November 20, 1881, and came to this city with her parents several years ago. She was a graduate of the Oregon Agricultural College at Corvallis, and married H. C. Dupuy October 5, 1904, at Dayton, Wash. She leaves beside her husband, her parents, Mr. and Mrs. A. J. Ownby, two sisters, Mrs. A. C. Cox and Miss Bunny Ownby, of this city; two brothers, Ivan Ownby, of Portland, and Pliny Ownby, of this city. The funeral will be held at her parents' home at Greenpoint on Sunday afternoon at 2 o'clock.

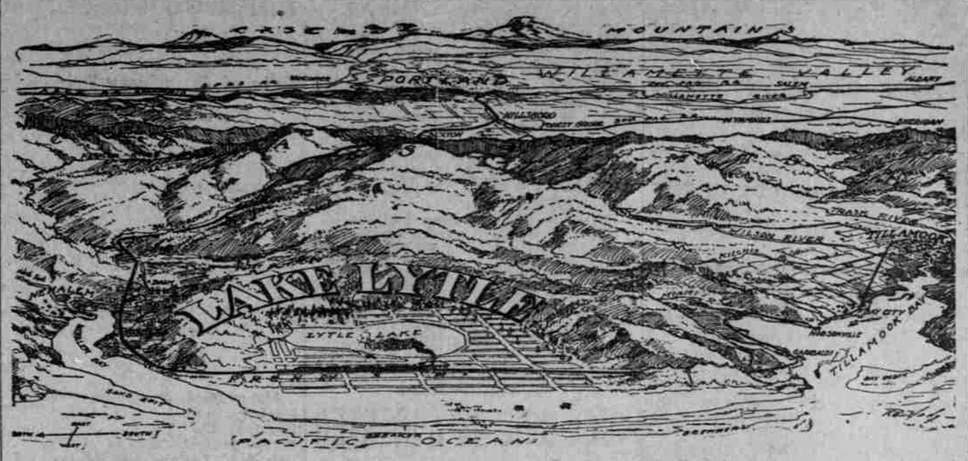

What $100 Buys at Lake Lytle, Portland's Nearest Beach Resort

LOCATION

Stop and think what made Coney Island, Atlantic City and Manhattan Beach, the popular watering places of the Atlantic Coast. There is only one answer—their accessibility to the large cities.

That's what makes Lake Lytle popular, but that's not all. The above sketch shows just where the P. R. & N. R. R. crosses Lake Lytle. It's right where the railroad and all the roads of Tillamook County meet at the Pacific Ocean.

Mr. Lytle, president of the P. R. & N., in going over the survey of the road to Tillamook City, realized the many advantages of the Ocean, a beautiful fresh-water lake with magnificent Garibaldi Beach between them. It afforded every attraction which resort patrons could command. He at once acquired the property, including the lake, had the beach platted, and it is now offered to the public as beautiful Lake Lytle.

A Large Lake

It is 1300 feet wide and 2600 feet long. It lies about 1000 feet back from the ocean. Lake Lytle lots are platted on this 1000 feet of beach. Can you paint a prettier picture? The ground around the Lake is covered with beautiful spruce and pine trees, which offer ideal building sites for cottages.

The Lake is pure mountain water, has a hard sand bottom and is warm in the shallow inlets. Being protected as it is from the winds, it is ideal for bathing, safe for boating and fishing—just the place for the women and children.

WHAT $100 BUYS

A lot 50x100 feet, covered with beautiful shade trees, graded streets, pure mountain water, all within a few minutes' walk of a railroad depot on the property. Sold on very easy terms.

If you want one of these lots write or call this week. The railroad will shortly be in operation between Portland and Tillamook. Before it is, Lake Lytle will be sold out. Now is the time to buy. Leave it for two months and you cannot buy without paying a speculator something on top of present prices for his foresight.

If you knew that an investment of $25 now would buy you a $100 lot, which in one year, say next Summer, with the railroad carrying thousands of tourists into Lake Lytle, would command a price of $300, would you buy? That's what you may expect of Lake Lytle. Call upon us for a plat, a price list and particulars.

RALPH ACKLEY, Agent, 605 CORBETT BUILDING

"OUR OWN."

A well-seasoned pipe is man's solace, if—if he has really good tobacco. It takes a particular tobacco to suit the fastidious smoker. "OUR OWN MIXTURE" is not a haphazard, chance production. It is the product of experience, skill and care, both in selection and in preparation. It is composed of the finest Havana, perique and Turkish, with the famous rich Virginia leaf of the Blue Ridge district, cured in the open air. In correct proportions, these make a smooth, mellow, satisfying blend which does not burn the tongue nor produce any injurious effects. If you desire the acme of smoking content, ask for "Our Own Mixture." If your tobacconist does not carry it you can secure it from Sig Sichel & Co., 92 Third, or branches, Third and Washington and Wells-Fargo Bldg. **

ALL PIANO MANUFACTURERS' CHECKS

Coupons and certificates, no matter by whom issued

TAKEN AT FULL VALUE

Any Check From $1 to $131 Allowed on Any New Piano in Stock

By GRAVES MUSIC CO. 111 Fourth Street

ONE PRICE TO ALL—WE NEVER RAISE