CITY NEWS IN BRIEF

OREGONIAN TELEPHONES.

	Pac. States.	Home
Counting-Room	Main 7070	A 6095
City Circulation	Main 7070	A 6095
Managing Editor	Main 7070	A 6095
Sunday Editor	Main 7070	A 6095
Composing-Room	Main 7070	A 6095
City Editor	Main 7070	A 6095
Supt. Buildings	Main 7070	A 6095

AMUSEMENTS.

BUNGALOW THEATER—(Twelfth and Morrison)—Henry B. Harris presents Charles Klein's drama, "The Third Degree." Tonight 8:15 o'clock.

ORPHEUM THEATER—(Morrison, between Sixth and Seventh)—Advanced vaudeville. Matinee at 2:15. Tonight at 8:15.

BAKER THEATER—(Third and Yamhill)—The musical comedy, "In Dreamland." This afternoon at 2:15 and tonight at 8:15.

GRAND THEATER—(Washington, between Seventh and Park)—Vaudeville de luxe. 2:30, 7:30 and 9 P. M.

PANTAGES THEATER—(Fourth and Stark)—Continuous vaudeville, 2:30, 7:30 and 9:30 P. M.

LYRIC THEATER—(Seventh and Alder)—Athon Stock Company in "At the Risk of His Life." This afternoon at 2:15 and tomorrow at 8:15.

STAR THEATER—(Park and Washington)—Motion pictures, 1 to 11 P. M.

PORTLAND FLOUR MILLS RISE.—It is thought that the Portland Flour Mills, destroyed by fire last Summer, will be completed and resume operations within the next 30 days, with a capacity of 2000 barrels of flour a day. M. A. White, who has the contract for the woodwork, expects to be ready for the millwrights within ten days. The main building is 200x50 feet, and contains six stories. There will also be a turret story where the grain elevator will enter the mill. Four reinforced concrete wheat tanks with a capacity of 120,000 bushels will also be built. The wheat tanks will be 100 feet high and cost $25,000. The grain elevator will be built between two tanks, and the machinery for the elevator will be placed in a building erected for that purpose. The sides of the elevator building will be covered with corrugated iron. Another story will be added to the mill dock, which at present is 80x90 feet, containing four stories.

STREET CONDITIONS BAD.—There is general complaint over the bad condition of the intersection of Hawthorne and Grand avenues, the transfer point used by thousands of men, women and children from Mount Scott, Sellwood and Hawthorne-avenue points. Except between the car tracks the intersection is not paved, only plank having been put down. During the recent storm the hardships endured by the people compelled to transfer at this point was pathetic. Congested cars emptied their loads from the suburbs into the mud and water. Mayor Simon will be asked to insist that this intersection be paved as soon as possible. The same condition prevails along Hawthorne avenue, between Grand avenue and East Eleventh street.

$30,000 CHURCH PLANNED.—Rev. Father F. J. Kettenhofen, pastor of St. Clement's parish, on the Lower Peninsula, has announced that a church and schoolhouse, costing $30,000, will be built in the new parish. A residence will also be erected for the use of the sisters who will have charge of the school. Rev. Father Kettenhofen in addressing a recent meeting of the St. John Commercial Club set forth his plans. The new parish embraces two acres of land on the north side of the railroad cut and includes about 70 Catholic families.

LECTURE NEXT WEDNESDAY.—There will be another lecture given next Wednesday evening, by the local branch of the Archaeological Institute of America. The last lecture dealt with investigation in this country; this one will deal with the Holy Land, through which Dr. Edward Arthur Wieber, the lecturer, has been exploring recently, securing many interesting photographs which will be used to illustrate the lecture.

THESE short days the Y. W. C. A. swimming pool is open a half hour earlier in the afternoon, 3 to 5 o'clock; morning hours 10 to 12; evening hours 7:30 to 9:30. The only pool in Portland exclusively for ladies. New electric hair dryer. Fresh laundered swimming suits furnished without charge. Special rates to gymnasium girls.

LECTURE TODAY AT Y. W. C. A.—This afternoon at 4 o'clock, at the Y. W. C. A. building, a lecture will be given by L. R. Bailey, of Boston, illustrated by the stereopticon, on "A Tour Around the World." There will be vocal solos by Miss Elizabeth Johnson and Mrs. William Boyd Hamilton.

MISS ANNA LOUISE STRONG, director of the civic institute, will speak at the Unitarian Church, Seventh and Yamhill, this evening at 7:45 o'clock, upon some phase of the needs and possibilities of Portland as revealed by the institute. Public cordially invited. Seats free.

SOCIALISTS WILL PROTEST.—There will be a meeting of Socialists, at Marxian hall, First and Stark streets tonight, the object of which is declared to be "to protest against suppression of free speech at Spokane." E. S. J. McAllister will be the principal speaker.

INDIAN CLUB ORGANIZED.—A number of boys over 14 and under 20 years of age have organized a club called the Indian Club, for the purpose of studing the history of missionary work in India. These meetings are held Sundays at 3:30 P. M., at the Y. M. C. A.

WE SELL hair mattresses retail at wholesale prices, for 30 pound beds from $7.50 and up. We renovate mattresses and return them the same day. Portland curled Hair Factory, H. Metzger, proprietor, 293-298 Front st., Main 474, A 1374.*

NEW THOUGHT CHURCH.—Don't fail to hear Henry Harrison Brown, Women of Woodcraft hall, at 3 o'clock today, on "The Law of Psychic Phenomena: How to Control the Soul-Power." Last lecture. Free to all.

ANNOUNCEMENT.—Southern ladies in this city will confer a favor upon the local Daughters of the Confederacy by communicating with the president, Mrs. G. J. Allen, 325 Halsey street, or phone East 3122.

ALASKA.—New trail-map just issued. Fairbanks, Iditarod, Innoko Districts. Sent upon receipt of 27 cents, or stamps. Alaska Map Co., Seattle, Washington.*

SEWED SOLES, 75 CENTS.—Best Oak Leather. While you wait, or sent for. Jacob Schwind, 367 Stark, near Park. Phone Main 7369, A 2312.*

GOOD LOCATION in Oregonian building for doctor or dentist. Outside private room, and one-half reception-room. Inquire at room 201.

COMMENCING November 15, 1909, the Sunnyside cars will operate around the Yamhill-street loop, making this the downtown terminal.

CARTOZIAN BROS., importers Oriental rugs and carpets, select styles, moderate prices. 473 Wash. st. Phone Main 3453.*

$25 reward for recovery of John Robinson's body, drowned near Rainier, Nov. 6, notify John Driscoll, 65 N. 23d st.*

"LEFFERTS" diamond engagement rings, finest quality, all sizes; every stone guaranteed, prices $25 to $500. 272 Wash. st.*

Shipherd's Springs.—Dr. W. D. McNary, medical director; E. L. Shipherd, mgr.*

ROSENTHAL SISTERS, hairdressers and manicurists, 90 7th st., opp. Oregon Hotel.*

BRANDES' GRILL, 103 Sixth, serves an elegant 7-course turkey dinner for 50c.*

15-KARAT gold wedding rings at MARX & BLOCH, 283 Morrison street.*

GLASS AND GLAZING. Timms, Cress & Co., 145 First st. Main or A 3023.*

WYNKOOP, the roofer, removed to 847 First street. Telephone Main 2632.*

DINE at Richards'. Sunday table d'hote dinner, $1 per cover; 4 to 8:30.*

UNCLE MYERS has only one store. Look for the name.*

DR. SWAIN, dentist, 311 Dekum bldg.*

Printing—Analey, cheapest, best. M. 4671*

Y. M. C. A. PLANS BANQUET.—The 198 men rooming in the dormitories of the Y. M. C. A. will be guests at a banquet tomorrow night in the White Temple. The object is to afford the men an opportunity to become acquainted. There will be special music and a programme. B. E. Millard, E. B. MacNaughton and others will speak and toasts will follow. This is the first of a series of entertainment features being arranged by the social department of the Y. M. C. A. the coming year. Several entertainment features will be introduced during the year. One of these will be the Schubert Symphony Club, which will appear at the opening of the auditorium in the new building. Edward Abner Thompson, a reader, has been secured for December 17. Social clubs have been organized within the association and many meetings of purely social nature will be held during the Winter. The association has just received a $50 piano player donated by a local piano company.

LARCENY CHARGE DOESN'T HOLD.—David O'Neil, a logger from Stella, Wash., was acquitted of the charge of larceny yesterday morning in the Municipal Court before Judge Bennett. The judge dismissed the case against him on the ground that the charges involved were the basis of a civil action and held that the man should not have been arrested. O'Neil was taken into custody on the complaint of the New York Dentists, at Fifth and Washington streets. He had contracted for $50 in dental work. After part of the work had been done and $20 paid on account, he refused to pay for the rest. His arrest followed. The dentists have been referred to the civil courts, where they may bring suit.

ST. JOSEPH'S SOCIETY WINS.—At the close of the bazaar, held during the past week at Sacred Heart hall, on Milwaukie street, Friday night, St. Joseph's Society was announced as the winner of the silver-mounted gavel, given to the most popular society in Portland. Knights of Columbus, Woodmen of the World and Foresters were close contestants.

ELECTRIC BUILDING will be the best-known office building in the city, probably in the Northwest, by reason of its wonderful electric illumination and modern appointments. You shouldn't delay in securing office reservations as only 15 per cent of the rooms are now unrented. See land agent, of Portland Railway, Light & Power Company, at First and Alder.*

SERVICES AT GLADSTONE.—At the Gladstone Christian Church tonight it is expected that Rev. Mr. Hanasaku, formerly a missionary to Jamaica, will be in the pulpit. The pastor, Rev. A. H. Mulkey, will preach at Estacada. There will be the Sunday school, for all grades, at 10 A. M., and at 11 A. M., the pastor will preach on "Divine Covenant."

2500 SHARES of the capital stock of the Union Pacific Life Insurance Company of Portland, Or., will be subscribed during the present week at $30 per share, which will add another strong company to the list of local life insurance companies that are helping to keep our money at home. Its home office is in suite 604-605 Oregonian bldg.*

NAZARINE PREACHER HERE.—Rev. Alpin Blives, formerly pastor of the Nazarine Church, at Denver, reached Portland yesterday on his way to San Diego, where he will take charge of the work. He will speak today, morning and night, at the Church of the Nazarine, East Seventh and East Couch streets.

LECTURE FOR MOTHERS.—Mrs. Cora Little will deliver a lecture before the State Congress of Mothers, at the City Hall, Tuesday afternoon at 3 o'clock. This meeting is open to the public, and mothers are especially invited.

THE NEW SEWARD HOTEL, corner Tenth and Alder, the most elegantly furnished and modern hotel in Portland, is making an especially low rate to a limited number of monthly roomers.*

RATE WAR.—Steamer Northland sails direct for San Francisco Wednesday evening; cabin $10, berth and meals included. Frank Bollam, agent, 128 Third street.*

E. C. STEWART, the horseshoer, now located at 90 North Eleventh st., bet. Everett and Flanders, will appreciate the trade of old customers.*

DON'T FAIL to read article under heading "Most Important Invention of the Age," section 1, page 5.*

BRAINER, New York lady's tailor; guaranteed work. 127 Thirteenth street, near Washington.

WATSON AUTOMOBILE COMPANY, agents for interstate automobiles, 503 Alder st.*

FRENCH AND GERMAN in classes, $1 per month to beginners, 452 Morrison, cor. 12.*

Dr. Sternberg returned. Corbett bldg.*

PLEADING FOR MORE CARS

Irvington and Holladay Park Press Claims for Better Service.

A meeting, to agitate betterments for the district, especially in the car service, will be held at the Irvington Club House on Tuesday evening by the two organizations of that district—the Irvington Improvement Association and the Holladay Improvement Association. The crowded condition of both the Broadway and Irvington cars has been a source of annoyance to residents of that section for several years. Cars have been running on a 15-minute schedule although there have been waits of from 25 to 40 minutes between cars.

A 10-minute service in the day-time is asked and seven minutes at night with express service in the evenings. The committee of the two organizations makes a request that all residents of the two districts attend the meeting.

PLANT SIBSON'S ROSES

Our new Rose Catalogue contains a complete selection of fine field-grown roses, suitable for this climate; also cultural directions and information pertinent to growing roses.

We make a specialty, and not a side line, of Roses, and satisfied customers are our best advertisers.

If not already a patron of Sibson's celebrated Roses, please telephone or send postal, and catalogue will be mailed free.

Acres of Roses! Well grown, full of fibrous roots, and true to name.

THE SIBSON ROSE NURSERIES,
1180 Milwaukie Avenue, Portland, Oregon.
Phone Sellwood 959.**

CLARK WIRELESS,

The most successful LONG-DISTANCE OVERLAND wireless in the world.

Arrangements are being made for the immediate construction of several 25-kilowatt Clark stations at Portland, Seattle, San Francisco, Los Angeles, Spokane, Salt Lake and Denver, with a guaranteed range of 500 to 2000 miles overland.

Nothing but large cities will be connected.

Literature mailed on request.

Stock, $1.00 per share.

701-2-3 Oregonian Bldg., Portland.**

CARD OF THANKS.

The Sisters of St. Vincent's Hospital extend their sincere thanks to the ladies of the Portland Branch of the Needlework Guild of America for the generous donation of household linen and underwear received during the last week.

CARD OF THANKS.

Mr. and Mrs. H. G. Hanson and daughter desire to express their sincere thanks to their friends and neighbors for sympathy shown during their recent bereavement in the loss of their beloved son, Archie W. Hanson, and also for the beautiful floral offerings.

Two hundred houses in Rose City Park? You don't say!

OFFICERS TO DRILL

National Guard to Learn How to Command Troops.

REGULARS AS TEACHERS

Annual Meetings of Oregon Association to Become School of Instruction for Officers in Practical Work.

Practical instruction of National Guard officers by officers of the regular Army in field operations and the handling of troops is to be function of the annual National Guard Association meetings hereafter, so it has been decided by the general staff of the Oregon National Guard. This important change in the programme will take effect this year and should prove of great benefit to the Guardsmen.

Will Drill Like Privates.

The meeting probably will be deferred from the usual date of December 28 and held sometime in the early Spring. Instead of convening in the Armory, the officers of the Guard from every station in Oregon will be assembled in the open and put through the course of instruction work. Multnomah Field and the Clackamas rifle range have been mentioned as the probable points of assembly.

While lectures on military topics will form an important part of the programme, the field instructions will be of an intensely practical order. The Guard officers will be formed into a provisional company for instruction and drill purposes. Officers from Vancouver Barracks will assume command and the Guard officers will have several days in the ranks, drilling as enlisted men under strict drillmasters.

Study Battle Formation.

Especial attention will be paid to battle formations and all the details pertaining to normal attack. Quartermaster and commissary officers will carry out their work as under field conditions and the medical officers, also, will be given practical instruction in the operation of dressing stations and field hospitals as well as in camp sanitation.

This important addition to the instruction work is being adopted in many states. Some objection has developed, the statement being made that the annual association meetings have served to bring the officers together in good-fellowship and promote esprit de corps. But it is contended that the field work will serve the same purpose in addition to the other benefits.

FOUR WILL BUILD ARMORIES

Counties Take Advantage of Appropriation for National Guard.

Four counties have signified a willingness to meet the provisions of the Armory appropriation, as passed by the last Legislature. Communications have been received from Marion, Baker, Jackson and Wasco Counties by Adjutant-General Finzer applying for armories and offering to supply an amount of money for the purpose equal to that set apart out of the appropriation.

It is likely that the offers will be accepted, which will mean new armories for Woodburn, Baker City, The Dalles and Ashland. The matter will be finally passed upon at the next meeting of the general staff January 1.

The appropriation was $40,000 and that sum is now available. Each county which secures one of the new armories must put up a sum of money equal to that given by the state. Other applications are expected, as a number of stations are after armories, included in the list being Cottage Grove, McMinnville, Roseburg, Dallas, Albany, Oregon City, Pendleton and Astoria.

Inasmuch as the appropriation really means $80,000 for armories and a respectable structure can be put up at from $5000 to $10,000, the majority of Oregon towns having National Guard companies seem assured of such establishments within the next year. All the companies are known to be working hard for new quarters, but in several instances difficulty is being met with in getting county financial support.

SWINDLER'S ACCUSER GONE

Bunco Man Who Deposited $500 Bail Also Absent From Court.

After more than a week the police have found the place where the gang of confidence men which first victimized Elmer Buren, a tourist from Midas, Nev., by means of a fake poolroom scheme, made its headquarters. Captain of Detectives Baty yesterday discovered that the swindlers had occupied office 26 in the Selling-Hirsch building. The janitor said that a man who gave the name of J. L. Smith had rented the room for two months, paying in advance. When Frank Watson, who was caught in the act of buncoing Buren out of $500, was searched at the police station he had little money in his possession. Shortly afterwards some one brought down $500 in cash to bail him out. Who supplied this money is not known, and the identity of the unknown backer of Watson is causing some conjecture among the police. Buren has since disappeared, and cannot be found to appear against the bunco men.

The mysterious man who rented the room in the Selling-Hirsch building now cannot be found, and, to complicate matters further, when Watson's case was called yesterday morning in the Municipal Court he did not appear. Judge Bennett announced that he would give the man's attorneys until Monday morning to produce him in court, and if they had not done so by that time he would issue a bench warrant for his arrest. In the instance Watson is being charged with vagrancy. He is already under $500 cash bail upon the charge of the larceny of $400 from Buren. The police believe that Watson is merely the tool of an organized gang of bunco men.

LEVY ON MONEY RESISTED

Deputy Constable Uses Club in Serving Cash Register Attachment.

Deputy Constable William Kiernan met with resistance last night shortly before 6 o'clock when he went to Harry Woods' market at Second and Morrison streets to serve a writ of attachment against J. Kuchasky and M. Schniderman, proprietors of a fruit stand in the market, in a suit brought against them by the Newton Gum Company for $12 worth of chewing gum. Kuchasky endeavored to represent that he did not own the place and M. Goldberg, who is employed at the stand, tried forcibly to prevent Deputy Constable Kiernan from attaching the money in the cash register.

In the attack upon the officer Kuchasky joined and Kiernan was obliged to draw his club to protect himself. Goldberg received a blow on the head which cut a large gash. The police were summoned and a large crowd collected. Several deputies went to the assistance of Kiernan and the contents of the cash register, $21, were taken away.

A Steel-White Diamond

$95.00.

Set in a beautiful Tiffany ring. A gem in color and sparkling beauty—not absolutely perfect but extra well cut and round in shape. It looks like $150 in value and you can duplicate at other stores for the latter price.

A LITTLE BEAUTY

Exceptional color and very brilliant. You can buy the mate in other stores at $50 to $75.

$37.50.

DIAMOND EAR SCREWS

We have a nice selection in Tiffany and fancy settings at $30, $35, $37.50, $42, $47, $57.50, $60, $62.50, $87.50, $120, $145, $175, $190 and up. All fine stones and unusual value.

IT'S WORTH A GREAT DEAL to have your diamond gift show up better than others. We sell our diamonds with that point in view.

HIGHER-PRICED DIAMONDS in steel white and steel blue color. Come in and look before you buy.

JAEGER BROTHERS
JEWELERS AND OPTICIANS,
The Large Store,
266 MORRISON, WEST OF THIRD.
See Our Optician for Glasses.

SHASTA WATER
FROM
Shasta Springs

S. P. Car 66,719 has arrived in Portland containing SHASTA WATER FROM SHASTA SPRINGS

The car stands on track 45 in the terminal yards. Will be pumped out (tomorrow) Monday morning at 9 A. M.

Public cordially invited to inspect pumping as well as bottling works.

SHASTA WATER CO.
328 JOHNSON ST.
Phone Main 67.
A 2267.

WHERE TO DINE.

All the delicacies of the season at the Portland Restaurant. Fine private apartments for ladies. 305 Wash., near 5th st.**

Best meal at the new Kantong Cafe, 452 Wash. St., bet. 12th and 13th. Special Sunday chicken dinner, with ice cream, 40c. Merchants' lunch daily, 25c.

The Sargent Hotel Grill, corner Hawthorne and Grand avenues, will serve a special Sunday dinner, 5 to 7:30 P. M., 50c.

A special 50c chicken dinner today at Hall's restaurant, 330 Washington st.

RED AUTOMOBILE FOUND

The parties who took Broadway car to Twenty-second and Thompson streets last Sunday found the auto in waiting to take them to Alameda Park the "Tuxedo" of Portland, free. You will find it there Sunday, November 14, between the hours of 1:30 P. M. and 5 P. M., rain or shine. Everybody going to Alameda Park. So should you. Take Broadway car.**

TONSETH FLORAL CO.

325 Morrison street, Marquam bldg., cut-flowers and flowering plants every day from our conservatories. Phones: Main 5102, A. 1102.**

CHRISTMAS PHOTOS.

Pictures taken at Aune, Columbia bldg., between now and Christmas, will be finished promptly regardless of weather.*

Rock Springs Coal.

The best house coal. Liberty Coal & Ice Co., exclusive agents, 25 North Fourteenth street. Main 1562—A 3136.

Engraved cards, wedding invitations and announcements, special prices this month at Kilham's, Society Stationers, Fifth and Oak streets.

For your cemetery work call at our show rooms. We carry the largest and best stock of monuments and tablets, and our prices are the best on the Coast.

PORTLAND MARBLE WORKS
264 and 266 Fourth St.,
Opposite City Hall.
Portland, Oregon.

CHRISTENSEN'S SCHOOL
for Dancing, Deportment and Physical Development

Christensen's Hall can be rented, first-class affairs only. For terms apply to Mr. Christensen, office at hall, corner Eleventh and Yamhill streets, Portland, Oregon. Phones, Main 6017, A 4630.

A. B. Steinbach & Co.

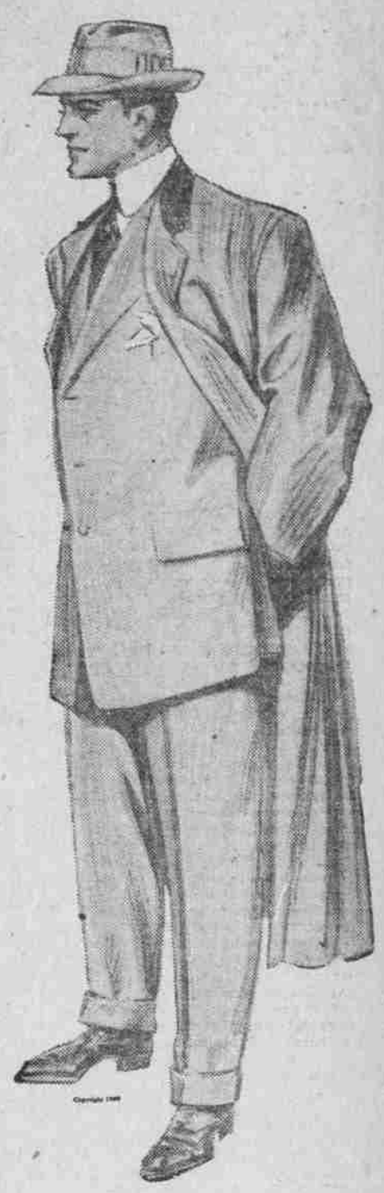

See Our Suits, Overcoats and Cravenettes at $20 and $25

So many men find $20 and $25 convenient prices that we specialize at these figures a selected line of Suits, Overcoats and Cravenettes which represent the utmost possible values we are able to provide. The choicest of patterns and weaves of all sorts, smooth and rough cloths; the models of the most attractive kind.

At higher prices—Overcoats and Suits are here at $30, $35, $40 and $50, which are undoubtedly the finest, richest garments made, the finest of weaves, the best of pure silk linings; the top notch of fine clothes making.

FUR
AT
The Schumacher Fur Co.
209 Madison Street.
403 Washington Street.

RHEUMATISM
Call for Free Uricsol Booklet on Treatment and Diet, at Woodard, Clarke & Co., Portland, or write to Uricsol Chemical Co., Los Angeles, Cal.

THE PERRY HOTEL

Madison St. & Boren Ave.
SEATTLE
Absolutely Fire-Proof
European Plan
United Wireless Station

The Highest Grade—Every Modern Convenience
Centrally located and commanding a view of the Olympics, Cascade Mountains, Mt. Rainier and Puget Sound. Auto-Bus meets trains and boats on direct carline to the A.-Y.-P. Exposition.
J. S. McTERNAN, Manager.

HOTEL STEWART
SAN FRANCISCO
Geary Street, above Union Square
Just opposite Hotel St. Francis
European Plan $1.50 a day up
American Plan $3.00 a day up
New steel and brick structure. Furnished at cost of $300,000. Every comfort and convenience. On carlines transferring all over city. Omnibus meets trains and steamers. Send for Booklet with map of San Francisco

IN HEART OF CITY
HOTEL SAVOY
SEATTLE
Twelve stories of solid comfort
CONCRETE, STEEL & MARBLE
EUROPEAN PLAN $1.50 UP.

B. E. WALKER, LL.D., President. A. LAIRD, General Manager.
ESTABLISHED 1867
The Canadian Bank of Commerce
HEAD OFFICE, TORONTO
LONDON OFFICE
2 Lombard Street, E. C.
NEW YORK OFFICE
16 Exchange Place
Branches Throughout the Dominion of Canada. Also at San Francisco, Seattle and Skagway
CANADIAN COLLECTIONS
This Bank, having over 180 branches distributed throughout the Dominion, is enabled to offer unsurpassed facilities for making collections in any part of Canada.
PORTLAND BRANCH, CORNER SECOND AND STARK STREETS
F. C. MALPAS, Manager.

ARCHITECTS' AND BUILDERS'
LEVELS AND TRANSITS

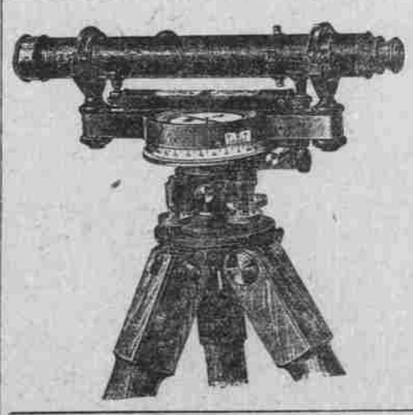

We are agents for the celebrated Dietzgen Instruments and have a good assortment to select from.

Ask to See Our CONVERTIBLE LEVEL

KILHAM
Stationery and Printing Co.
FIFTH AND OAK STS.

Beautiful Hotel Moore
CLATSOP BEACH SEASIDE, OR.
Portland's Nearest Beach Resort—Via A. & C. R. R. Open All Year. Directly overlooking the Pacific Ocean. A delightful Summer and Winter resort. Hot salt baths and surf bathing. Sea foods a specialty. Walks, drives and boating. DAN J. MOORE, Prop.

PIPE REPAIRING Of every description by mail. Amber, brier and meerschaum. Artificial coloring. Sig Sichel & Co., 92 3d st., Portland.

SCHWAB PRINTING CO
SOLICITS YOUR PATRONAGE
247½ STARK STREET