

SURFACE IS PLAN

Portland Heights Residents to Improve Streets.

PROJECT IS SUBSTANTIAL

Owners Would Do Big Development Work on Terraces Beyond Ford-Street Bridge in Residence District.

A movement has been started for the paving of a great portion of Portland Heights streets with hard-surface pavement, with a view of making a large loop for carriages and automobiles around Council Crest and over the entire section extending from the south end of the Ford-street bridge to Spring street.

The plan includes the improvement of Vista avenue and for the hard-surfacing of the Montgomery street drive to the city limits at Mount Zion, and, if feasible to the property owners, around Council Crest.

MIRACLE PICTURE TO GO

Last Week to See "In the Shadow of the Cross."

This is the last week Portland people will have an opportunity to see the celebrated miracle picture, "In the Shadow of the Cross," painted by Henry Hammond All.

The painting attracted great attention at the Seattle, St. Louis and Jamestown. It is the greatest number of paid admissions of any other occasion at either the Seattle or St. Louis exhibitions.

Oldest Oregonian Visits Klamath.

KLAMATH FALLS, Or., Nov. 4.—(Special)—The new City of Klamath Falls has been honored by a visit from Cyrus H. Walker, of the State Grangers' Association, the oldest son of Oregon, who was born at Whitman's Mission on December 7, 1833, his father having been Rev. Elkannah Walker, one of Dr. Marcus

Whitman's associates at the Wallatut Presbyterian Mission among the Cayuse Indians. Mr. Walker had to pass through California to come by rail to the Falls, thus going out of the territory of Old Oregon for the first time in 76 years 10 months and 29 days—a great record; and certain evidence that our oldest native son appreciates his native state. The Mayor is expected to be the courteous of the city to Mr. Walker.

SHRINE PLANS PILGRIMAGE

Special Train Will Carry Nobles to Albany Saturday.

A meeting of Al Kader Temple, Nobles of the Mystic Shrines, was held last night at the new Masonic Temple, West Park and Yamhill streets, to receive reports of committees and make final arrangements for the pilgrimage to Albany on next Saturday.

In opening the meeting the Potentate, L. O. Clarke, informed those present that he proposed to make this the banner pilgrimage of Al Kader Temple. To this end he appointed D. G. Tomasini, Eminent Commander of Oregon Commandery, No. 1, Robertson, as his representative to proceed to Albany and to confer with the local committee. Noble Tomasini reported that Albany is making preparations for the greater reception in the history of Oregon Shrines, and that special arrangements are being made for the accommodation of the ladies. Past Potentate J. G. Mack reported that a special train of about ten cars has been arranged for the hour of leaving the Union Depot has been set at 10 o'clock A. M. sharp.

The Shrine will be accompanied by the Arab Patrol, in full uniform, under command of Captain William Davis, and also for the first time by the Arab Troubadours, under the leadership of George F. Robertson. Many new features have been provided by Potentate Clarke, including a grand spectacular pageant at 4 o'clock on next Saturday afternoon. A number of Shrines from other temples are expected to join in this coming Feast of Shawsal—Em-en-Kezir, when many great things will be revealed in all the faithful children of the prophet; and especially to the novices who are to join the caravan for the Mecca beyond the burning sands.

STEVENS WAS DRUGGIST

Man Dead in Seattle at One Time in Business Here.

Charles E. Stevens, who died in Seattle Thursday, was for many years engaged in the drug business in New York City about 20 years ago and obtained employment with Alfred B. Beckerman, who then had a drug store at the southeast corner of Sixth and Washington streets.

Later, when the business was acquired by Aldrich & Weidler, and moved into the building now occupied by Schiller's cigar store, Mr. Stevens remained in the employ of the new firm and a few years later purchased the interest of Mr. Weidler in the business. About eight years ago, when Rowe & Martin purchased the property, Mr. Stevens went to Seattle. He was about 56 years of age and is survived by a widow.

ANOTHER STORM IN SIGHT

Bad Weather May Strike Coast Points at Any Time.

Another storm is hovering off the coast of Vancouver Island and may make its appearance at any time at points on the coast above Cape Mendocino. The barometer is falling rapidly and the forecast for Portland and vicinity is probable showers and light winds from the southeast.

During the 24 hours ending at 5 o'clock yesterday afternoon there was only a trace of rain, and the report shows a deficiency of 14 of an inch since September 1. The two preceding days showed an excess of rainfall. The sun made its appearance for one hour and 34 minutes yesterday, and the maximum temperature recorded was 55 degrees.

CAR SERVICE IS SCORED

RESIDENTS ON BROADWAY LINE COMPLAIN.

Terminus During Rush Hours Is Always in Doubt, It Is Declared.

Uncertainty as to what point will be the end of the run on the Broadway line for special cars during the rush hours is made a ground for complaints by the residents of the district served by that line.

Even the conductors and motormen on the "trippers" placed on the run at the close of the business day don't know, it is declared, just where the cars are going and this uncertainty leads to frequent quarrels among the car crews at East Twenty-second and Broadway, while the patrons stand by in the rain and wait for a decision. Objection is also made of the "trippers" furnished are either of the "bridge" or "pneumatic" type.

Since the extension was made to East Twenty-fourth and Broadway, that is now supposed to be one terminus of the "trippers" during the evening rush. Some of the other cars are supposed to turn off Broadway at East Twenty-second and run eight blocks out to East Twenty-second and Thompson.

Patrons of the line declare that they cannot ascertain from the conductors to which terminus a certain car is going or whether it is going to either terminus. Frequently a car is halted at East Twenty-second and Broadway and the passengers are told to take the next car. The next car arrives at the terminus and a third car may pull up and the crews engage in a quarrel as to which car shall take the passengers to the end of the line. The usual result is that the passengers walk the rest of the way.

It is asserted also that the people living in the neighborhood of East Nineteenth and Thompson are sometimes compelled to walk 11 blocks because of the uncertainty of the car service when they could reach home in eight. If they knew the cars would go only to East Twenty-second and Broadway they could alight at East Nineteenth and Broadway and have to walk only eight blocks, but are frequently carried on to East Twenty-second, where the cars unexpectedly turn back to the city instead of going on to East Twenty-second and Thompson, which would be within only a few blocks of their homes.

The residents served by the Broadway line, it is said, have been promised a ten-minute service, but in spite of the growth of the district the frequency of the cars, it is asserted, has not been increased in several years.

Criticism is also being made of the infrequency of the car service on the Eleventh-street line and to the taking out of the depot service of the Fifth-street cars. Incoming passengers at the Union Depot assert that at times the crowds accumulate and wait several minutes for a car and when a car does come it is crowded beyond capacity and some are left waiting for the next car.

That no complaints concerning the troubles at East Twenty-second and Broadway have been made to the Portland Railway, Light & Power Company office, was the statement made last night by C. J. Franklin, general superintendent.

"It is a matter that has never been called to our attention, but if trouble such as described exists there, it can be remedied at once," he said. "I shall investigate the matter immediately. It is possible that one or perhaps two such instances have taken place and given the impression that the trouble is a common occurrence, although I know nothing whatever about it at this time."

Mr. Franklin says in reference to the depot service the cars have simply been rerouted. The Fifth-street line is a part of the Jefferson-street line, and the Fifth-street cars are now run out Sixteenth. The rerouting, says Mr.

THE SHOWSHOP OF PORTLAND

Hundreds of Handsome Suggestions for Christmas Gifts to be Embroidered or Finished Complete.

The Needlecraft Shop, new location 388 Yamhill, near West Park.

Franklin, has not had the effect of diminishing the depot service.

On the coast; fair east portion Sunday; south-east wind, fresh on coast.

Washington—Cloudy west portion, with showers on the coast; fair east portion Sunday; southeast winds, light on coast.

Diagnose—Fair, warmer Sunday.

G. H. WILLSON.

DAILY METEOROLOGICAL REPORT.

PORTLAND, Nov. 6.—Maximum temperature 53 degrees, minimum 41 degrees. River reading at 5 A. M., 7.9 feet; change in last 24 hours, rise .2 foot. Total rainfall in P. M., 2.5 P. M., .45 inch; total since September 1, 1909, 6.87 inches; normal, 4.71 inches; deficiency, 14 inch. Showers have occurred in 1 hour 30 minutes; possible, 9 hours, 34 minutes. Barometer (reduced to sea-level), at 5 P. M., 30.07 inches.

WEATHER CONDITIONS. The pressure is falling along the coast from Cape Mendocino northward and the winds have shifted to east and southeast at all coast stations. These conditions indicate the near approach of another storm off Vancouver Island. Over the interior, fair cool weather prevails. Showers have occurred in Idaho, Western Montana and Northeastern Washington.

Conditions are favorable for cloudy weather over the western portions of Oregon and Washington with showers along the coast and fair in the interior Sunday.

FORECASTS. Portland and vicinity—Cloudy Sunday, probably showers by night; light southeast winds, Oregon—Cloudy west portion, with showers

BUILDING SITES

Each with view of entire city from Peninsula to Oregon City. In new \$500,000.00 improvement district.

Restrictions of \$4000.00 to each site. No small lots. Prices will soon be advanced.

Adjoining new Mt. Tabor Park. West slope. Protected from winds. 500 feet south of East Morrison Street (Belmont) car.

See them today at West Ave. and East Taylor St.

PHONES, MAIN 1056, A 1056, TABOR 88

MEETING NOTES.

ELIERS RECITAL HALL for high-class recitals, lectures, meetings; splendidly heated, ventilated, heated, free from street noise, seating 300; equipped with piano organ, electric piano and automatic musical devices. For rates apply Adv. Dept., 24 floor, Eliers Piano House, 533 Washington st.

ACTIVE COUNCIL NO. 746 K AND L OF P.—Invitation to attend 500 and 1000 party. Refreshments, dancing, good prizes. Monday evening, November 8, Odd Fellows temple, First and Alder. Cards \$1.50 sharp. Price waived. Admission 15 cents.

PORTLAND CIRCLE NO. 35 will give a 500 and 1000 party Tuesday evening, Nov. 9, at Woodman Hall, 128 1/2th st. Prizes for both refreshments and good orchestra for dancing. Admission 20 cents.

MACCABEE DANCE—Next Thursday night, November 11, at K. P. Hall, 11th and Alder ave. The second of this series, up-pointed dances by "The Rovers" Rank 8th standard orchestra. Friends invited. A good time for everybody. Admission 15 cents.

QUEEN ELIZABETH HIVE, L. O. T. M. will give a 500 party Tuesday evening, Nov. 8, at 1. O. O. P. Hall, corner East 5th and 1st. Prizes and refreshments. Admission 15 cents. All are welcome. COMMITTEE.

QUEEN ELIZABETH HIVE, L. O. T. M.—The Uniform Rank will give their monthly party on Tuesday evening, Nov. 9, at the Eliers Piano House, 533 Washington st. All are cordially invited.

ORIGON ROSE CAMP, ROYAL NEIGHBOURS—500 and 1000 party for both No. dancing, Friday evening, Nov. 7, Hall 201, Alkybldg. Coffee and cake. Admission 15c.

500 PARTY, given by Sacajawea Circle, No. 590, W. O. W., Friday evening, November 12, Hunter's Hall, refreshments and dancing. Admission 15 cents.

PTHYLON SISTERS—500 and dancing, Saturday evening, Nov. 13, All knights and sisters and friends invited. Admission 15c.

DIED. ROBERTSON—In Los Angeles, Cal., November 2, Dr. James M. Robertson (former of Portland, aged 73 years. Father of Mrs. H. L. Robertson of Portland, Mrs. L. M. Allen and Mrs. J. B. Robertson of Seattle.

ALLEN—In this city, Nov. 6, at 480 Tacoma ave., Charles E. Allen, aged 42 years, 10 months, 6 days. Remains at J. B. Robertson's funeral parlors. Funeral notice later.

GILES—In this city, Nov. 5, John Giles, aged 62 years, 10 months, 10 days. Remains at J. B. Robertson's funeral parlors. Funeral notice later.

OREGON HUMANE SOCIETY. PRESIDENT, Main 200. SECRETARY, Main 595. HUMANE OFFICE, East 47th.

NEW TODAY. Auction Sales Geo. Baker & Co. SPECIAL SALE TOMORROW, AT 2 P. M.

ON TUESDAY NEXT. At our salesrooms, we have received the neat and up-to-date furnishings of eight-room residence. We have in this sale DAVENPORT, PORTLAND, EAST, ROCKERS, ERS, all covered in leather, parlor rockers and center tables, lace curtains, upright piano, etc.

ON THURSDAY NEXT. We shall have a neat, clean lot of household furnishings in this sale, which you may inspect on Wednesday afternoon. Sale at 10 o'clock. BAKER & SON, Auctioneers, 182 PARK STREET.

Auction Sales AT WILSON'S SALESROOMS. 173-175 Second St. Cor. Yamhill. Regular Sales Days Monday, Wednesday, Friday. Each Day at 10 A. M.

HOUSEHOLD FURNITURE. Rugs, extension tables, dining chairs, center tables, blankies (new), 60 pairs assorted, bedspreads, pure line of table cloths, napkins, iron bedsteads, mattresses, portieres, table cutlery, etc., etc. Also a large stock including heavy, underwear, Cardigan jackets, gloves, line, handkerchiefs, at private sale every day this season at 128 Second street, between Washington and Alder. S. L. N. GILMAN, Manager.

RENT CLAIMS AUCTION SALE. At 211 First Street. TUESDAY NEXT, 10 A. M.

TUESDAY AND THURSDAY. At 10 A. M. Sharp. If you have any furniture or anything to sell, use us or talk to us on the phone. Main 551. FORD BROS., Auctioneers, 211 FIRST ST.

\$2750 CASH. Balance on payments. New 8-room, handsome detached Nob Hill home, near Twenty-third. F. O. NORTHRUP, 315 Couch Bldg., 418 North Washington.

SPENCER-McCAIN CO. Architects and Builders. Phone Main 6000. Corner Fifth and Stark Sts.

FOR SALE. Portland Heights lot, 50x100, on Elm, between 19th and Chapman. This property is on a bitulithic street, has good view, is level, and has a lot of fine trees that can be saved. Ten minutes' car ride or 20 minutes' walk. Price \$2800, or \$1400 cash, balance three years.

OWNER, 218 Failing Building, Corner Third and Washington.

BUSINESS CREDIT

By maintaining an account at a bank and paying everything by check, you not only employ methods absolutely essential to success, but establish a standing with the bank that will enable you to secure reasonable accommodations when needed.

We accept Check accounts without restrictions as to amounts, and Savings accounts for one dollar and up.

MERCHANTS SAVINGS & TRUST COMPANY

Corner Sixth and Washington Streets. J. Frank Watson, President. R. L. Durham, Vice-President. W. H. Fear, Secretary. S. C. Catching, Asst. Secretary. O. W. T. Mueller, Cashier. E. M. Hilden, Asst. Cashier. George N. Davis, Trust Officer. Stanley Baker, Realty Manager.

Facts for Weak Women

Nine-tenths of all the sickness of women is due to some derangement or disease of the organs distinctly feminine. Such sickness can be cured—is cured every day by

Dr. Pierce's Favorite Prescription

It acts directly on the organs affected and is at the same time a general restorative tonic for the whole system. It cures female complaint right in the privacy of home. It makes unnecessary the disagreeable questioning, examinations and local treatment so universally insisted upon by doctors, and so abhorrent to every modest woman.

We shall not particularize here as to the symptoms of those peculiar affections incident to women, but those wanting full information as to their symptoms and means of positive cure are referred to the People's Common Sense Medical Adviser—1098 pages, newly revised and up-to-date Edition, sent free on receipt of 21 one-cent stamps to cover cost of mailing only, or in cloth binding for 31 stamps.

Address Dr. R. V. Pierce, Buffalo, N. Y.

BUILD AN APARTMENT HOUSE OR A FLAT

A New Building Will Rent or Sell at Sight. It is the Older Buildings That Are Passed Over by the Investor and the Renting Public.

WHY IS THIS?

Because we incorporate into our buildings every modern convenience, and design a beautiful and artistic exterior, and the cost is less than you would pay for something ready built. We have a client who will lease an apartment-house for a long term of years.

Money loaned for building purposes. Artistic residences and bungalows our specialty. All plans and specifications free of all charge. Houses built—small payment down—balance like rent.

CORNERSTONE OF METHODIST CHURCH IN SUNNYSIDE IS TO BE LAID TODAY

Handsome Edifice on East Side Will Cost \$26,000 and Will Follow Most Modern Construction Ideas.

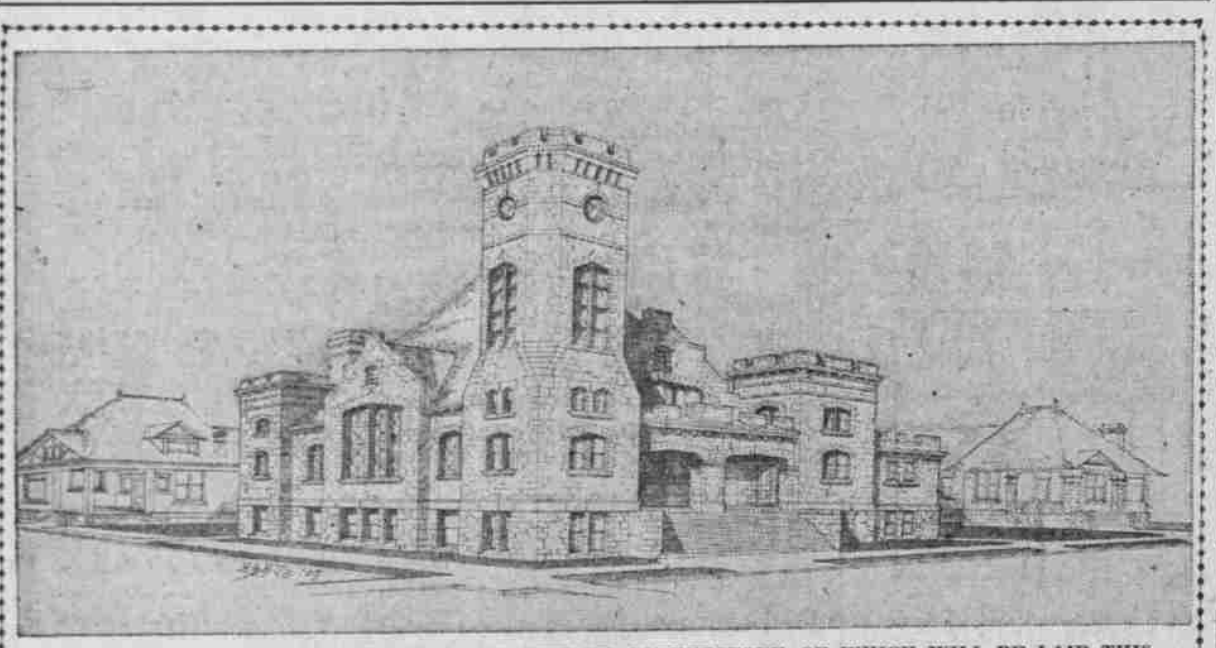

NEW SUNNYSIDE METHODIST EPISCOPAL CHURCH, CORNERSTONE OF WHICH WILL BE LAID THIS AFTERNOON.

The cornerstone of the new Methodist Episcopal Church, at the southeast corner of East Yamhill and East Thirty-fifth streets, Sunnyside, will be laid this afternoon at 3 o'clock with elaborate exercises. Rev. W. L. Euster, the pastor, will have general charge. Foundation and basement are completed to date. The main floor, which has been covered with a canopy, so that the programme will not be interrupted by rain. Following is the programme:

Invocation, Rev. E. H. Moore, pastor of the Methodist Church South, anthem, choir, prayer, Rev. John Finn, pioneer Methodist minister of 1850, scripture reading, Rev. Clarence True Wilson, of Centenary Church, address, Rev. J. B. Robertson, greetings from Portland First Church, Rev. Benjamin Young, greetings from City Church Extension Board, T. S. McDonald, greetings from the Association of the state, B. Lee Paarl, address, Rev. Fletcher Homan, president, Willamette University, laying cornerstone, by H. S. Gordon, chairman building committee, Archbishop H. N. Black, Foreman State and Rev. J. B. Robertson, greetings from Rev. J. McDougall of Mount Tabor Church.

This edifice is being built mainly along the lines suggested by Rev. Mr. Euster, the pastor, who has been a church builder and has prepared a work on "The Philosophy of Church Building," which has attracted wide attention. The church will cover 10x100. Walls are of stone and reinforced concrete. The floor plan of the

auditorium is a design worked out by Rev. Mr. Euster, and is considered one of the best yet devised for economy of space and convenience. The auditorium will seat 2000 people when all the space is used. During ordinary church services the Sunday school room will be shut off from the auditorium.

Speaker and audience will have full view of each other from all parts of the auditorium. By careful management this fine church completed will cost \$26,000. In the main tower on the corner of East Yamhill and East Thirty-fifth streets there will be placed a clock that will chime the hours and half hours. The plan is to make this a church for the people of the entire neighborhood. It is intended to permit the use of the auditorium for all moral and religious purposes without cost. Temperance and other conventions may be held in the auditorium.

The building committee is made of the following men: H. S. Gordon, chairman, A. L. Fraley, F. C. Oppenlander, W. H. Ewin, J. E. Newell, J. Allen Harrison, G. W. Harvey and Rev. Mr. Euster. The committee contains an attorney, contractor, business men and a preacher. While strict economy is being practiced, union labor is employed and highest wages are paid.

Rev. W. L. Euster, Pastor of Sunnyside Methodist Episcopal Church.