ALL-WOOL FABRICS, 44 TO 46 INCHES WIDE, SPECIAL VALUES AT $1.00

An enormous showing of the new season's fabrics in widths from 44 to 46 inches wide; fine pure wool fabrics that cannot be duplicated in quality and price, shown in exclusive designs in all the best shades and color combinations; hard-finished Novelty Worsteds, Fancy Serges, shadow stripe and piece-dyed novelties, etc., in fact there is not a popular new weave missing from this great showing.

NEW IDEA PATTERNS 10c
New Fall Styles

Mail Orders Carefully Filled. Express Prepaid on $5 Purchases

Roberts Bros.
THIRD AND MORRISON

NEW IDEA MAGAZINE 10c
50 Cents a Year

NEW MESSALINE SILKS, IN PLAIN COLORS

A very special sale of plain Swiss Messalines at one-fourth less than regular. A complete showing of every wanted new shade, including cream and black, silks that are celebrated for their perfect finish and splendid wearing quality. Three lots to choose from, priced as follows:

$1.25 grade, 27 inches wide, at.....89¢
$1.00 grade, 20 inches wide, at.....75¢
75c grade, 19 inches wide, at.....59¢

Store Filled to Overflowing With New Fall and Winter Goods

Dresden Ribbons

The good, wide sorts, which are in such demand this season, best 85c quality, priced for this sale..... **33c**

A great display of 5000 yards Printed Warp or Dresden Ribbons, full 5 to 8 inches wide; beautiful, rich patterns, in a great variety of color combinations, suitable for all kinds of fancy work, dress trimmings, millinery purposes, sashes and hair bows. See them when you are in the store tomorrow. Best 85c quality, specially priced for this sale at..... **33c**

LINEN COLLARS AT 10¢

A sale of 500 dozen women's embroidered stiff Collars, made of good quality linen and embroidered in pretty neat designs in the blind, open and eyelet work; they come in all sizes from 12 to 15, and are regular 15c kind, specially priced for this sale at..... **10c**

EMBROIDERED HANDKERCHIEFS AT 5¢

A real surprise in women's Handkerchiefs. It has never been our good fortune to offer better value in Handkerchiefs. There are 1000 dozen in the lot, all dainty, new patterns, embroidered on imitation swiss and shown in white and colors. Regular 10c values, specially priced at.... **5c**

Every department in this store is crowded with tempting offerings, assortments are large and varieties are unusually broad, everything is fresh and new and most desirable from every point of view. It's quite the most ambitious display of seasonable merchandise we have ever gathered. Here you will find a brilliant fashion show—everything pertaining to the particular women's wardrobe will be found in this display. You'll find our styles unusually pleasing, our qualities all that can be desired, and our prices not, by any means, the least pleasing feature of the showing. These interesting values for tomorrow and Tuesday:

Our Great Sale of the C. & E. School Shoes

Still Continues

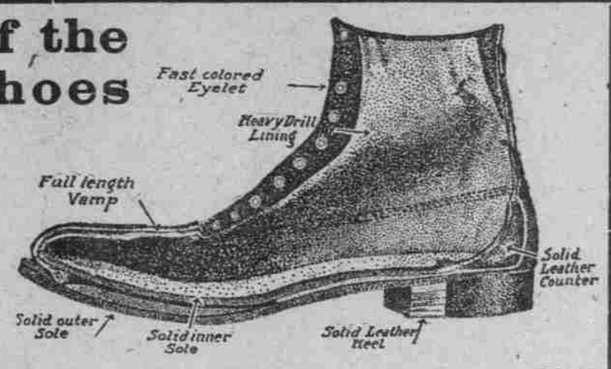

Our sale of C. & E. School Shoes has been so popular that we have decided to continue the sale another week. We have sold hundreds and hundreds of pairs of the celebrated shoes, and have yet the first pair to be replaced on account of unsatisfactory wear, for they are built as good as strong Shoes can be made—as the accompanying cut illustrates—full-length vamps, solid leather soles, counters and inner soles, and splendid wearing quality uppers, both kid and calf leathers. If you have not already taken advantage of this sale, by all means do so now. Here are a few of the kinds:

Children's kid Shoes, lace, sizes 5½ to 11.....99¢
Little gents' kid box calf, sizes 8½ to 13.....$1.49
Misses' kid and kangaroo calf, sizes 11½ to 2.....$1.25
Misses' kid and chrome calf, sizes 11½ to 2.....$1.49
Youths' and boys' kid, box calf, sizes 1 to 5½.....$1.89
Misses' chrome and kid, natural last, Blucher cut.....$1.89

For other prices, styles and materials of which our Shoes are made, see our Morrison-street window.

UNSURPASSED SHOWING OF FALL AND WINTER

Wash Cottons

These goods have just arrived, fresh from the looms—the smartest, prettiest of the Fall season's offerings in Wash Cottons. Now is the time to purchase materials for new frocks for yourself and the children. The values are as tempting as low prices, good qualities and good styles can make them.

NEW FLANNELETTES AT 12½¢

A showing of the new Fall styles in a large variety of colors; splendid wearing fabrics, finished with a soft fleece. An unusual quality at this price.

NEW FLANNELETTES AT 18¢

New superfine Flannelettes of cashmere finish, full 34 inches wide, shown in a full assortment of new Fall styles for Fall and Winter. The most popular fabrics for kimonos and wrappers.

VELOUR FLANNELS AT 15¢

An unusually attractive line of new Velour Flannels, hundreds of yards, shown in all the new wrapper and kimono styles. It's a fabric of highest quality at a moderate price.

NEW SUITINGS AT 18¢

A special showing of new wool-finished Suitings, comprising the latest and best styles for children's dresses; checks, stripes and plaids, in all colors. A fabric that will wash and wear perfectly.

New Dress Ginghams, in Fall styles, best standard quality, at..... **12½c**

A Complete Showing of the New Season's Dress Goods AND Silks

You Are Invited to Pass Judgment On Our Display

Our formal opening in our Dress Goods and Silk Departments will take place this week. You are cordially invited to be present and pass judgment on our display—patterns and weaves fashioned by the cleverest of foreign and domestic manufacturers. These new creations seem to have realized the acme of fabric beauty and perfection. Come and inspect and admire to your heart's content. You'll find us only too delighted to show you the very latest ideas from the great world centers of fashion. Come and acquaint yourself with our prices, compare them with those you meet with elsewhere—the rest we will leave to your own good judgment.

Black Moire Velours in Three Qualities

One of our most popular new Fall lines—new black Moire Velours—a silk of beautiful finish, that is exceedingly durable and is extremely fashionable for Fall and Winter, shown here in three widths, and priced as follows:

20 inches wide, in splendid weight, at.....85¢
21 inches wide, in heavy weight, at.....$1.00
36 inches wide, in double weight, at.....$1.50

Shadow Stripe Serges, 54-Inches Wide, Special Values at $1.50

An extremely high-grade fabric at a popular price—54-inch all-wool, double-weight, shadow-striped Serges, made of fine select yarns, shown in a large variety of new Fall shades. A fabric that will make up beautifully. Nothing more stylish for a tailored suit or jacket.

54-inch cream-colored Bearskin Cloth of extra weight and quality at..... **$2.00**
54-inch curly Bearskin Cloth of splendid weight and quality at..... **$2.50**
38-inch all-wool Henriettas and French Serges, all colors, priced at..... **50c**
50-inch all-wool Sacking of splendid weight, all colors, priced at..... **65c**
45-inch Novelty Serges in neat new styles, all colors, priced at..... **75c**

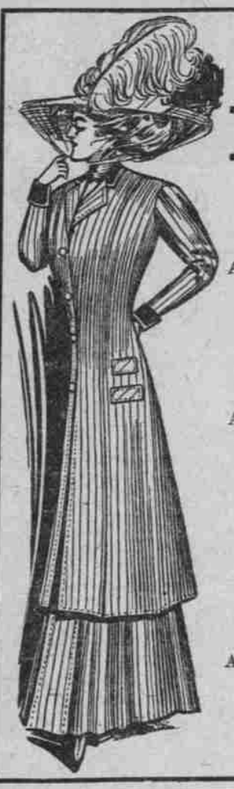

A Fine Showing Fashionable Fall Suits At $18.50

A fine showing of fashionable Fall garments. Eighteen-fifty will buy the most stylish suit in the city for the money. A strictly tailored garment, with three-quarter coat and pleated or gored skirt; made of serge and worsted in plain and novelty weaves; colors are black, blue, brown, tan and gray. A garment unrivaled in style, quality and workmanship at... **$18.50**

Rubberized Taffeta Coats at $12.50

A Winter Coat combining style and utility, made of first quality rubberized taffeta, in herringbone and satin stripes, plain and two-color effects; black, brown, blue, green; several styles, double or single breasted, with the loose or semi-fitted back effect, regular or military collar and cuffs. A stylish and well-made garment all the way through. Special for this sale at..... **$12.50**

Pretty Net Waists at $2.95

A pretty Waist of fine quality allover tucked net, in white or ecru; sleeves also tucked. Another very attractive Waist at this price of fine quality wool batiste, black, with a white satin stripe, tucked yoke. Exceptional values at..... **$2.95**

Children's Coats, All Prices

A great showing of the new Fall styles in children's Coats, made of kersey, fancy worsteds, broadcloth, plain and panned velvet and bearcloth; all colors, solid, plain and fancy stripes; a dozen different styles form the assortment; sizes from 2 to 14 years. Special values at from $2.95 to..... **$8.50**

Last Announcement of Children's Wash Dresses Special $1.98

Children's Sailor Suits, Jumper Suits and Russian Blouse effects, made of fine percale, gingham, poplin and grass linen, plain tan and blue of several shades and checks and plaids. Regular values to $3.50, special while they last..... **$1.98**

FALSE PROPHET, HE

Woodruff's Legal Opinions Reigned Under Garfield.

OVERRULINGS ARE MANY

All Other Lawyers Advised Against Co-operative Plan in Irrigation Projects Thrown Out Recently. Apprentice Under Pinchot.

OREGONIAN NEWS BUREAU, Washington, Sept. 18.—When James R. Garfield, then Secretary of the Interior, approved the co-operative plan of building Government irrigation projects, recently held by Attorney-General Wickersham to be illegal, he acted contrary to the advice of all his official legal advisers save one. That one was George W. Woodruff, then Assistant Attorney-General for the Interior Department.

This co-operative plan, under which settlers were given the opportunity of working out part of their water payments, was conceived by Director Newell, of the Reclamation Service. As first proposed, it was an utterly impracticable scheme, which even Garfield could not indorse. In time, however, it was whipped into the shape in which it eventually was adopted, and in that shape was submitted by Secretary Garfield to the various lawyers of his own office and of the General Land Office. One and all, with the exception of Woodruff, held that the plan could not be legally adopted by the department under the terms of the reclamation act. Yet in face of this overwhelming advice, Secretary Garfield overruled the men on whom he was supposed to rely, and acted upon the advice of a single man, whose opinions were always in harmony with his own, regardless of the law.

Woodruff, before becoming Assistant Attorney-General for the Interior Department, was legal adviser to Chief Forester Pinchot, and was sent to the Interior Department at Pinchot's request. Through Woodruff, Pinchot was able to keep his hand on the pulse of the Interior Department, and it was in this way that he had much to do with shaping the policies of that department. Pinchot was in entire harmony with Newell; he believed the co-operative plan should be adopted, regardless of the law in the case, and Woodruff, getting his inspiration from Pinchot, framed his opinion to suit his chief. This is only one of a great number of instances where Mr. Woodruff exhibited a strange conception of the law; it is only one of many opinions which he rendered which have been overruled by the Attorney-General of the present Administration.

In the good old Garfield-Pinchot days law was interpreted in the Interior Department and Forest Service to suit the ideas of the heads of those two branches of the Federal service. Woodruff served his apprenticeship under Pinchot, and during that apprenticeship learned to twist the law to suit the emergency. In other words, his function, as legal adviser to Pinchot, was to render opinions which would sustain his chief, regardless of the language and intent of the statutes. When he went to the Interior Department, he was an adept at that sort of thing. His "opinions" have returned to plague the present Administration, and are, almost without exception, being overruled as fast as they come up.

SEA FATALITIES DECREASE

Heavy Loading Not So Dangerous as Formerly Believed.

LONDON, Sept. 18.—(Special.)—A return compiled by the Board of Trade gives the number of lives lost by wreck, drowning, or other accident in British sea-going merchant ships registered in the United Kingdom during the years 1891 to 1908 inclusive. When a similar return, covering the period 1891 to 1907, was circulated, the figures were used to show that the deeper loading of merchant ships sanctioned by the load line regulations of 1906 was not the danger it was in some quarters held to be. The new statistics are just as conclusive on the point, although, obviously, there are other elements of the whole problem that can not be ignored.

Only the lives of masters and seamen are taken account of in this reckoning, in order that the number of lives lost may be compared with the total number of people employed. With a single exception—that for the first year in which the new load lines were operative—the lives lost in 1908 make the lowest annual total in the period covered by the return, although the number of men employed increased from 218,247 in 1891 to 243,189 in 1908.

ROADS OBJECT TO COSTS

Missouri Lines Do Not Want to Pay for 2-Cent Rate Suit.

KANSAS CITY, Sept. 18.—Frank Hageman, representing 18 Missouri railroads, filed in the Federal Court here today a cross-appeal to the United States Supreme Court in the Missouri passenger rate cases.

The cases grew out of the 2-cent fare law of 1907. The Federal District Court enjoined the state from enforcing the law, Judge McPherson holding the 2-cent fare as confiscatory, and that 2½ cents a mile would be reasonable for some of the stronger roads.

The railroads in their petition today ask the Supreme Court to decide that a rate cannot be enforced against a strong road that is not enforced against a weak one. The railroads object to the court's findings that they must pay half of the cost of the suits.

The state recently appealed from Judge McPherson's decision, and the case is now pending in the higher court.

WARNING BY WILEY

Pure Food Expert to Make Example of Portland Firm.

FINES FOR MISBRANDING

Dwight-Edwards Company Pays $25 for Each Offense — Example Made and Other Concerns Apprised of Facts.

OREGONIAN NEWS BUREAU, Washington, Sept. 18.—Dr. Harvey W. Wiley, the pure-food expert of the Department of Agriculture, is determined to make an example of the Dwight Edwards Company, of Portland, who were convicted in the Federal Court of Oregon last January for violating the pure-food law. Dr. Wiley is sending broadcast over the country the following bulletin, as a warning to others who may be inclined to follow in the footsteps of the Portland firm:

"In accordance with the provisions of section 4 of the Food and Drugs Act of June 30, 1906, and of regulation 6 of the rules and regulations for the enforcement of the act, notice is given that on the 21st day of January, 1909, in the District Court of the United States for the district of Oregon, in a prosecution by the United States against the Dwight Edwards Company, a corporation of Portland, Or., for violations of section 2 of the aforesaid act in the shipment and delivery for shipment from Oregon to Idaho and Montana of three certain articles of food labeled, 'Pine Bur Flavoring Extract, Lemon,' 'Edwards' Dependable Pure Extract Raspberry,' and 'Edwards' Dependable Pure Extract Strawberry,' which were misbranded within the meaning of section 8 of the aforesaid act as hereinafter stated, the said Dwight Edwards Company having entered a plea of guilty, the court imposed upon it a fine of $25 for each of the three offenses.

"The facts in the cases were as follows:

"On October 31, 1907, an inspector of the United States Department of Agriculture purchased from W. A. Sprague, Nampa, Idaho, a sample of an article of food labeled, 'Pine Bur Flavoring Extract, Lemon, Dwight Edwards Co., Portland, Oregon.' This sample was part of a shipment made by the Dwight Edwards Company from Portland, Or., to W. A. Sprague, Nampa, Idaho, on September 20, 1907. The sample was subjected to analysis in the Bureau of Chemistry, United States Department of Agriculture, and it was found that it contained only 1.62 per cent of oil of lemon, 3.38 per cent less than the normal and recognized lemon extract.

"It was apparent that it was not lemon extract, and the statement in the label was therefore false, misleading and deceptive.

"On September 25, 1907, an inspector of the Department of Agriculture purchased from Worden's grocery, Missoula, Mont., two samples of food products, one of which was labeled, '2 Ounces. Full Weight. Edwards' Dependable Pure Extract Strawberry. Dwight Edwards Company, Portland, Oregon,' and the other, '2 Ounces. Full Weight. Edwards' Dependable Pure Extract Raspberry. Dwight Edwards Company, Portland, Oregon.' These two samples were a part of a shipment made by the Dwight Edwards Company from Portland, Or., to Worden's grocery, Missoula, Mont., on June 18, 1907. Each of the samples was analyzed in the Bureau of Chemistry, United States Department of Agriculture, and was found to be an imitation flavor, artificially colored. The statements in the labels were therefore false, misleading and deceptive."

The Secretary of Agriculture having afforded the Dwight Edwards Company opportunity to show any fault or error in the aforesaid analyses, and it having failed to do so, the facts were duly reported to the Attorney-General and by him referred to the United States attorney for the district of Oregon who filed an inforamtion against the said Dwight Edwards Company, with the result hereinbefore stated.

REYES UPRISING NIPPED

GENERAL TREVINO PREPARED FOR ATTACK WHEN MADE.

During Speech by General Reyes, Fire Is Begun, but Rioters Are Afraid of Darkness.

EL PASO, Tex., Sept. 18.—Mail advices received today by the Herald state that the uprising attempted at Monterey on the night of September 15 is believed to have been an attmpt of Reyes' supporters to start a revolution.

At 11 o'clock, while Reyes was addressing the congress in the plaza in front of the Statehouse, firing was heard in the direction of General Trevino's residence.

A hundred or more shots were fired, whereupon, as previously arranged, General Trevino ordered every light turned out and called the troops from the barracks, headed by bands and buglers.

The General had been expecting trouble, and had soldiers and bands ready.

The rioters, afraid of the dark, slunk away, and by midnight all was quiet. Five hundred shots were fired during the disturbance.

DEATH STOPS RACE

Transcontinental Run Ends Almost at Start.

NEWSPAPER MAN KILLED

Philadelphia Paper Starts Auto to Seattle, but on First Relay Machine Overturns With Fatal Result—Event Called Off.

READING, Pa., Sept. 18.—The transcontinental automobile relay run from Philadelphia to Seattle, Wash., under the auspices of the Philadelphia Press, came to a sudden and sad end late today, when the first relay car was wrecked at Robesonia, 12 miles west of here, causing the death of one of the occupants of the car, and the serious injury of several of the other passengers.

The dead man was Henry L. Buckley, a reporter for the Press. William Brown, of Philadelphia, was so seriously injured he may die, and William H. Bohm, of Philadelphia, sustained a deep laceration of the scalp.

The automobile was going through Robesonia at a 25-mile clip, when the car upset and Buckley was thrown into the middle of the road, fracturing his skull. He lived but a short time. He was 24 years old and a graduate of Lafayette College.

When the news of the accident reached the Press the run was at once called off.

HATTERS RESTORE LABEL

Union and Manufacturers Adjust Differences at Danbury.

DANBURY, Conn., Sept. 18.—Arrangements have been perfected for the restoration of the union label of the United Hatters of North America to all the factories in this city, Bethel and New Milford, from which the label was taken at the time of the inauguration of the great strike in the hatting industry last year. This action is a step toward the final adjustment of the manufacturers here and the union.

NINE-FOOT COUGAR KILLED

Josephine County Farmer Bags a Beautiful Specimen.

GRANTS PASS, Or., Sept. 18.—(Special.)—Fred Knox, a farmer living seven miles south of town, brought in from his ranch today a large cougar, which he killed yesterday near the farmhouse. The animal is a beauty to look upon, and measures nine feet.

There is a bounty of $10 on such animals, but this one was disposed of to private parties at a better figure. The County Clerk in paying the bounty clips the feet and head off, and this spoils the remaining portion of the skin as an ornament for rug purposes.

ZEPPELIN BALLOON FAULTY

German Army May Reject Count's Bulky Airship.

BERLIN, Sept. 18.—(Special.)—For some time there have been suspicions current that the German War Office is less enthusiastic than formerly about the military worth of the Zeppelin airship. These find confirmation in Friedrichshafen dispatches published in Berlin, stating that Zeppelin III "is so constructed that if the government does not purchase it, the vessel can immediately be placed at the service of the lately formed Airship Passenger Company."

The enormous size of the rigid Zeppelin vessels, the difficulty of sheltering and transporting them in case of sudden breakdown, the necessity of having a series of large, permanent garages, and the inability of employing wireless telegraphy on board them are the reasons which induce the authorities to think the smaller Gross and Parseval vessels vastly better adapted for military purposes.

The newest addition to the German aerial navy, Gross III enters into commission in a few days. It will be 287 feet long, have a carrying capacity of 2000 pounds, and be provided with four motors of 75 horsepower each.

The first pocket timepieces were called "Nuremberg eggs," after the city of their origin.

Every Man Read This

This treatment is said to have acquired a wonderful reputation throughout the East, owing to its peculiar propensity to fortify the nerve force and generate health and a consequent personal magnetism, so essential to the happiness of every normal human being. It is claimed to be a blessing to those who are physically impaired, gloomy, despondent, nervous and who have trembling of the limbs, dizziness, heart palpitation, cold hands and feet, insomnia, fear without cause, timidity in venturing and general inability to act rationally as others do. Also of vast benefit to writers, professional men, office workers and the victims of society's late hours and over-indulgence in wines, liquors, etc.

By preparing the treatment at home secretly, no one need know of another's trouble, while the ingredients are much used in filling various prescriptions, so that even the purchase of them separately need occasion no timidity.

If the reader decides to try it, get three ounces of ordinary syrup sarsaparilla compound, and one ounce fluid balmwort; mix and let stand two hours; then get one ounce compound essence cardiol and one ounce tincture cudomene compound (not cardamom), mix all together, shake well and take a teaspoonful after each meal and one at night.

This contains no opiates whatever and may also be used by women who suffer with their nerves with absolute certainty of prompt and lasting benefits.

One Piano Specialists

We Are Manufacturers of the Celebrated

BUSH & LANE PIANOS

And our reputation stands back of every piano which leaves our factory. We sell direct to consumer from our own stores, which are located in every large city in the country.

CASH or CREDIT

Every piano with our name on it is guaranteed for PERFECT TONE, PERFECT FINISH, AND FOR DURABILITY. We also rent pianos and allow the rent to apply on the purchase price if you decide to buy later.

BUSH & LANE PIANO CO.
386 Washington St.

LEMAIRE
OPERA GLASSES

LEMAIRE
Field Glasses

BEST IN THE WORLD
Used in the Army and Navy
Illustrated Catalogue at all Dealers