# BIG MEET DRAWS CLASSY ENTRIES

## Fast Steeds Will Compete in Harness Events to Be Held in September.

## LISTS ARE NOW COMPLETE

### California and Other Outside Breeders Will Send Stables to Portland to Try for Valuable Purses Hung.

BY W. J. PETRAIN.

Early closing entries for the big harness races to be conducted by the Portland Country Club and Livestock Association at the fine track built last year, indicate that a better class and larger number of the best trotters and pacers in the West will participate in that meet. The early entries closed on June 15 and the list of animals entered gives promise of keen competition among the harness horse kings at the meet which is scheduled for Portland September 20 to 25, inclusive.

Portland horse lovers will remember with keen delight the performances of Joe McGuire's Day Break, and the listing of that handsome bay gelding for the Fall meet lends added interest. While Day Break is a consistent performer and one of the very best trotters exhibited on the Northwestern circuit, there are so many more good steppers entered that the racing fans can expect to see the Denver horse given a contest each time he is sent away for the distance.

**Day Break Again Entered.**

Day Break is entered in what is styled the free-for-all trot, and in this event the Denver entry will be in competition against the cream of the California harness animals. Fred E. Ward, of Los Angeles, one of the best-known turfmen of Southern California, will be on hand with two entries, Emily W. and Escoboda, each of which has won honors in the Golden State. James Thompson, of Pleasanton, Cal., has entered his bay gelding, John Caldwell, which won not a few laurels on the circuit last year. Another Pleasanton entry is D. L. Bachant's Athasham, a bay stallion by Athadon, one of the best-known California trotters of a few years ago. These entries are to compete for the Rural Spirit $1000 purse, and the race is scheduled for the last day of the meet, Saturday, September 25.

In the 2:08 pacing class for the Rapid Transit purse, also of $1000, a better list of entries has been secured than for any stake for several years. Among the most notable performers listed in this event are Homer Rutherford's Josephine; Frank Childs' Sherlock Holmes; James Thompson's Charley D.; E. S. Bailey's Tidal Wave; L. H. Todhunter's Hymettes; W. L. Vance's Sir John S., and Bartram & Dawson's famous gray gelding Whitehall. These entries include some of the very best pacers that ever raced in this section of the country. Most of them were seen on the circuit last year.

**Some of Fast Pacers.**

C. J. Uhl, of Vacaville, Cal., has entered his famous pacer, Solano Boy, and Dr. H. J. Ring, of Ferndale, Cal., has likewise listed his splendid mare, the Maid of California. E. B. Tongue's Lord Lovelace, one of the most famous Oregon pacers, is also an entrant. Homer Rutherford's Josephine; E. S. Train's Ray o' Light, and Joe McGuire's Tommy Grattan are also entered, and with such a classy field, the pacing event should prove the feature of the meet.

The daily programme for the meet is as follows:

Monday, September 20—Two-year-old trot, kindergarten purse, $400, entries closed; 2:12 pace, Open River purse, $800, entries closed; 2:25 trot, $800 purse, close September 1.

Tuesday, September 21—2:25 pace, $500 purse close September 1; 3-year-old pace, 2:20 class, Valley purse, $500, entries closed; 2:18 trot, Board of Trade purse, $800, entries closed.

Wednesday, September 22—2:30 trot, $500 purse, close September 1; 2:08 pace, Rose City stakes, $2500, entries closed; 3-year-old trot, 2:25 class, Columbia purse, $500, entries closed.

Thursday, September 23.—Two-year-old pace, Manufacturers' purse, $400, entries closed; 2:20 trot, $800 purse, close September 1; 2:12 trot, Commercial Club purse, $2500, entries closed.

Friday, September 24.—2:20 trot, $800 purse, close September 1; 2:05 pace, Rapid Transit purse, $1000, entries closed; 2:08 pace, consolation purse, $800, close September 1.

Saturday, September 25.—2:15 pace, $800 purse, entries closed; free-for-all trot, Rural Spirit purse, $1000, entries closed; 2:12 trot, consolation purse, $500, entries close September 1.

Following is a complete list of entries in early closing events, with name or horse, color and sex, sire, dam and owner, given in order indicated:

**Two-Year Trot—$400.**

Lynwood Girl, c. m., Linwood W.—Lenmetta, I. D. Chappell, Victoria, B. C.
Golden Wave, c. f., Tidal Wave—Milliveat, S. S. Bailey, Albany, Or.
Cetosca, br. c., Senator H.—Mattie Norte; Princessa del Norte, b. f., Del Norte—Laurella, Thomas H. Brents, Walla Walla, Wash.
Bonaday, b. h., Bon Voyage—Welladay; Phyllis Wynn, b. f., Bon Voyage—Mabel Wynn, F. E. Alley, Roseburg, Or.
McK. C., b. h., Bonnie McK.—unknown, R. M. Sebastian, North Yakima, Wash.
Woodlock, g. g., Zolock—Alice, H. H. Vandevert, Salem, Or.
Prince Falmont, b. c., Faymont, Jr.—Dollie Byers, Alva Byers, Independence, Or.
Poecher, b. s., Bozeman—Lady R., Joe Huber, Seattle, Wash.

**2:12 Pace, Open River Purse—$800.**

A. E. E., b. m., Zombro—Addie Nutwood, S. S. Bailey, Albany.
Dan S., s. g., Athablo—unknown; Nordwell, b. s., Demonia—Wenus, Seigferd, b. g., Silver Coin—unknown, Table Rock Mineral Water Company.
Mortrix, b. s., Azmor—Trix, Mrs. F. N. Chadbourne, Pleasanton, Cal.
Judge Dillard, ch. h., Hal Dillard—Vignette, Frank Childs, Spokane, Wash.
Ken West, b. s., Commonwealth, Mollie Vaughn, W. L. Whitmore, Portland.
Leola, b. m., Westfield—Umahollis, Frank Frazier, Pendleton.
Happy Dentist, s. g., Nutwood Wilkes—unknown, Dr. J. E. Nash, San Jose, Cal.
Whitehall, g. g., Copper King—unknown, Bartran & Dawson, Boulder, Mont.

**3-Year-Old Pace, Valley Purse—$500.**

King Seal, b. s., Red Seal—Mildred, E. C. Keyt, Perrydale, Or.
Sadie T., c. m., Shamrock—Natchez Maid, E. A. Herman, Portland.
Roea, s. m., Senator—unknown, Ben Buchholtz, North Yakima.
Teddy Bear, b. c., Del Coronado—Queen s., Charles F. Silva, Sacramento, Cal.
Admiral Evans, b. h., Conroy's Alta—Bailey Mare, C. B. Johnson, Ogden, Utah.
Elsie Norte, blk. f., Del Norte—unknown, Charles Kibler, Walla Walla.
Jim Logan, b. s., Charles Derby—Effie Logan, J. E. Montgomery, Davis, Cal.
Edgarellis, ch. f., Edgar Boy—Laurella, Thomas H. Brents, Walla Walla.

**2:15 Trot, Board of Trade Purse—$800.**

Belle N., b. m., Bonnie Direct—Petrina, Electioneer Stock Farm, Marshfield, Or.
Nie M., S. J. and W. O. Vaughn, Molalla, Or.
Dr. Ullman, br. h., The Bondsman—Smith Royal, ch. s., Bonner N. B.—Minrecolletta, I. D. Chappell, Victoria, B. C.
Stalene b. m., Stamb—Atherine, F. E. Alley, Roseburg.
Lucy H., ch. m., Sirius—Berdie Ensign, Anderson & Co., Vancouver, B. C.
Zombronut, b. s., Zombro—unknown, Table Rock Mineral Water Co., Portland.
Johnny K., g. g., unknown—unknown, Kuster-Irwin Horse Co., Boise, Idaho.
Velma Z., b. m., Zombro—Mary A., John R. Sawyer, Salem, Or.
Crylia Jones, blk. g., Captain McKinney—Tolmond, Homer Rutherford, University, Cal.
Silver Hunter, b. g., Zombro—The Silver Bell, L. H. Todhunter, Sacramento, Cal.
Starlight, b. m., Bonner N. B.—Moonlight, Billy Smith, Portland, Or.
Cherry Diamond, b. g., Bozeman—Anna Bell, Joe Huber, Seattle, Wash.

**2:08 Rose City Purse—$2500.**

Salano Boy, b. g., Father McKinnon—Minerva, C. J. Uhl, Vavaville, Cal.
Hymettes, b. g., Zombro—The Silver Bell, L. H. Todhunter, Sacramento, Cal.
Nordwell, b. s., Demonia—Wenas, Table Rock Mineral Water Co., Portland.
Queen Derby, b. m., Charles Derby—Addie Ash, McGowan & Cincella, Pleasanton, Cal.
Pilot, ch. g., Abbotsford, Jr.—Belle Caprice, Robert Gallinda, Oakland, Cal.
The Maid of California, blk. m., Bonnie Direct—California Maid, Dr. H. J. Ring, Ferndale, Cal.
Mertrix, b. s., Azmon—Trix, Mrs. Fred Chadbourne, Pleasanton, Cal.
Lord Lovelace, b. s., Lovelace—Maggie, E. B. Tongue, Hillsboro, Or.
Judge Dillard, ch. h., Hal Dillard—Vignette, B. H. Lester, Coeur d'Alene, Idaho.
Bushnell King, b. h., Norval King—Helen Travis, I. D. Chappell, Victoria, B. C.
Josephine, b. m., Zolock—Lady May, Homer B. Rutherford, University, Cal.
Adam G., b. g., McKinney—unknown, D. C. Buchant, Pleasanton.
Dan S., s. g., Athablo—unknown, Fred E. Ward, Los Angeles.
Dellilah, b. m., Zolock—Gazelle, G. W. Bonnell, Redlands, Cal.
Ray o'Light, b. s., Searchlight—Carrie B., E. S. Train, Santa Cruz, Cal.
General Heuertus, b. h., Alexis—Ronavolona, Gene Koontz, Council, Idaho.
Cora, b. m., Del Coronado—Dexterwood, H. E. Armstrong, Pleasanton.
Tommy Grattan, b. h., Grattan—Tom Hal, Joe McGuire, Denver.
Queen Derby, b. m., Charles Derby—Addie Ash, McGowan & Cincello, Pleasanton.
Whitehall, g. g., Copper King—unknown, Bartran & Dawson, Boulder, Mont.

**3-Year-Old Trot, Columbia Purse—$500.**

Fairy Alley, br. s., Alcone—Fairy Tale, M. E. Welch, Hood River, Or.
Easter, b. h., Monicrat—Altarena, Homer Rutherford, University, Cal.
Jemima King, b. f., B. C. King—Betsey Ross, J. W. Hollinshead, Ladner, B. C.
Harry A., br. s., Zombro—Mary L., A. J. Agnew, Everett, Wash.
Florodora Z., br. m., Zombro—Fiero W., Maurice Winter, Albany, Or.
Tortoise Shell, Bozeman—Silver Shell, Joe Huber, Seattle, Wash.

**2-Year-Old Pace, Manufacturers' Purse—$400.**

Golden Bliss, ch. m., Zolock—Coeur d'Alene, Homer Rutherford, University, Cal.
Holly Brand, b. s., Tidal Wave—Mildred, E. C. Keyt, Perrydale, Or.
Bailey S. Wave, b. m., Tidal Wave—Mae McKinney, M. Putnam, Salem, Or.
Cic Bender, b. f., Coma—Kate Bender; Sally Younger, b. f., Coma—Sall, Peter Cook, Rickreall, Or.
Waverly B., b. f., Tidal Wave—Bessie L.; Oregon Wave, ch. g., Tidal Wave—Vinnie Mann, S. S. Bailey, Albany, Or.
Peter C., b. h., Glengary Pat—Enescencia, P. Gunn, Ladner, B. C.
Belle Smith, b. m., Blacksmith—Lady Julia, H. G. Cox, McMinnville, Or.
Sable Hal, br. h., Hal B.—Greeting—L. W. Watts, Portland.
Mussel Shell, ch. g., Bozeman—Silver Shell, Joe Huber, Seattle.

**2:12 Trot, Commercial Club Purse, $2500.**

Zombronut, b. s., Zombro—unknown, F. E. Ward, Los Angeles.
Emily W., b. m., Escobar—Leah; Escobado, b. s., Escobar—Leah; Henry Gray, g. g., Zombro—Alice, Arnold Zbinden, Seattle.
Della Derby, blk. m., Charles Derby—Nora D., Mrs. Alma Whitehead, Salinas, Cal.
Bra, b. m., Zombro—Nellie K., William Morgan, Pasadena.
Prince Lot, br. g., Prince Ansel—Lottie, Woodland Stock Farm, Woodland.
Kinney Rose, b. s., McKinney—Rose Gold, W. Hashagen, Woodland.
Lida Carter, b. m., Stam B.—Loda W., William Hogoboom, Walla Walla.
Easter Bells, b. m., Diablo—Eliza, Mrs. N. Stevenson, Marysville, Cal.
Satin Royal, ch. s., Bonner N. B.—Minnie W., S. J. and W. O. Vaughn, Molalla, Or.
Monicrat, blk. s., Woodman—Altiorat, M. C. Keefer, Woodland.
Kid Wilkes, s. g., Stanton Wilkes—unknown, H. E. Armstrong, Pleasanton.
Doc Munday, b. h., Zombro—Gypsie; Crylia Jones, b. g., Captain McKinney—unknown; Aster, b. h., Monicrat—Altrena, Homer Rutherford, University, Cal.
Ollie B., ch. m., Nutwood Wilkes—Babe; May T., ch. m., Monterey—Melba, O. C. Benbow, Irvington, Cal.
Laddie G., blk. g., Zombro—unknown; Wenja, br. m., Zolock—Naulahka, F. H. Burke, San Francisco.
Charlie T., blk. h., Zombro—unknown, Charles De Ryder, Pleasanton.
Sophia Dillon, b. m., Sidney Dillon—Guy, J. Groom, Pleasanton.
The Statesman, b. h., James Madison—Creona, Charles F. Silva, Sacramento.
Laurel Leaf, b. m., Stam B.—Laurel, Mrs. S. C. Walton, Fresno, Cal.
Golden Nut, ch. s., Near Nut—Florence, George F. Ford, Santa Ana, Cal.
Katlena, b. m., Tom Smith—Kate Lumry, W. J. Miller, Chico, Cal.
Lee Crawford, b. s., Leah Crawford—Jay Bird, Joe McGuire, Denver.
Weatewater, b. h., Sidney Dillon—Ladywell, A. L. Scott, San Francisco.

**2:05 Pace, Rapid Transit Purse—$1000.**

Sherlock Holmes, ch. h., Zolock—Happy Maid, Frank Childs, Spokane.
Hymettes, b. g., Zombro—The Silver Bell, L. H. Todhunter, Sacramento.
Josephine, b. m., Zolock—Lady May, Homer Rutherford, University, Cal.
Charley D., b. s., McKinney—Flewy Flewy, James Thompson, Pleasanton.
Tidal Wave, ch. s., Nutwood Wilkes—Myrtle, E. S. Bailey, Albany.
Sir John S., b. s., Diablo—Eliza S., W. L. Vance, Marysville, Cal.
Whitehall, g. g., Copper King—unknown, Bartran & Dawson, Boulder, Mont.

**2:15 Pace—$800.**

Lou Miller, s. m., Blacksmith—Response, H. G. Cox, McMinnville, Or.
Posy Patch, b. m., Billy Patch—B. M. Mamb., W. M. Grant, Seattle.
San Lucas Mald, unknown, W. M. Grant, Seattle.
McCloskey-Wainright, blk. s., McKinney—Stella H., M. F. Johnston, Sherwood, Or.
Atabal, b. g., Keeler—unknown, Fred Booker, Portland.
Ken West, b. s., Commonwealth—Molly Vaughn, W. L. Whitmore, Portland.
Dawn o'Light, b. m., Searchlight—Lidens Bodie, W. T. McBride, Aberdeen, Wash.
Zomvert, b. h., Zombro Norto—Del Norte, Mrs. Jane Mauzey, Salem.
Nellie Chimes, br. m., Christmas Chimes—Kelb, Kuster-Irwin Horse Co., Boise.
Bushnell King, b. h., Norval King—Helen Travis; Winnie G., br. m., Barnicle—Innocent, I. D. Chappell, Victoria, B. C.
Ben W., b. g., unknown, Pete Jamison, Seattle.
Bonnie Tangent, b. s., Tangent—Bonnie, H. M. Robbins, Fair Grounds, Or.
Leola, b. m., Westfield—Umahollis, Frank Frazier, Pendleton, Or.

**Free-For-All Trot, Rural Spirit Purse—$1000.**

Emily W., b. m., James Madison-Cornelia Rose; Escobodo, b. s., Escobar—Leah, Fred E. Ward, Los Angeles.
Athasham, b. s., Athadon, D. L. Bachant, Pleasanton.
John Caldwell, b. g., Strathway—Annie, James Thompson, Pleasanton.
Day Break, b. g., Tenrose—Daylight, Joe McGuire, Denver.

## BIG FIELDS FOR SALEM MEET

### Fast Horses of West Will Compete at State Fair.

The early closing entries for the harness races to be held in conjunction with the Salem State Fair at Salem, September 13 to 18, comprise practically the same classy steppers that will compete in the Portland Country Club and Livestock Association's meet the following week.

Among the purses offered at the State Fair meet are two $5000 stakes, one for pacers and the other for trotters, and in addition there are several $1000 purses. This big money has served to attract the best harness horses in the West to this meet.

The entries for the Salem meet, their respective owners, follow:

**2-Year-Old Trot, Breeders' Purse, $400.**

McAlzo—Zolock, H. C. Fletcher, Salem.
Preecher—Bozeman, J. D. Loveheart, Billings, Mont.
Prince Falmont—Falmont, Jr., Alva Byers, Independence.
Cotosca—Senator H., Thomas H. Brents, Walla Walla.
Princesa de Norte—Del Norte, Thomas H. Brents, Walla Walla.
McK C.—Bonnie McK., Della Schott, North Yakima.
Bonaday and Phyllis Wynn—Bon Voyage, Frank E. Alley, Roseburg.
Listerine—Zom Norte, Mrs. Ione Mauzey, Salem.
Water Baby—Tidal Wave, Earl Race, Salem.
Woodlock—Zolock, H. H. Vandeveri, Salem.
Lynwood Girl—Lynwood W., I. D. Chappell, Victoria, B. C.
Golden Wave—Tidal Wave, S. S. Bailey, Albany.

**2:12 Pace, Capital City Purse, $800.**

Ken West—Commonwealth, W. L. Whitmore, Portland.
Judge Dillard—Hal Dillard, Frank Childs, Spokane.
Whitehall—Copper King, Barteau & Dawson, Boulder, Mont.
Mortrix—Azmor, Mrs. F. W. Chadbourne, Pleasanton, Cal.
Dan S.—Athablo, Table Rock Mineral Water Co., Portland.
Selgfred—Silver Coin, Table Rock Mineral Water Co.
Nordwell—Demonia, Table Rock Mineral Water Co.
A. E. E.—Zombro, S. S. Bailey, Albany.
Happy Dentist—Nutwood Wilkes, Dr. D. E. Nash, San Jose.

**2:15 Trot, Farmers' Purse, $1000.**

Johnny K.—Unknown, Kuster-Irwin Horse Co., Boise.
Crylia Jones—Captain McKinney, E. T. Hay, Spokane.
Cherry Diamond—Bozeman, J. D. Loveheart, Billings.
Stalene—Stam B., Frank Alley, Roseburg.
Blacksmith—Ben Johnson, G. O. Miller, Portland.
Dr. Ullman—The Bondsman, I. D. Chappell, Victoria, B. C.
Belle N.—Bonnie Direct, F. P. Norton, Marshfield.
Zombronut—Zombro, Table Rock Mineral Water Co., Portland.
Lucy H.—Sirius, Anderson & Co., Vancouver, B. C.
Henry Gray—Zombro, Arnold Zbinden, Seattle.
Starlight—Bonner N. B., Billy Smith, Portland.
Satin Royal—Bonner N. B., S. J. & W. O. Vaughn, Molalla.
Paul W.—Zombro, E. Hourl, Portland.
Silver Hunter—Zombro, L. H. Todhunter, Sacramento.

**2:25 Class, 3-Year-Old Trot, Inland Empire Purse $500.**

Easter—Monicrat, S. B. Wright, Santa Rosa.
Tortoise Shell—Bozeman, Dr. E. S. Kellogg, Helena.
Zomdell—Zombro, George Gill, Salem.
Florodora Z—Zombro, Maurice Winters, Albany.
Harry A—Zombro, A. J. Agnew, Everett.
Jemima King—B. C. King, J. W. Hollinshead, Ladner, B. C.
Fairy Alley—Alcone, Welch & Stranahan, Hood River.

**2:20 Class, 3-Year-Old Pace, Valley Purse $500.**

Senator Clark—Prodigal, C. L. DeRyder, Pleasanton.
Admiral Evans—Conroy's Altamont, C. B. Johnson, Ogden.
Elsie Norte—Del Norte, Charles Kibler, Walla Walla.
Sadie T—Shamrock, E. A. Herman, Portland.
Teddy Bear—Del Coronado, Charles F. Silva, Sacramento.
Edgarella—Edgar Boy, Thomas H. Brents, Walla Walla.
Rosa—Senator, Ben Buchholtz, Georgetown, Wash.
King Seal—Red Seal, E. C. Keyt, Perrydale.

**2:08 Pace, Greater Oregon Purse, $5000.**

Solano Boy—Father McKinnon, C. J. Uhl, Vacaville, Cal.
Adam G.—McKinney, D. L. Bachant, Fresno.
Dan Z.—Aranex, Charles Zeimer, Ogden.
Queen Derby—Chas. Derby, McGowan & Cuicello, Pleasanton.
Mortrix—Azmor, Mrs. F. W. Chadbourne, Pleasanton.
General Heuertus—Alexis, Gene Kuntz, Council, Idaho.
Judge Dillard—Hal Dillard, Frank Childs, Spokane.
Josephine—Zolock, Homer Rutherford, Los Angeles.
Whitehall—Copper King, Barteau & Dawson, Boulder.
Pilot—Abbotsford, Jr., Robert Galindo, Oakland.
Lord Lovelace—Lovelace, E. B. Tongue, Hillsboro.
Bushnell King—Norval King, I. D. Chappell, Victoria, B. C.
Dan S.—Athablo, Table Rock Mineral Water Co.
Della Derby—Charles Derby, Mrs. Alma Whitehead, Salinas, Cal.
Weatwater—Sidney Dillon, H. L. Scott, San Francisco.
Crylia Jones, Captain McKinney, E. T. Hay, Spokane.
Easter—Monicrat, E. T. Hay, Spokane.
Laurel Leaf—Stam B., Mrs. S. C. Walton, Fresno.
The Statesman—James Madison, Charles F. Silva, Sacramento.
Sophia Dillon—Sidney Dillon, C. P. White, Seattle.
Easter Bells—Diablo, Mrs. N. Stevenson, Marysville.
Emily W.—James Madison, Mrs. Emily Ward, Los Angeles.

**2:05 Pace, Rapid Transit Purse, $1000.**

Josephine—Zolock, Homer Rutherford, Los Angeles.
Charley D.—McKinney, J. C. Kirkpatrick, San Francisco.
Whitehall—Copper King, Barteau Dawson, Boulder.
Sir John S.—Diablo, Mrs. N. Stevenson, Marysville.
Tidal Wave—Nutwood Wilkes, S. S. Bailey, Albany.
Hymettus—Zombro, L. H. Todhunter, Sacramento.
Sherlock Holmes—Zolock, Mrs. Edythe McDermid, Spokane.

**2:15 Pace, State Fair Purse, $1000.**

Ben W.—Unknown, Pete Jamieson, Seattle.
Nellie Chimes—Christmas Chimes, Kuster-Erwin Horse Company, Boise.
Ken West—Commonwealth, W. L. Whitmore, Portland.
Helennes—Helicon, R. R. McCorkle, Medical Lake.
Georgine B.—George Ayres, Dr. E. S. Kellogg, Helena.
San Lucas Mald—Dictatus, W. M. Grant, Seattle.
P. Atabel—Keeler, J. Stranahan, Hood River.
Posy Patch—Billy Patch, T. R. Fisher, North Yakima.
McCloskey Wainwright—McKinney, M. F. Johnston, Sherwood.
Lou Miller—Blacksmith, G. O. Miller, Portland.
Zom Nort—Zombro, Mrs. Ione Mauzey, Salem.
Bonnie Tangent—Tangent, M. Robbins & Son, Canby.
Bushnell King—Norval King, I. D. Chappell, Victoria, B. C.
Winnie G.—Barnicle, I. D. Chappell, Victoria, B. C.
Glendor—Red Medium, G. W. King, Victoria, B. C.
Dawn O'Light—Searchlight, W. T. McBride, Aberdeen.
Leola—Westfield, Frank Frazier, Pendleton.

**Free-For-All Trot, Rural Spirit Purse, $1000.**

Athasham—Athadon, D. L. Bachant, Fresno.
John Caldwell—Strathway, J. C. Kirkpatrick, San Francisco.
Emily W.—James Madison, Mrs. Emily Ward, Los Angeles.
Escobado—Escobar, Mrs. Emily Ward, Los Angeles.
Dat Break—Tenrose, Joe McGuire, Denver.
Sis Bender, Sally Younger—Coma, Peter Cook, Rickreall.
Molly Brand—Tidal Wave, E. C. Keyt, Perrydale.
Bella Smith—Blacksmith, G. O. Miller, Portland.
Bailey S. Wave—Tidal Wave, Marion Putnam, Salem.
Peter C.—Glengary Patchen, P. Gunn, Lander, B. C.
Sable Hal—Hal B., L. W. Watts, Portland.
Waverly B.—Oregon Wave—Tidal Wave, S. S. Bailey, Albany.

**2:12 Trot, Lewis and Clark Purse, $5000.**

Katlena—Tom Smith, W. J. Miller, Chico, Cal.
Era—Zombro, William Morgan, Pasadena.
Laddie G.—Zombro, F. H. Burke, San Francisco.
Wenja—Zolock, F. H. Burke, San Francisco.
Ollie B.—Nutwood Wilkes, Benbon & Towhig, Irvington, Cal.
May T.—Monterey, Benbon & Towhig, Irvington, Cal.
Kinney Rose—McKinney, W. Hashagen, Woodland, Cal.
Charlie T.—Zombro, C. L. DeRyder, Pleasanton.
Goldenut—Noernut, George W. Ford, Santa Ana, Cal.
Lida Carter—Stam B., William Hogoboom, Walla Walla.
Monicat—Woolman, M. C. Keefer, Woodland.
Della Derby—Charles Derby, Mrs. Alma Whitehead, Salinas, Cal.
Weatwater—Sidney Dillon, H. L. Scott, San Francisco.
Crylia Jones, Captain McKinney, E. T. Hay, Spokane.
Easter—Monicrat, E. T. Hay, Spokane.
Laurel Leaf—Stam B., Mrs. S. C. Walton, Fresno.
The Statesman—James Madison, Charles F. Silva, Sacramento.
Sophia Dillon—Sidney Dillon, C. P. White, Seattle.
Easter Bells—Diablo, Mrs. N. Stevenson, Marysville.
Emily W.—James Madison, Mrs. Emily Ward, Los Angeles.

**2:15 Pace, State Fair Purse, $1000.**

Ben W.—Unknown, Pete Jamieson, Seattle.
Nellie Chimes—Christmas Chimes, Kuster-Erwin Horse Company, Boise.
Ken West—Commonwealth, W. L. Whitmore, Portland.
Helennes—Helicon, R. R. McCorkle, Medical Lake.
Georgine B.—George Ayres, Dr. E. S. Kellogg, Helena.
San Lucas Mald—Dictatus, W. M. Grant, Seattle.
P. Atabel—Keeler, J. Stranahan, Hood River.
Posy Patch—Billy Patch, T. R. Fisher, North Yakima.
McCloskey Wainwright—McKinney, M. F. Johnston, Sherwood.
Lou Miller—Blacksmith, G. O. Miller, Portland.
Zom Nort—Zombro, Mrs. Ione Mauzey, Salem.
Bonnie Tangent—Tangent, M. Robbins & Son, Canby.
Bushnell King—Norval King, I. D. Chappell, Victoria, B. C.
Winnie G.—Barnicle, I. D. Chappell, Victoria, B. C.
Glendor—Red Medium, G. W. King, Victoria, B. C.
Dawn O'Light—Searchlight, W. T. McBride, Aberdeen.
Leola—Westfield, Frank Frazier, Pendleton.

**Free-For-All Trot, Rural Spirit Purse, $1000.**

Athasham—Athadon, D. L. Bachant, Fresno.
John Caldwell—Strathway, J. C. Kirkpatrick, San Francisco.
Emily W.—James Madison, Mrs. Emily Ward, Los Angeles.
Escobado—Escobar, Mrs. Emily Ward, Los Angeles.
Dat Break—Tenrose, Joe McGuire, Denver.

## SIGNAL CORPS OF UNITED STATES ARMY IS NOW EQUIPPED WITH WIRELESS TELEGRAPH.

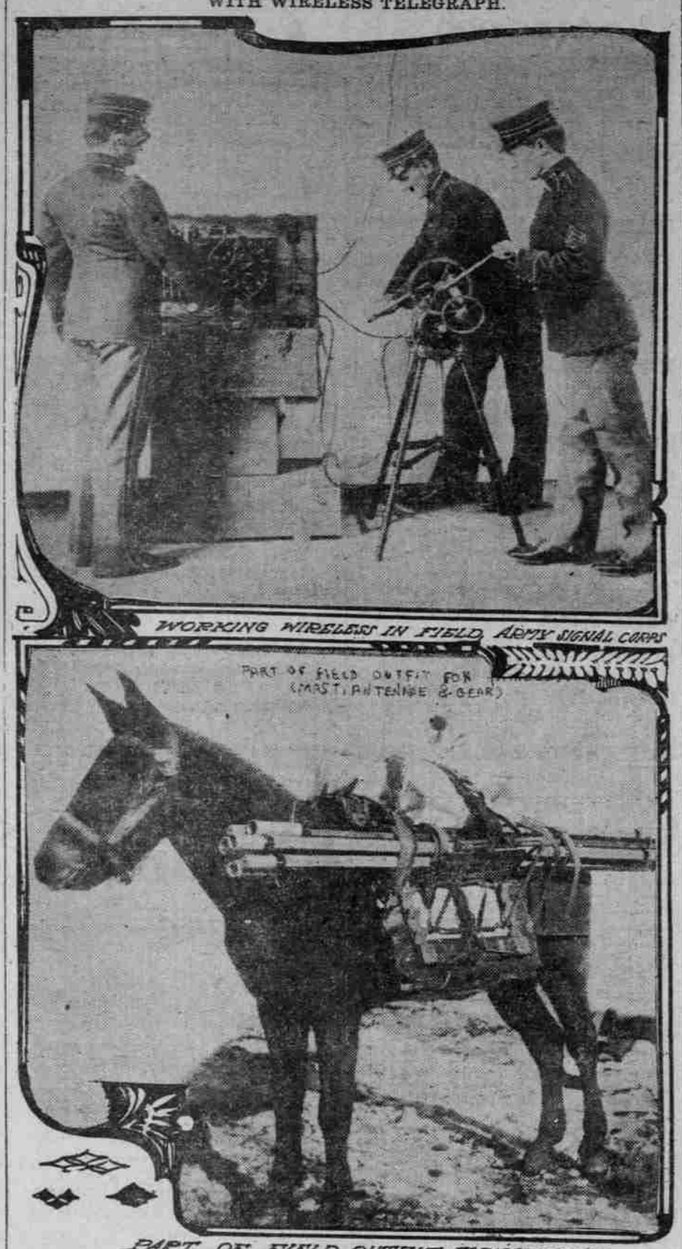


PART OF FIELD OUTFIT FOR WIRELESS TELEGRAPH—U.S. ARMY.

WASHINGTON, June 26.—(Special.)—The use of the wireless telegraph has been extended to the Signal Corps in the field, and it is possible now in twenty minutes for one branch of the Signal Corps to get into quick communication with another at long range without stretching of wires. The entire outfit for the wireless in the field is carried on the backs of three mules. On one is strapped the mast, which is in jointed sections of the antennae; on another the storage batteries and on the third the chest in which are the receiving and sending instruments. To establish a station the three men who compose the working corps dismount the mule packs and pile the chest on top of the two storage batteries, thus bringing the instrument to the proper height to be operated by the man standing. The top of the chest is thrown open and the wires are laid from it to the generating apparatus, which is set up opposite the chest and to the pole, which is then jointed together and set in place. The operator straps the receiving instrument to his ear, and while the other two men work the generator, he sends and receives messages.

# GERMANY ALARMED AT LIVING COST

## Leaders of Thought Protest That New Taxes Will Not Solve Financial Problem.

## TOO MUCH LUXURY NOTED

### Price of Breadstuffs Also Is Soaring Greatly, and Thinkers Believe Too Great a Burden Is Being Put on People.

BERLIN, June 26.—(Special.)—While numerous meetings of protest are being organized by most of the various interests which the new Parliamentary majority has so cheerfully proposed to raid, it is improbable that there can be any very definite development of the situation until the government has decided to which of the new taxes shall be given official sanction and such economic justification as can be devised. Some of the Conservative proposals are obviously intended only as material for eventual bargaining. The tax on dealings in stocks and shares not improbably belongs to this category; but, Bourse, banking, and other business interests took the precaution of holding an impressive meeting at which the proposal was unanimously condemned.

Count Posadowsky, the ex-Imperial Minister of the Interior, delievered a remarkable speech upon German affairs at the Evangelical-Social Congress at Heilbronn the other day. Speaking as "a convinced social politician," Count Posadowsky, who said that M. Loubet had once told him that Germany's social legislation would revolutionize conditions all over the world, pointed out that while imperial revenue and expenditure for the current financial year balanced with a total of $716,250,000 the total estimates for the imperial system of insurance amounted only to $13,250,000. Those who supposed that enough had been done in the social sphere totally misread the situation, which was forcing fresh tasks upon the government.

**Harriman as Authority.**

After apt quotations from Lord Rosebery, Mr. Harriman, Tacitus and Benjamin Franklin on luxury and economy, Count Posadowsky said that the wrong sort of luxury—which meant a man's spending more than he earned—had spread very widely in the so-called society of Germany, in which abundant material enjoyment had to compensate for inward barrenness.

During the last few decades they in Germany had put an enormous load of debt upon posterity, and even if the present finance reform was carried through, practically nothing would have been done for the amortization of debt. The needs of defence at sea and on land would never come to a standstill, and there was no prospect of a real balance being struck between revenue and expenditure. With obvious reference to the government speeches in the Reichstag and to the admission that the assessment of annual imperial needs at $125,000,000 is based upon the assumption that $50,000,000 a year will be "saved," Count Posadowsky said that when the government preached economy that only meant that they wanted new taxes.

**Rise in Grains.**

A leading article in the Vorwarts draws attention to the remarkable rise in the price of bread-stuffs since the passing of the tariff law in 1903. For purposes of comparison the years 1901 and 1902 are also taken. Beginning with rye, which is the staple of the bread consumed by the bulk of the people, it is found that the price of this cereal in 1901 was $34.50 per ton in Berlin. In 1903, indeed, it was as low as $30.50. The influence of the new tariff is well seen in 1905, when the price rose to $41.50. In 1907 it jumped to $52.25. An abundant harvest in 1908 brought down the price of rye to $42.75, but this year the quotations for the July crop are $49.25, and the tendency is still upwards.

Turning to wheat, the price, which was $34.75 per ton in 1903, rose to $44.50 in 1905, to $44.75 in the following year, and to $56 in 1907. A few days ago $68.75 was quoted on the Berlin Exchange for May wheat, or over 70 per cent higher than in 1905. It is quite true that people are still able to buy their "brodchen" and "schrippen" at the old price, but a comparison of the size of these rolls now and then shows the distance which has been traveled by German tariff reformers.

## WOMAN TAKES LONG TRIP

### German Girl Follows Man Who Promised to Marry Her Afar.

LONDON, June 26.—(Special.) — When the German trawler, Gebruder Jurgens, was 200 miles out from Aberdeen the crew was astonished to see a woman emerge from a hiding place on board. The skipper put into Berwick and reported the matter, but as the woman had no money she was not allowed to land there. Accordingly the skipper had no alternative but to take her with him to the fishing grounds off Iceland.

The chartroom of the trawler was fitted up as a cabin, and she was accommodated there during the remainder of the voyage.

As soon as the trawler returned to Aberdeen the woman was taken by the police to the police station, but as no charge was brought against her she was set free. Her explanation of the escapade is that she was following a German who had promised to marry her.

## NEW GERMAN DIRIGIBLE

### Professor Schutte Perfects Machine Larger Than Zeppelin.

BERLIN, June 26.—(Special.)—It is reported that a new design for a dirigible airship, elaborated by Professor Schutte, of Danzig, has been approved by Herr Karl Lanz, the head of a large machine works at Mannheim, and the founder of the German Aerial Navy League. Herr Lanz has advanced the funds necessary for the construction of the new airship, and for the erection of a harbor at Rheinau, near Mannheim.


## HOUSEHOLD NEEDS

**Coal**—Kemmerer coal, the best Wyoming coal; gives more heat and less ash. Churchley Bros., 13th and Marshall sts. Phones Main 931, A 3931.

**Florist** Cut Flowers always fresh from our own conservatories. Martin & Forbes Co., 347 Washington st. Both phones.

**Electric Fixtures** Let us equip your new home. Our prices are right. All work guaranteed. Western Electric Works, 61 Sixth street.

**Coal** Richmond and Wallsend Australian. Independent Coal & Ice Company, opposite City Library. Both phones.


## CLASSIFIED ADVERTISING RATE

In Effect November 1, 1908.
Daily or Sunday.

| | Per Line. |
|---|---|
| One time | 12c |
| Same ad two consecutive times | 22c |
| Same ad three consecutive times | 30c |
| Same ad six or seven consecutive times | 56c |

Six words count as one line on cash advertisements, and no ad counted for less than two lines. When an advertisement is not run consecutive times the one-time rate applies.

The above rates apply to advertisements under "New Today" and all other classifications excepting the following:

Situations Wanted, Male.
Situations Wanted, Female.
For Rent, Rooms, Private Families.
Rooms and Board, Private Families.
Housekeeping Rooms, Private Families.

The rate on the above classification is 7 cents a line each insertion.

Space in the "New Today" columns is figured by measure only—14 lines to the inch.

A receipt will be given for all paid-in-advance advertising. The Oregonian will not undertake to correct errors or refund money unless this receipt is returned.

TO OUT-OF-TOWN PATRONS—The Oregonian will receive copy by mail, provided sufficient remittance for a definite number of issues is sent. Acknowledgement of such remittance will be forwarded promptly.

On charge of book advertisements the charge will be based on the actual number of lines appearing in the paper, regardless of the number of words in each line.

In case box office address is required, use regular form given, and count this as part of the ad. Answers to advertisements will be forwarded to patrons, provided self-addressed stamped envelopes are furnished.

**MEETING NOTICES.**

MT. HOOD CIRCLE, NO. 151, W. of W.—Rose military whist and dance Tuesday evening, June 29. W. of W. Hall, East 6th and Alder streets. 8:15 P. M. Ice cream and cake. Admission 15c. COMMITTEE.

PORTLAND ASSEMBLY, NO. 26, Lincoln Annuity Union, gives a military whist social Monday evening, June 28, W. O. W. Temple, Eleventh and Alder streets. Prizes, refreshments and dancing. Admission 15 cents.

**FUNERAL NOTICES.**

WOOD—At Cleone, Or., June 26, 1909, Samuel C. Wood, aged 75 years 2 months 6 days, beloved husband of the late Mrs. Hester A. Wood, father of John, William O., Charles T., of Cleone; Mrs. Fannie Lynch, of Rita Center, Or. Funeral will take place Sunday, June 27, at 11 A. M. Friends invited.

PETERSON—At residence, 876 Castle avenue, Mathilda C. Peterson, aged 67 years. Funeral will take place today (Sunday), June 27, at 1:45 P. M., from McEntee, Ericson Co. chapel, 469 Alder street, thence to the Swedish Lutheran Church, Nineteenth and Irving, at 2 P. M., where services will be held. Interment Greenwood Cemetery. Friends respectfully invited.

GOERGENS—In this city, Jacob Goergens, aged 64 years 10 months, 20 days. Remains will be shipped to Canby, Or., this (Sunday) 8:15 A. M., train, by the East Side Funeral Directors, successors to F. S. Dunning, East Alder and East Sixth streets.

HOHENLEITNER—In this city, June 25, Bernard Hohenleitner, aged 38 years. A member of the Brotherhood of Railway Trainmen and Fidelity lodge A. O. U. W. Funeral services will be held at Dunning, McEntee & Gilbaugh's chapel, 7th and Pine streets, Monday, June 28, at 2 