

PRESIDENT TAFT'S SUMMER HOME.

HOUSE HE WILL OCCUPY, HIS GROUNDS, HIS NEIGHBORS AND HIS ENVIRONMENT AT BEVERLY, MASS.



MEH WHO WILL GUARD THE PRESIDENT; LEFT TO RIGHT, CHAUFFEUR J. D. GEORGE, SUPT. OF THE ESTATE, AND MEMBER OF POLICE FORCE AT BEVERLY, ESPECIALLY DETAILED TO GUARD MR. TAFT.



HOME OF MR. BEALS, (PRESIDENT 2ND NATIONAL BANK OF BOSTON,) AT BEVERLY.

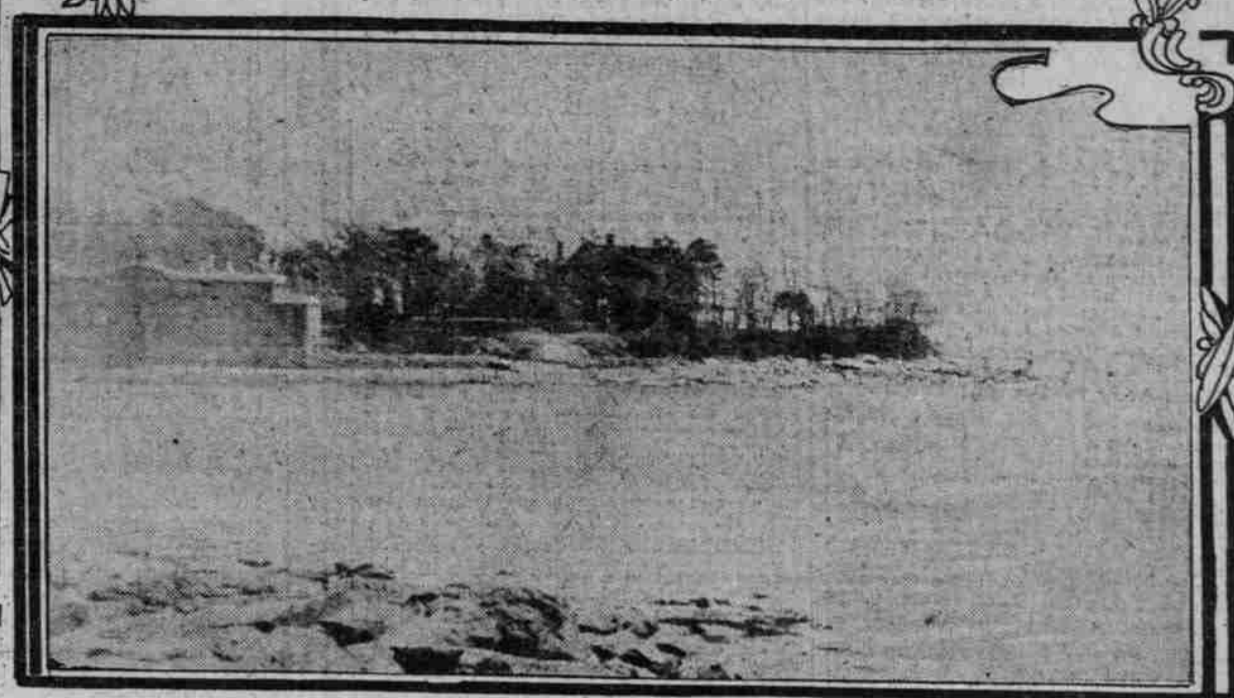

VIEW OF BEACH SHOWING HOSPITAL POINT WHERE THE PRESIDENT WILL BATHE.



RECEPTION HALL IN THE TAFT HOME.

PHOTOGRAPHS BY PAUL THOMPSON N.Y.



GARAGE WHICH WILL BE USED BY MR. TAFT



HOME OF A. SCHUMAN AT BEVERLY.

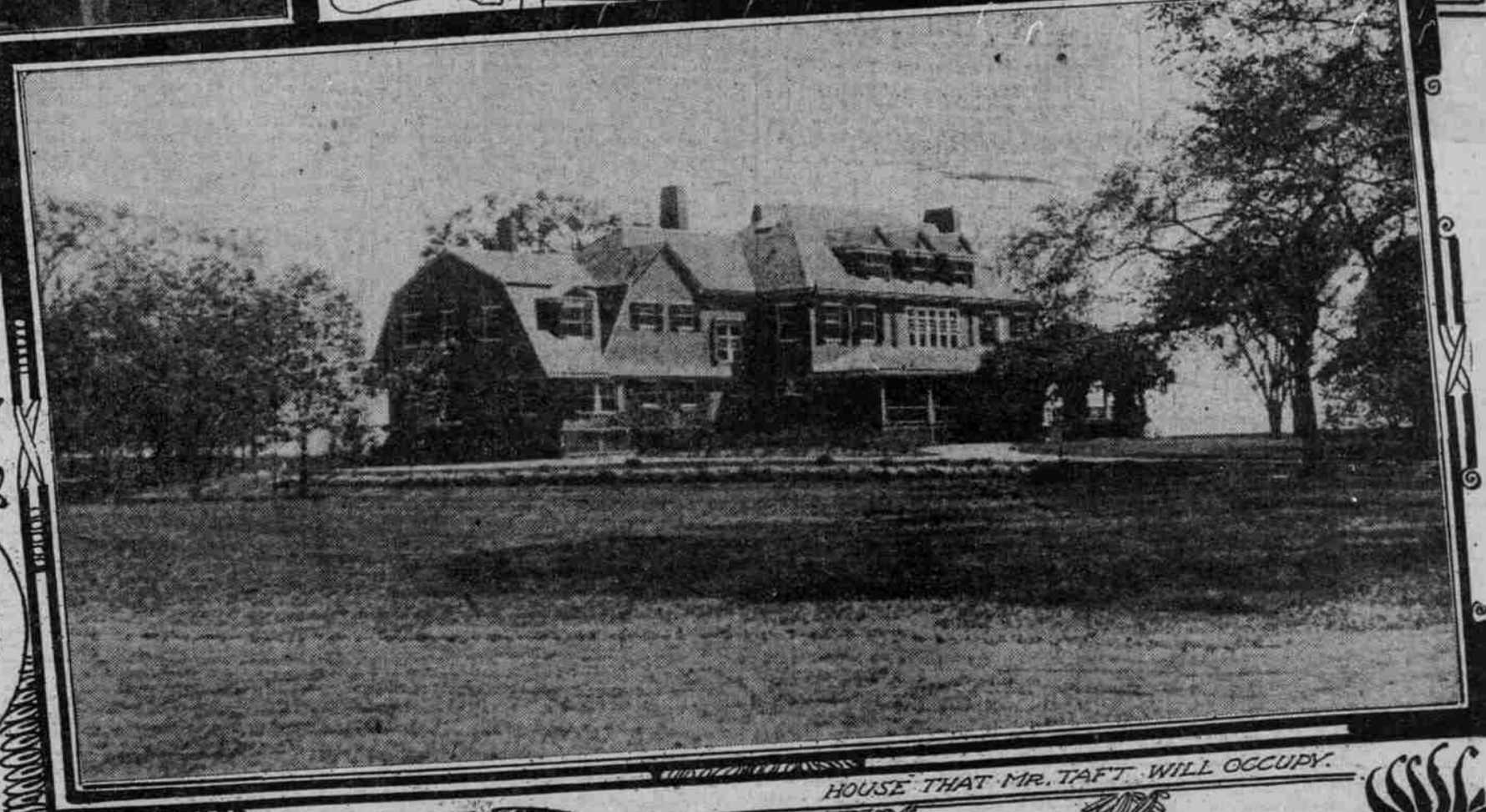

HOUSE THAT MR. TAFT WILL OCCUPY.

THESE views show the delightful spot chosen by President Taft for his Summer at Beverly, Mass. Beverly is a Summer resort at "North Shore" on a bay or inlet of the Atlantic, 18 miles northeast of Boston and two miles from Salem, from which it is separated by an inlet of the sea. As indicated by the views here shown, it is an exclusive place where the Chief Executive of the Nation will be free from annoyance by gaping crowds. Mr. Taft will occupy his hot weather quarters soon after Congress adjourns.

Teacher Sets Free a Burglar.
Chester, Pa., Dispatch.
Miss Laura De Hart, a teacher of Easton, Pa., found a burglar in her house with a handbag, and because she discovered no property was missing, allowed him to go.

The Taft Smile That May Come Off.
New York Mail, Rep.
The Taft smile is intact, but private advices from Washington, D. C., indicate that it is getting a little sardonic at the southeast corner.

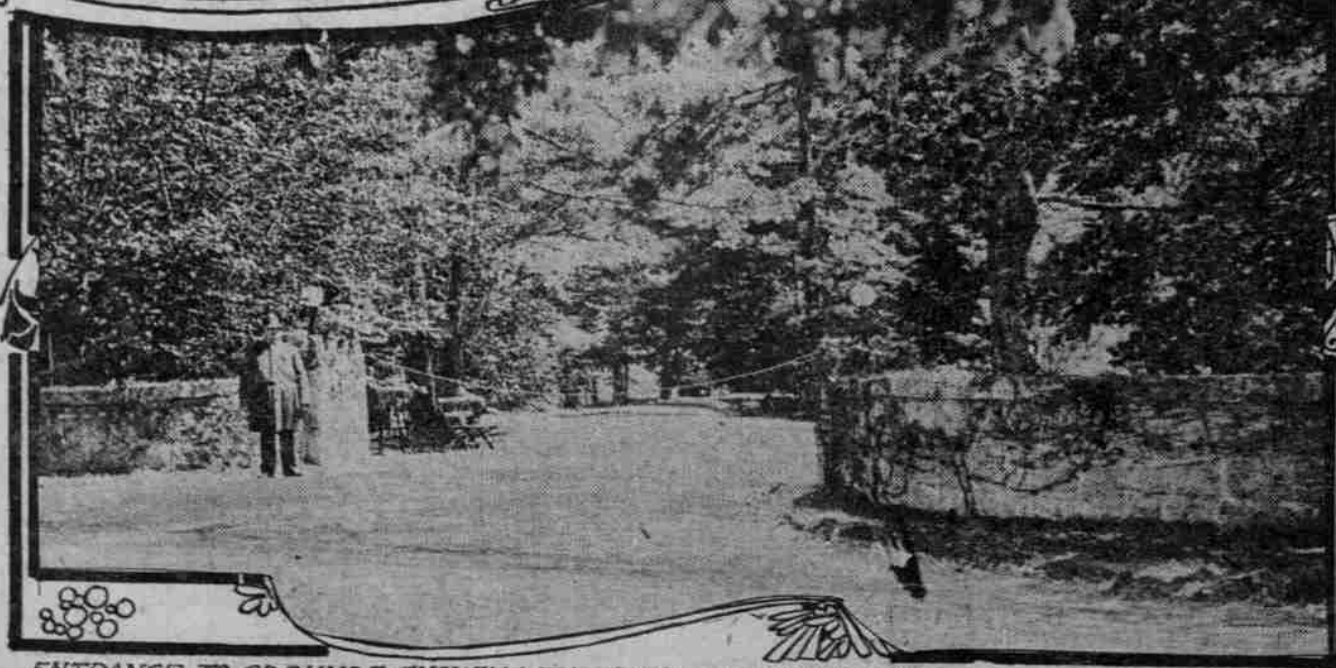

ENTRANCE TO GROUNDS SHOWING THE SAME ALREADY GUARDED BY POLICEMAN.

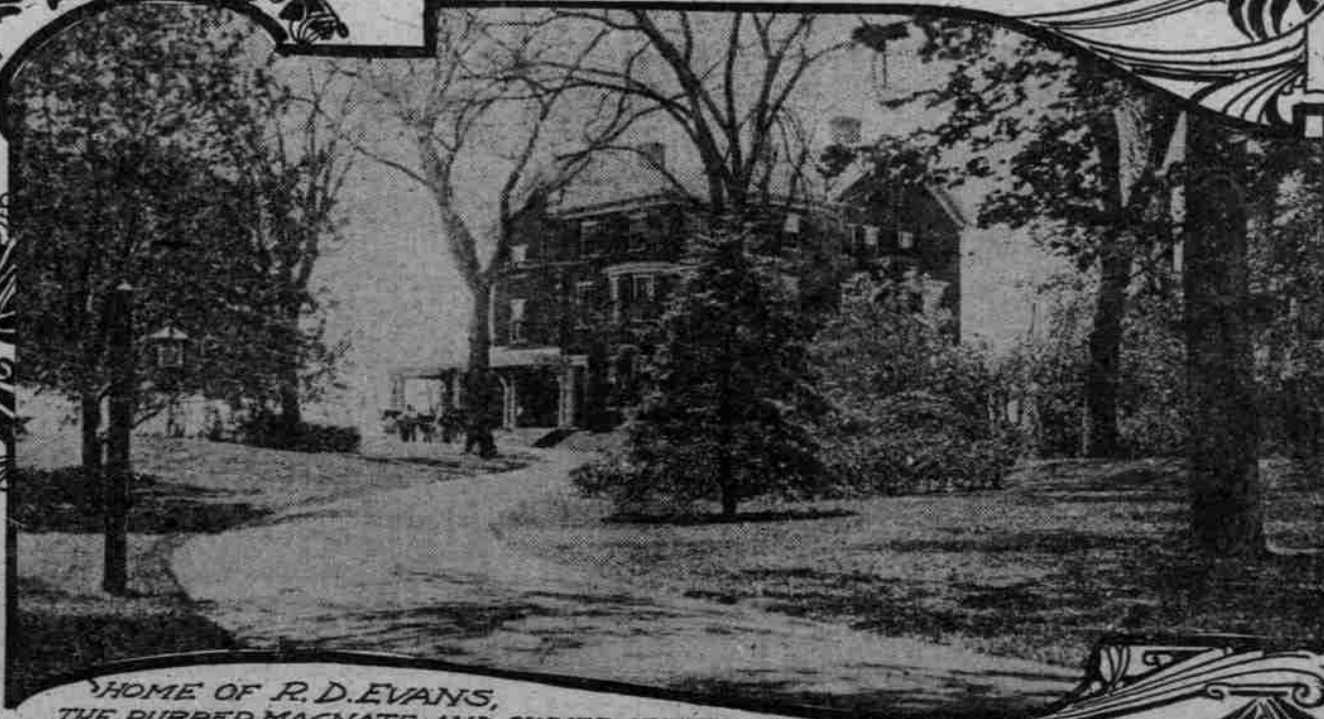

HOME OF R. D. EVANS, THE RUBBER MAGNATE AND OWNER OF THE ESTATE ON WHICH MR. TAFT'S HOME IS LOCATED AND HIS NEAREST NEIGHBOR.