BROWNING TAKES GAME AS USUAL

Portland Again Defeated by Close Margin by San Francisco Twirler.

M'CREDIE FILES PROTEST

Mohler Switches Announced Batting Order in Opening Inning—McGreevy Is Ill and Henley and Kennedy Officiate.

PACIFIC COAST LEAGUE.

Yesterday's Results.

San Francisco 4, Portland 3.
Sacramento 7, Vernon 4.
Los Angeles 4, Oakland 3.

Standing of the Clubs.

Clubs	San Fran.	Los Angeles	Portland	Sacramento	Vernon	Oakland	Won	P. C.
San Fran.		8	13	6	12	14	53	.646
Los Angeles	6		11	8	12	9	46	.575
Portland	3	8		9	6	9	35	.527
Sacramento	7	5	2		12	12	38	.514
Vernon	2	9	5	4		10	30	.395
Oakland	7	4	4	9	3		27	.358
Lost	29	34	35	36	46	53	233	

BY W. J. PETRAIN.

Despite the fact that it was necessary to use a trio of umpires in yesterday's game, because J. Cal Ewing paid no attention to Umpire McGreevy's request for help, the contest, while slow and uninteresting, was fairly well played. As usual with Browning in the box, the Seals won, though not by the shutout route, for Portland scored three runs to the quartet registered by the visitors.

Before the game commenced Umpire McGreevy announced that he was feeling ill and did not believe that he could officiate. Mohler and McCredie persuaded him to try, but after four innings he was forced to give up, and Ed Kennedy, of Portland, and "Slivers" Henley, of the Seals, hooked up as joint officials.

Owing to a sudden switching of the Seals' batting order in the first inning, when two were on bases and two down, Manager McCredie has protested the game. According to the rules each captain must furnish the umpire with the batting order of his team, and this batting order cannot be changed after the game starts unless a player is incapacitated or taken out of the game.

Jack Graney, a southpaw, was pitching for Portland, and with two out and Melchoir, a left-handed batter, up, according to the announced lineup, Mohler switched and sent in Nick Williams, a right-handed batter. Williams flew out, ending the inning, but the difference in the batting array may have affected the rest of the game, and on this account McCredie has protested the contest.

Errors by Portland and clean hitting gave the Seals four runs, distributed through the third, fourth and fifth innings. Dick Breen scored all three of Portland's runs, crossing the register in the fourth, sixth and eighth. Breen walked once, hit safely another time, and Zelder's error was responsible for his third life. McCredie's single scored Dick the first time, and after that Johnson brought him home both times, once with a single and the next time with a sacrific fly to Williams.

Some of the decisions of Kennedy and Henley were ludicrous, but as these broke about even the umpiring did not affect the result, for Portland seems unable to beat Browning.

Howard Guyn, who succeeded Graney on the hilltop, gave a rattling good exhibition of pitching, and had he started the game Portland might have had a look-in. However, the game is protested, and even though there is not a chance in a thousand of Ewing finding in favor of McCredie, we've had the satisfaction of putting in a kick.

The official score follows:

SAN FRANCISCO.

	AB.	R.	H.	PO.	A.	E.
Zeider, 3b	4	0	2	2	3	0
Mohler, 2b	3	0	1	1	2	0
Tennant, 1b	4	0	0	13	1	0
Bodie, lf	4	1	2	1	0	0
Melchior, rf	2	1	2	2	0	0
Williams, cf	4	1	1	3	0	0
Berry, c	4	0	1	5	0	0
McArdle, ss	4	1	0	0	4	0
Browning, p	3	0	0	0	2	1
Total	32	4	9	27	12	2

PORTLAND.

	AB.	R.	H.	PO.	A.	E.
Olson, ss	4	0	1	3	0	1
Breen, 2b	3	3	2	2	3	0
Ryan, cf	4	0	1	2	0	0
McCredie, rf	3	0	1	3	0	0
Johnson, 3b	3	0	1	2	2	0
Ort, 1b	3	0	0	7	0	0
Fisher, c	4	0	0	8	2	1
Speas, lf	4	0	1	2	0	0
Graney, p	2	0	0	0	2	1
Guyn, p	2	0	0	0	0	0
Total	32	3	7	27	9	3

SCORE BY INNINGS.

San Francisco	0	0	0	1	1	2	0	0	0	—4
Hits	1	0	1	2	1	3	0	1	0	—9
Portland	0	0	0	1	0	1	0	1	0	—3
Hits	0	0	0	2	0	2	1	2	0	—7

SUMMARY.

Struck out—Browning 3; Graney 3; Guyn 2. Bases on ball—Off Browning 3; Graney 1; Guyn 1. Two-base hits—Bodie. Double play—Johnson to Breen to Ort. At bat—Off Graney 33. Sacrifice hits—Mohler, Browning, Johnson. Stolen bases—Bodie, McCredie. Hit by pitched ball—Zelder, Mohler, both by Guyn. First base on errors—San Francisco 2. Left on bases—San Francisco 7; Portland 6. Innings pitched by Graney 6. Base hits—Off Graney 8; runs 4. Time of game—Two hours five minutes. Umpires—McGreevy, Kennedy and Henley.

Portland protests game because San Francisco switched Williams and Melchior in batting order after game started.

Angels Win From Oaks.

SAN FRANCISCO, June 19.—Los Angeles took its third straight game from Oakland today, 4 to 3. Tonneson was hit hard in the third, fourth and fifth innings, but during the latter part of the game steadied down. Oakland made a brave effort in the eighth, when their last tally was forced in, but could not make the other run necessary to tie the score. The score: R. H. E.

Los Angeles	0	0	1	2	1	0	0	0	0	—4	8	1
Oakland	0	0	0	0	0	2	0	1	0	—3	8	2

Batteries—Tozer and Orendorff; Tonneson and Lewis.

Vernon Suffers Defeat.

LOS ANGELES, June 19.—The Vernon aggregation again suffered defeat at the hands of Sacramento today, the score being 7 to 4. Hitt was easy for the Sacramento batters, and was taken out after two runs resulted from four hits in the first inning. Schaefer, who was substituted, held the Sacramentos down to fewer hits, but was given poor support. Score:

										R.	H.	E.
Sacramento	2	3	0	0	1	1	0	0	0	—7	14	4
Vernon	1	0	0	1	1	0	1	0	0	—4	8	3

Batteries—Whalen, Ehman and Byrnes; Hitt, Schaefer, Kinkel and Hogan.

NATIONAL LEAGUE.

	Won.	Lost.	P.C.
Pittsburg	37	13	.740
Chicago	34	18	.654
Cincinnati	28	25	.528
New York	24	22	.522
Philadelphia	23	24	.489
St. Louis	22	30	.423
Brooklyn	17	32	.347
Boston	13	34	.277

St. Louis 6; Boston 4.

ST. LOUIS, June 19.—After Huiswitt's error, two hits allowed Boston to score four runs in the first inning, but by hard batting St. Louis overcame the lead. Score:

	R.	H.	E.		R.	H.	E.
Boston	4	5	1	St. Louis	6	10	1

Batteries—Tuckey, Lindaman and Graham; Sallee and Phelps. Umpires—Klem and Kane.

Chicago 10; Brooklyn 5.

CHICAGO, June 19.—Chicago won another poorly played game from Brooklyn today. Eleven hits were bunched off Wilhelm in three innings, which, with three errors, scored nine runs. Score:

	R.	H.	E.		R.	H.	E.
Chicago	10	14	4	Brooklyn	5	9	6

Batteries—Pfeister and Moran; Wilhelm, McIntyre and Bergen. Umpires—Johnstone and Cusack.

Philadelphia 2; Cincinnati 0.

CINCINNATI, June 19.—Covalesky held Cincinnati safe during the entire nine innings of today's game, only one of Griffith's men reaching third base. Score:

	R.	H.	E.		R.	H.	E.
Cincinnati	0	3	1	Philadel.	2	2	1

Batteries—Fromme, Dubuc and McLean; Covalesky and Dooin. Umpires—Rigler and Truby.

Pittsburg 2; New York 1.

PITTSBURG, June 19. — Before the largest crowd that attended a game here this season, Pittsburg today defeated New York in 13 innings by a score of 2 to 1. The winning run was made by Barbeau, who reached first on a hit, second on a sacrifice, and home on a single by Clark. The score:

	R.	H.	E.		R.	H.	E.
Pittsburg	2	12	0	New York	1	9	3

Batteries—Willis and Gibson; Raymond and Schlei. Umpires—O'Day and Emslie.

AMERICAN LEAGUE.

	Won.	Lost.	P.C.
Detroit	31	19	.620
Philadelphia	28	21	.571
Cleveland	26	23	.531
Boston	27	24	.529
New York	24	24	.500
Chicago	22	24	.478
St. Louis	19	30	.388
Washington	18	29	.383

Washington 7-3; New York 4-6.

NEW YORK, June 19.—Washington and New York divided a double header today. Washington won the first game, 7 to 4, New York the second, 6 to 3. The scores:

First game—

	R.	H.	E.		R.	H.	E.
Washington	7	13	3	New York	4	3	3

Batteries—Johnson and Street; Chesbro and Kleinow.

Second game—

	R.	H.	E.		R.	H.	E.
Washington	3	11	4	New York	6	6	0

Batteries—Groom, Altrock and Street; Lake and Kleinow.

Cleveland 3; St. Louis 2.

CLEVELAND, June 19.—Cleveland defeated St. Louis, 3 to 2 in a ten-inning game today. The fielding of Lord, Hinchman, Turner and Wallace featured the game. The score:

	R.	H.	E.		R.	H.	E.
Cleveland	3	8	1	St. Louis	2	11	1

Batteries—Silton and Bemis; Dineen and Criger.

Boston 7; Philadelphia 6.

BOSTON, June 19.—Boston won from Philadelphia today 7 to 6, in a heavy batting contest. Nearly every one of the visitors' runs was earned by good hitting, but errors and bunched hits accounted for Boston's victory. The score:

	R.	H.	E.		R.	H.	E.
Philadelphia	6	15	4	Boston	7	11	2

Batteries—Morgan, Dygert, Vickers, Krause and Livingstone; Chech, Cicotte, Arrellanes and Carrigan.

Detroit 5; Chicago 4.

DETROIT, Mich., June 19.—In a seesaw game in which errors and three-base hits were mixed in the making of all the runs save one, Detroit defeated Chicago today, 5 to 4. O'Leary's work at third, some fine fielding in center by Crawford, and White's and Stanage's hitting featured the game. The score:

	R.	H.	E.		R.	H.	E.
Detroit	5	7	2	Chicago	4	7	3

Batteries—Willett and Stanage; Suter, Smith, Payne and Sullivan.

EWING SHOULD BE OUSTED

Owner of Ball Club Not Proper Man for League President.

PORTLAND, Or., June 19.—(To the Sporting Editor of The Oregonian.)—The present situation in the official management of the Pacific Coast League ought not to be continued. Mr. Ewing, president of the league, and part owner of the Seals, may be the soul of honor, but the fact that he is president of the league and also part owner of the Seals either consciously or unconsciously affects the judgment of the umpires when umpiring games in which the Seals are interested. The umpires may not know that they are affected by knowledge of the conditions, but it could not well be otherwise.

Every baseball player knows that an umpire may give the "edge" to one team or the other on balls and strikes or in many other ways, and that this "edge" means the game in the majority of instances. The umpire may put the pitcher "up in the air" by refusing to give him the close ones or the corners.

I have followed the game a good many years and have played with and against some of the players in the Coast League in days gone by, and I have witnessed nearly every Coast League game at Portland this year. I have followed the present series with unusual interest, and I cannot remember when I have seen so many close plays all go to the visiting team. McCredie, of course, did not help any by kicking, but the second strike called on Olson Thursday was so wide of the plate that a blind umpire ought to have seen it. No one will fully enjoy the sport in the Coast League until every shadow of self-interest is removed, and Mr. Ewing ought to be the first to see it.

H. S. H.

Marshfield to Hold Race Meet.

MARSHFIELD, Or., June 19.—(Special.)—Secretary G. W. Carleton, of the Coos County Racing Association, has made all arrangements for the race meeting to be held in Marshfield, July 3, 5 and 6. There will be running and harness races, besides automobile races. Some good purses have been offered.

FIELDER JONES BACK IN GAME FOR CHARITY'S SAKE, WITH OTHER PLAYERS IN FLOWER MISSION DAY NURSERY BENEFIT.

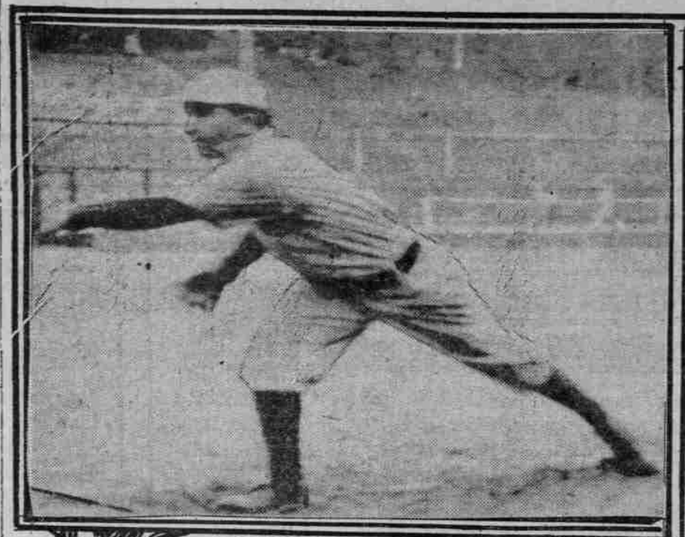

MORRIS PITCHER

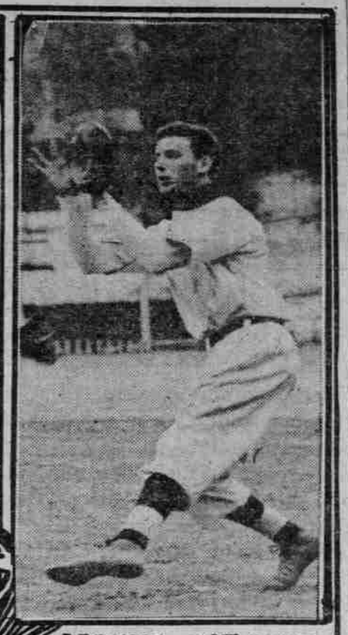

YOUNG 1ST BASE

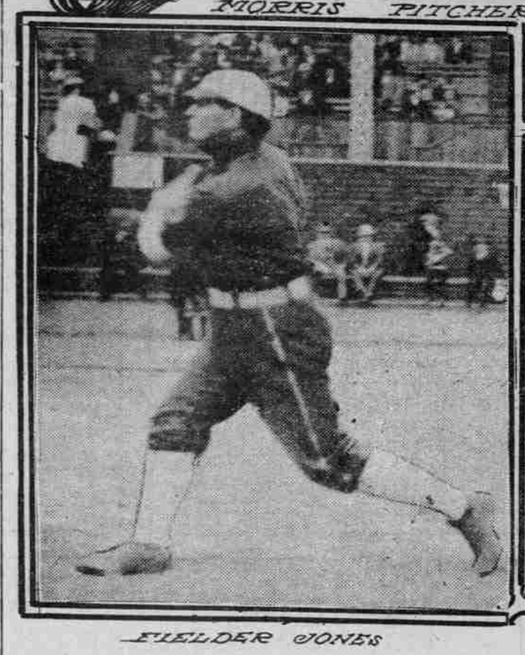

FIELDER JONES

STOTT CATCHER.

FIELDER JONES WINS FOR CHARITY

Famous White Sox Man Helps Doctors and Lawyers to Wallop Bankers.

FLOWER MISSION BENEFITS

Society Drops Many Quarters Into Box Office and Sends Flowers to ex-Chicago Player When He Makes Two of Four Scores.

High finance, therapeutics and law were forgotten yesterday afternoon, when the bankers played a baseball game with a team made up of doctors and lawyers. It was all for charity and the Flower Mission Day Nursery was the institution to benefit. Many quarters were donated by the large crowd that saw the game and the nursery profited to the extent of several hundred dollars.

Fielder Jones was the big attaraction of the afternoon, for the famous exmanager and leader of the White Sox of Chicago was seen in uniform for the first time since he left the game. Jones played center field for the lawyers and doctors and scored two of the four runs made by his side, for the bankers, not being able to handle the stick as well as the pen, were shut out of everything but big zero marks. They had the worst of the argument all the way, for only two men reached second base and one of these on a forced walk. Their fielding was also poor.

Players Given Flowers.

When the teams got in action a few of the favorite batters were the recipients from admiring friends of huge bouquets of roses. These were delivered to them as they wound up for a heavy grandstand swat at the ball. Fielder Jones was the star matinee idol of the afternoon and he received his flowers with a courtly bow which included the entire grandstand, executed in proper stage fashion. Turning his attention to the pitcher, he then soaked the ball a heavy clout that drove it out to center field for a single.

Amid great applause Fielder Jones soon after made the first score for the Lawyers and Doctors, reaching the plate through a hit to center field from the stick of Dr. Stearns.

With one to nothing up to the sixth inning it was evident that something had to pop soon and the expected occurred. Lawyers Stott and Murphy both reached first base on Young's errors, and Fielder Jones, who was next up, was given free transportation to the first sack for reasons apparent, filling the bases. Sinnott came to bat, tightened up his muscles and gave a little legal advice on hitting the ball by poking a two-bagger out to left field which emptied the bases and scored three runs.

De Neffe Pitches Professionally.

At that Sinnott became a rival of Fielder Jones for matinee honors. Flowers by the dozen were presented him at his next appearance at the bat as a reward of merit.

DeNeffe for the Lawyers held his position in the box like a veteran, striking out 12 men and allowing but two hits. He is said to be one of the best amateurs in this part of the country.

To see those doctors and lawyers chasing around the pillows in that inning would make one believe some elusive client or patient were about to escape from town without paying his bill. As for the bankers, the pen with them is mightier than the bat and stacks of coin can be handled more easily perhaps than the elusive spheroid. The game was interesting, however, and good headwork was used. The fact that all the players are well-known, gave the game an interest which would have been absent otherwise.

The line-up was as follows:

How They Lined Up.

Bankers.	Pos.	Law. and Drs.
Morris	P.	De Neffe
Shearer	C.	Stott
Young	1B	Sinnott
Myers, T.	2B	Banks
Hathaway	3B	Murphy
Myers, F.	SS	Johnson
Bennett	LF	Sterns
Catterlin	CF	Fielder Jones
Gonong	RF	Zan, Cohalin

Society took an interest in the game and worked hard to make it a financial success. The patronesses of the affair were: Mrs. J. Wesley Ladd, Mrs. C. E. S. Wood, Miss Williams, Mrs. James Zan, Mrs. C. F. Adams, Mrs. Ralph Hoyt, Mrs. A. E. Rockey, Mrs. John Ainsworth, Mrs. Joseph Teal and Mrs. W. L. Wood.

FANDOM AT RANDOM

AGAIN we were doubly stung, for the Colts got a walloping at Skyattle.

* * *

We'll have the satisfaction soon of getting to that Seattle team on our own grounds, and homers will be scarce.

* * *

It seems that whenever Jack Graney starts out to do some good pitching nowadays his support takes a day off.

* * *

Cal Ewing must have learned to be a league president from reading it out of a book.

* * *

Umpire McGreevy wrote Cal Ewing over ten days ago to send him an assistant from among the four umpires now working down south, but Cal does not care what happens to games in Portland.

* * *

Walter McCredie has protested yesterday's game. He might as well throw rocks at the moon, for Ewing won't consider it a moment—his dear Seals were the offenders.

* * *

With Umpires Toman, McCarthy, Atkinson and Van Haltren working out in the south, it seems strange that a league president would ignore such an important series as the Portland-San Francisco games when requested to delegate an extra umpire.

* * *

However, it is not altogether improbable that Ewing believed two men would see things better than one, and of course it would not do for the Seals to get only an even break.

* * *

Howard Guyn ought to have been given more of a chance to show his ability during the present series. He is a first-class pitcher, and one or the other of the Portland teams will find it out before the season is over.

* * *

Gus Fisher pegged Rolly Zeider out on attempted steals twice yesterday, and it was unfortunate that he lost his range-finder on Bodie. It was Ryan's overanxiety, however, that allowed that obstreperous individual to score.

* * *

Speas made several fine catches in the outer garden yesterday, and had his toss to Fisher not bounded away from the catcher, San Francisco would have been one run shy of that quartet.

* * *

Buddy Ryan played an aggressive game yesterday, and if all the players had worked as hard as he, the tale might have been different. Ryan's playing looked like ready money. Here's hoping he keeps it up.

* * *

Bobby Groom's wildness developed again yesterday and this lost him his game against New York. Bobby allowed only six hits, while Washington garnered 11.

SAMUELS LETS IN SWATFEST IN 8TH

Siwashes Land Hard on Colts' Pitcher and Win With 9-2 Score.

WORK ON BASES SUPERB

Double Steal Home in Fourth Yields Two Runs for Portland. Miller Equals Season's Record of 13 Strike-outs.

NORTHWESTERN LEAGUE.

Yesterday's Results.

Seattle 9, Portland 2.
Spokane 5, Vancouver 1.
Aberdeen 7, Tacoma 4.

Standing of the Clubs.

Clubs	Seattle	Spokane	Aberdeen	Vancouver	Portland	Tacoma	Won	P. C.
Seattle		5	12	7	10	10	44	.698
Spokane	2		8	7	5	8	31	.508
Aberdeen	3	8		9	6	4	29	.483
Vancouver	7	6	4		3	9	29	.483
Portland	5	6	7	3		7	28	.459
Tacoma	3	5	2	8	6		24	.381
Lost	19	30	32	32	33	39	186	

SEATTLE, Wash., June 19.—(Special.)—Portland's ceaseless Colts were smothered today under an avalanche of safe swats. Lee Samuels, who had beaten Seattle early in the week, was trotted out again and he lobbed along fine till the eighth, when he was bombarded for six hits, three of them home runs. Score, Seattle 9; Portland 2.

It was a good game at that and a fine fight till the eighth. Freddie Miller, southpaw, whiffed 13 of the visitors and held them to six hits, three of them by Murray, who led both teams at the bat, with two doubles and a single in three times up.

There was no score till the fourth. The Colts were dangerous in the third, when, after Fournier had struck out, Murray doubled to left. Samuels drove a fly to short left, which looked safe. Capron, however, got it close to the ground after a beautiful sprint and doubled Murray off second. In the fourth, after Cooney had gone at first, Bassey walked and took second on Adams' hit to center. He and Adams pelfed off a double steal and he scored when Custer let Garry's third strike get away from him. Staton advanced Garry with a hit to the pitcher, which Miller handled slowly. Then Gough forced Adams out at the plate with a grounder to third which Atkin handled prettily.

Right here Garry pulled off Portland's prettiest play of the game, stealing home cleanly while Miller was arranging to feed a slow one to Fournier. After that Miller timed his movements to faster music. Seattle grabbed one in their half of the fourth through a single by Bennett, double by Frisk and fielder's choice by Capron who went out at first.

Portland's lead still looked good till the last of the sixth when three hits, a base on balls, a sacrifice and an error gave two runs. Portland was dangerous again in the last half of the eighth when Murray worked around as far as third after leading off with a double. Notwithstanding two bases on balls, a passed ball and a sacrifice hit, Portland failed to score. Murray was caught at the plate in the second of Atkin's beautiful stops and relays to catcher.

In Seattle's half the big thing was pulled off. The ball came up to the batter looking as large as a football. Lynch, Frisk and Magee drove it out of the lot, the first two on very long flies. A base on balls, Miller's single and Atkin's double, a wild pitch and Bennett's fourth single made up the other three. Gough had a bad day of it at second, and Cooney benched him, put Adams back on second and Chinault at first, in the seventh. Custer, for Seattle, had a bad day behind the bat. Score:

SEATTLE.

	AB.	R.	H.	PO.	A.	E.
Akin, 3b	5	1	1	1	4	0
Raymond, ss	5	0	0	1	1	0
Bennett, 2b	5	2	4	2	0	0
Lynch, cf	4	1	2	0	0	0
Frisk, rf	3	1	2	0	1	0
Capron, lf	2	0	0	2	1	0
Magee, 1b	4	1	3	9	0	0
Custer, c	3	1	1	12	2	0
Miller, p	4	1	1	0	5	1
Totals	36	9	14	27	15	1

PORTLAND.

	AB.	R.	H.	PO.	A.	E.
Cooney, ss	4	0	0	2	6	0
Bassey, cf	2	1	0	1	0	0
Adams, 1b-2b	3	0	1	11	0	1
Garry, lf	4	1	0	1	0	0
Staton, 3b	4	0	1	1	3	0
Gough, 2b	2	0	0	2	2	0
Chinault, 1b	2	0	0	2	1	0
Fournier, rf	3	0	0	1	0	0
Seaton*	1	0	0	0	0	0
Murray, c	3	0	3	1	1	0
Samuels, p	2	0	0	1	4	0
Totals	30	2	5	24	17	1

* Batted for Fournier in ninth.

SCORE BY INNINGS.

Seattle	0	0	0	1	0	2	0	6	*	—9
Portland	0	0	0	2	0	0	0	0	0	—2

SUMMARY.

Two base hits—Akin, Frisk, Murray 2. Three-base hits—Staton. Home runs—Lynch, Frisk, Magee. Sacrifice hits—Frisk, Samuels. Stolen bases—Cooney, Bassey 2, Adams, Garry. Struck out—Miller 13 (ties season record); Samuels 1. Bases on balls—Miller 5; Samuels 2. Wild pitch—Samuels. Passed ball—Custer. Double play—Capron and Bennett. Time—One hour 50 minutes. Umpire—Frary.

BAKER EASY FOR BLACK CATS

Aberdeen Piles Up Five Runs When Claflin Is Sent In.

TACOMA, Wash., June 19.—Jess Baker was knocked out of the box in three innings when Aberdeen had cinched the game with five runs off five hits, three sacrifice hits and some loose fielding. Claflin replaced Baker and was steady. Starkells was hit hard, but classy work beyond him kept the Tigers from scoring, the final score being 7 to 4. Score:

ABERDEEN.

	AB.	R.	H.	PO.	A.	E.
Streib, 1b	5	1	3	15	0	1
Campbell, rf	4	2	1	2	0	0
Lejeune, cf	2	0	0	1	1	0
Bewer, 2b	3	0	1	0	3	1
Swalm, lf	4	0	1	2	0	0
Herbert, 2b	4	1	1	1	5	0
Moore, ss	3	2	1	2	6	0
Kreitz, c	3	1	0	3	0	0
Starkell, p	3	0	0	0	4	0
Totals	31	7	8	27	19	2

TACOMA.

	AB.	R.	H.	PO.	A.	E.
Bender, cf	4	1	1	1	0	0
Cartwright, 3b	4	1	1	2	2	0
Hurley, lf	3	1	0	0	1	0
Suess, rf	4	1	2	1	0	1
Kippert, 1b	3	0	0	10	1	0
Coleman, 2b	4	0	2	5	4	0
Kellackey, c	4	0	0	5	3	1
Breslino, ss	3	0	1	1	6	1
Baker, p	1	0	0	0	1	0
Claflin, p	2	0	0	1	0	0
Totals	32	4	7	27	18	5

SCORE BY INNINGS.

Aberdeen	2	1	0	3	0	0	1	0	0	—7
Tacoma	3	0	0	0	0	0	0	1	0	—4

SUMMARY.

Two-base hits—Campbell, Cartwright, Coleman. Sacrifice hits—Campbell, Lejeune 2, Kreitz, Kippert. Stolen base—Campbell. Double plays—Moore to Herbert to Streib; Cartwright to Coleman to Kippert; Coleman to Kellackey. Struck out—Starkell 1; Claflin 4. Bases on balls—Starkell 1; Baker 2, Claflin 1. Wild pitches—Starkell, Claflin. Hits—Off Baker 6 in 3 innings; Claflin 2 in six innings. Left on bases—Aberdeen 4; Tacoma 7. Time—One hour 35 minutes. Umpire Carruthers.

SPOKANE WINS IN TWELFTH

Drive to Short Left Field Scores Winning Run for Indians.

SPOKANE, Wash., June 19.—Brinker's Texas Leaguer into short left field sent Burnett home from second with the winning run in the last of the 12th inning today, Spokane winning a ragged game, 5 to 4. Score:

VANCOUVER.

	AB.	R.	H.	PO.	A.	E.
Davis, lf	5	1	3	3	0	0
Schanweber, ss	5	1	1	2	4	1
Mahon, cf	6	0	2	4	0	0
Quigley, 2b	6	1	2	9	3	0
Swain, rf	4	0	1	1	0	1
Sugden, c	5	0	0	3	6	0
Nordyke, 1b	5	0	1	12	1	0
Snyder, 3b	5	0	1	1	3	1
Erickson, p	5	1	0	0	4	0
Totals	46	4	11	*35	21	3

* Two out when winning run scored.

SPOKANE.

	AB.	R.	H.	PO.	A.	E.
Brinker, cf	5	1	2	7	0	0
Altman, 3b	2	1	0	2	3	0
Weed, 1b	4	0	0	15	0	0
James, 2b	5	0	1	3	3	2
Clynes, lf	5	1	2	2	0	0
Stevens, rf	4	0	2	0	0	0
Burnett, ss	5	1	2	4	4	0
Spencer, c	3	1	0	4	5	0
Jensen, p	5	0	1	0	1	0
Totals	38	5	10	36	16	3

SCORE BY INNINGS.

Vancouver	0	0	1	0	0	1	2	0	0	0	0	0—4
Spokane	1	0	0	0	1	1	0	0	0	0	0	1—5

SUMMARY.

Two-base hits—Swain, Stevens. Sacrifice hits—Weed, Davis, Spencer. Stolen bases—Davis, Quigley, Clynes 2, Burnett. Double plays—James to Burnett to Weed; Weed (unassisted), Quigley to Nordyke. Struck out—Jensen 5; Erickson 3. Bases on balls—Jensen 2; Erickson 8. Passed balls—Sugden 1. Left on bases—Vancouver 9; Spokane 6. Time—Two hours 25 minutes. Umpire—Flynn.

Remarks—Nordyke fined $5 for kicking.

CLUBHOUSE WILL BE ERECTED

Motorboat Enthusiasts Have Outgrown Present Quarters.

That the members of the Willamette Motorboat Club are to have a new clubhouse is the announcement made by the officers of the club. Just what the dimensions and cost of the new structure shall be has not been decided, but the old house has been outgrown by the increasing membership. The membership has increased rapidly recently, the new boats which have been built in the last few weeks resulting in a large addition to the already long list of names.

Races will be held on July 5 between the speed craft. The list of entries is to be the same as on Decoration day. Wolff's new boat, the Wolff II, has been chosen to represent the Willamette Motorboat Club in the big regatta to be held at the A-Y-P Exposition. Wolff's boat will not enter the July races here on account of its absence from the city at that time, but will be in evidence in later races which the club has scheduled. One of the most important of these is the race to be held on Labor day. This event has been made an annual affair, and so far has been the most successful of each season.

Tomorrow (Monday) is positively the last day for discount on East Side Gas Bills. Read Gas Tips. **

CHECKERED BALL POINTS SHAKE-UP

Various Grades of National Sport Passed Out by McCredie's Boys.

UMPIRES HOODOO PORTLAND

Outfielder Shows Signs of Needed Changes—If Seals Win Pennant, Ewing Will Rob Team of Much Credit.

BY W. J. PETRAIN.

With this afternoon's game the second home stand of McCredie's Pacific Coast League team will come to an end, and commencing tomorrow afternoon, Monday, at the usual hour, the Portland and Vancouver teams of the Northwestern League will commence the second home engagement of Casey's team.

The three weeks with McCredie have produced some good baseball, some bad baseball and not a little indifferent baseball. The good games have been a credit to the tall manager, but the bad ones would shame any bush league. During the Vernon series Portland played fine ball all week until the Sunday game, when the Coasters interjected some erratic work. Out of that series the home team took three and lost two.

The Sacramento series was a cleanup with the exception of that great 18-inning tie game, though in two of these games the Portland team simply outlucked the men working for Graham. The San Francisco series has been full of excitement and plenty of bad playing, with just enough good feats thrown in to give the fans an idea that the league possesses class after all.

Umpires Buffalo Portland.

San Francisco is not represented by a better team than is Portland, but the Portland players seemingly are buffaloed at the luck in the shape of umpires' decisions which breaks for the Seals. In the first four games the past week San Francisco profited three to one on the close decisions, and that is but a conservative estimate.

Mr. McGreevy, the coast league official who has been here the past week, is a clean, conscientious official who tries to call each decision as he sees it. He has not intentionally favored the San Francisco club, yet several of his decisions have benefited that team considerably. It would seem that luck plays a great part in the game, for the umpire can make bad ones all day against San Francisco and nothing comes of it, but let a close one be registered against Portland and the balloon goes up.

Umpiring is by no means a snap, and good umpires are as scarce as hen's teeth, yet these few good umpires make errors just the same as do the Hal Chases, Hans Wagners, Nap Lajoies and Ty Cobbs. While McGreevy's mistakes have not been made intentionally, for the writer believes this umpire is trying to do his best, still there is the fact that the San Francisco club is owned and controlled by the president of the league, and is managed by the secretary of the league, so right or wrong, McGreevy's job is an irksome one simply because the fans know this and do not hesitate to make capital out of it.

Portland Opposes Ewing.

Portland has been on record for several months as being opposed to Ewing as president of the league. He is making a mistake by retaining the position, if for no other reason than the benefit to his own club.

For instance: Suppose San Francisco should win the pennant, and it is a good enough club to have an excellent chance of so doing. That club would not be given half the credit due it simply because of its connection with the executive end of the league.

Mr. Ewing sits in his sanctuary down San Francisco way, and in his holier than thou attitude simply sends out denials of the reports that the Seals are intentionally favored by the umps. Mr. Ewing says the reports are all bosh, and says San Francisco has never won a pennant, and points to that as his base of argument.

Quite true, San Francisco has never won a pennant, but that is explained by the fact that San Francisco has never before had as good a baseball team as is on the field this season. Yes, Mr. Ewing, if your team wins the pennant, there will be little glory in it for the players. Still the end of the race is a long way off and here in Portland we have not given up the idea that McCredie will hoist a flag himself.

Speaking of Portland's chances reminds us that Mac will require one or two changes to accomplish the pennant, and these changes will be made soon, for McCredie has lines out for three or four good men whom he intends to utilize on both his clubs.

The most glaring weakness on the Pacific Coast League team is in the out