Y. W. C. A. GIRLS TO BE SEEN IN CHARACTER POSES

READING FROM LEFT TO RIGHT: MISSES DORA REESE, LUCILE FARGO, REBECCA NEFUS, NINA GREATHOUSE, MAE ZEIGLER, MILDRED OVIATT, LUCY SHEARER, ELSA BERNHARDT, LELAH BAKER, KATHERINE ARNOLD AND ELLA HOLMQUIST.

WHAT promises to be a most interesting and artistic event is scheduled for Tuesday and Wednesday evenings, May 25 and 26, when the musical and gymnasium classes of the Y. W. C. A. will give an entertainment of high order at their auditorium in the Y. W. C. A. building at Seventh and Alder streets. Rehearsals are under way, and it is planned to make the affair an aesthetic and instructive treat.

The programme consists of musical selections and a series of statue poses in picturesque costume and portrayals of famous pictures. The statue poses and pictures given are not included in the regular curriculum, but are the culmination of one phase of training in class work.

The 12 girls who will present this series are members of the Monday evening advanced classes. First in this number will be a series of modulated attitudes, which are especially pleasing and graceful. This will be followed by a series of well-rendered picture poses, many of which are copies of ancient and modern statues or paintings. The titles of the presentations are as follows:

1. Study in Grouping.
2. The Muses.
3. The Sirens.
4. Condemnation of Manlius.
5. The Fates.
6. Psyche's Mirror.
7. Night.
8. Dancing Girl.
9. Guardian Angel.
10. Daughter of Virginia.

The second half of the programme will consist of a pantomime given by the Monday and Thursday class in combination with the Glee Club of the Y. W. C. A. This feature will be in the nature of musical selections by the Glee Club, which will be interpreted and illustrated by representatives from the class. In addition the programme will be augmented by a posture drill by the Monday and Thursday afternoon class, which is composed of High School and grammar grade girls.

The musical part of the series is under the direction of Miss Louise Hellman, who is in charge of this work at the Y. W. C. A. The gymnasium classes, which have enrolled over 300 members, are under the management of Miss Alberta J. Cory, the physical director. The showing is remarkable, especially in poise and control, when one considers that the gymnasium classes have been in operation only since January.

On account of the failure of the auditorium to seat large audiences, the programme, complete in detail, will be repeated on Wednesday evening also.

HOUSEKEEPERS!
ATTENTION!!
2½ CENTS PER HOUR

Do You Know
That the

Electric Iron

Furnishes the

Cheapest and Best

Method of Doing Domestic
Ironing?

The Heat Is Where
You Need It

You Owe It to
Yourself
and
Your Servants

147 SEVENTH STREET

Portland Railway,
Light & Power Co.

SUNDAY IN PORTLAND CHURCHES

BAPTIST.

First, the White Temple, Twelfth and Taylor streets—Rev. J. Whitcomb Brougher, D. D., pastor. 10 A. M., "one-second" prayer meeting; 10:30 A. M., public worship, with preaching; solo by the noted baritone, Alexander Hull; 12 M., Bible school, classes for all ages; 6 P. M., B. Y. P. U. meeting in lower temple; 7:30 o'clock, popular evening service, opened with baptism. Special music by quartet and chorus.

Second, East Seventh and East Ankeny streets—Preaching, 10:30 A. M. and 7:30 P. M.; Sunday school at noon; Young People's Union, 6:30 P. M.

Central, East Ankeny and East Twentieth streets—Rev. W. T. Jordan, pastor. Preaching, 11 A. M. and 8 P. M.; B. Y. P. U., 7 P. M.; Sunday school, 9:30 A. M.; the pastor's topics will be "The Sifting of Simon" and "Half-Heartedness." Music by male chorus.

Mount Olivet, Seventh and Everett streets—Rev. B. B. B. Johnson, pastor. Services, 11 A. M. and 7:30 P. M. by the pastor.

Immanuel, Second and Meade streets—Rev. R. Minaker, pastor. Services, 10:30 A. M. and 7:30 P. M.; Sunday school and Baraca and Philathea class meeting, 12 M.; B. Y. P. U., 6:30 P. M.; combined services of church and Sunday school; morning subject, "One Truth"; evening, "The Serpent in the Wilderness"; prayer meeting, Thursday, 7:30 P. M.

Grace, Montavilla—Rev. A. E. Patch, pastor. Sunday school, 10 A. M.; services, 11 A. M. and 8 P. M. Topics of sermons, "The Man With a Mission" and "What I Ought."

Calvary, East Eighth and Grant streets—Rev. I. N. Monroe, pastor. Sunday school, 10 A. M.; services, 11 A. M. and 7:30 P. M. Topics of sermons, "The Fact and Its Interpretation" and "The Mistake of the Millionaire."

East Forty-fifth, corner East Main street—Rev. B. C. Cook, pastor. Sunday school, 10 A. M.; services, 11 A. M. and 7:45 P. M.; B. Y. P. U., 6:45 P. M.

Sellwood—Rev. R. A. Smith, pastor. Sunday school, 10 A. M.; Junior Union, 3 P. M.; B. Y. P. U., 7 P. M.; preaching, 11 A. M. and 7:30 P. M. Topics, "All Things Working for the Good of the Christian" and "Kadesh Barnea."

Swedish, East and Fifteenth streets—Rev. Eric Scheretrom, pastor. Preaching, 10:45 A. M. and 7:45 P. M.; Sunday school, 12 M.

St. John—Rev. John A. Bentzien, pastor. Sunday school, 10 A. M.; preaching, 11 A. M. and 7:45 P. M.; B. Y. P. U., 6:30 P. M.

Third, Vancouver avenue and Knott street—Rev. R. Schwedler, pastor. Sunday school, 10 A. M.; B. Y. P. U., 6:45 P. M.; services, 11 A. M. and 7:45 P. M. Topics: Morning, 11 A. M. and 7:45 P. M. Topics, "A Royal Priesthood" and "The Convenient Season."

First German, Fourth and Mill streets—Rev. J. Kratt, pastor. Preaching, 10:45 A. M. and 7:30 P. M.; Sunday school, 9:45 A. M.; B. Y. P. U., 6:45 P. M.

Sellwood, Tacoma avenue and Eleventh street—Rev. D. W. Thurston, pastor. Sunday school, 10 A. M.; services, 11 A. M. and 8 P. M. Topics, "Our Teacher and Leader" and "Master Motive."

Sunnyside (German), Forty-first street and Hawthorne avenue—Preaching by Rev. C. Feldmeth, 11 A. M.; Sunday school, 9:45 A. M.

Second German, Rodney avenue and Morris street — Rev. P. Buermann, pastor. Preaching, 11 A. M. and 7:30 P. M.; Sunday school, 9:45 A. M.; B. Y. P. U., 6:45 P. M.

Highland, Alberta and Sixth streets—Rev. E. A. Leonard, pastor. Sunday school, 10 A. M.; preaching, 11 A. M. and 7:45 P. M., by pastor.

Union-Avenue Mission (Swedish), Skidmore street—Sunday school, 10 A. M.

Lents, First avenue near Foster road—Rev. J. P. Hancock, pastor. Sunday school, 10 A. M.; preaching, 11 A. M. and 7:30 P. M. by the pastor; 6:30 P. M., B. Y. P. U. Morning topic, "The Crisis of Life."

St. John (German)—Rev. C. Feldmeth, pastor. Sunday school, 10 A. M.; services, 11 A. M. and 7:30 P. M.

University Park—Rev. A. B. Waitz, pastor. Sunday school, 10 A. M.; worship, 11 A. M., sermon; B. Y. P. U., 6:30 P. M. Topics of sermons, "Proofs That Jehovah Has Spoken" and "Acted" and "A Prince Among Warriors." Solo by Mrs. Woods at evening service, "Glory to Thee, My God, This Night."

CATHOLIC.

St. Mary's Pro-Cathedral, Fifteenth and Davis—Most Rev. A. Christie, D. D. Low mass, 6, 8 and 9 A. M.; high mass and sermon, 11 A. M.; vespers, instruction and benediction, 7:45 P. M.

St. Joseph's (German), Fifteenth and Couch—Rt. Rev. James Rauw, V. G. Low mass, 8 A. M.; high mass and sermon, 10:30 A. M.; vespers, benediction, 3:30 P. M.

St. Lawrence's, Third and Sherman—Rev. J. C. Hughes. Low mass, 6, 7 and 8:30 A. M.; high mass and sermon, 10:30 A. M.; vespers and benediction, 7:30 P. M.

St. Patrick's, Nineteenth and Savier—Rev. E. P. Murphy. Low mass, 8 A. M.; high mass and sermon, 10:30 A. M.; vespers and benediction, 3:30 P. M.

St. Michael's (Italian), Fourth and Mill—Jesuit fathers. Low mass, 8 A. M.; high mass and sermon, 10:30 A. M.; vespers and benediction, 7:30 P. M.

St. Francis, East Eleventh and Oak—Rev. J. H. Black. Low mass, 6, 8:30 and 9:30 A. M.; high mass and sermon, 10:30 A. M.; vespers, instruction and benediction, 7:30 P. M.

Immaculate Heart of Mary, Williams and Stanton—Rev. W. A. Daly. Low mass, 6, 8 and 9 A. M.; high mass and sermon, 10:30 A. M.; vespers and benediction, 7:30 P. M.

Holy Rosary, East Third and Union—Very Rev. A. F. Lawler. Low mass, 6, 7 and 8:30 A. M.; high mass and sermon, 10:30 A. M.; vespers and benediction, 7:30 P. M.

St. Stephen's, Forty-second and East Taylor—Rev. W. A. Waitz. Low mass, 8:30 A. M.; high mass and sermon, 10:30 A. M.

Sacred Heart, Milwaukie—Rev. Gregory Mohle, O. S. B. Low mass, 8 A. M.; high mass and sermon, 10 A. M.; vespers and benediction, 7:30 P. M.

Holy Cross, University Park—Rev. J. P. Thielman, C. S. C. Low mass, 8:30 A. M.; high mass and sermon, 10:30 A. M.; vespers and benediction, 4 P. M.

Holy Redeemer, Portland and Vancouver—Rev. Ed. K. Cantwell, C. SS. R. Low masses, 8 A. M.; high mass and sermon, 10:30 A. M.; benediction, 4 P. M.

St. Andrew's, Ninth and Alberta—Rev. Thomas Kiernan. Low mass, 8 A. M.; high mass and sermon, 10 A. M.; vespers, instruction and benediction, 7:30 P. M.

St. Stanislaus, Maryland and Failing—Rev. C. Seroski. Low mass, 8 A. M.; high mass and sermon, 10 A. M.

St. Ignatius, Forty-second and Powell Valley road—Rev. E. Dillon, S. J. Low mass, 8 and 9:30 A. M.; mass, sermon and benediction, 10:30 A. M.

Ascension, Montavilla—Rev. J. P. Fitzpatrick. Mass and sermon, 9 A. M., in chapel of Sisters of the Precious Blood.

CONGREGATIONAL.

First, Park and Madison streets—Rev. Luther H. Dyott, D. D., pastor; Rev. Guy L. Dick, assistant pastor. 9:45 A. M., Bible school; 11 A. M., sermon by the Rev. A. J. Folsom; 6:30 P. M., Y. P. S. C. E.; 7:45 P. M., sermon by the pastor, Dr. Dyott.

Sunnyside, corner East Taylor and East Thirty-fourth streets—Rev. J. J. Staub, pastor. Services at 11 A. M. and 8 P. M.; Sunday school at 10 A. M.; Junior Christian Endeavor at 3 P. M.; Senior Christian Endeavor, 7 P. M.; sermon topics, "The Light of the Glory of God" and "Links in a Mighty Chain."

University Park—11 A. M., preaching by Rev. R. B. Gray.

Highland, East Sixth and Prescott—Rev. E. S. Bollinger, pastor; Sunday School, 10 A. M.; James D. Ogden, superintendent; worship, 11 A. M.; services, 7:30 P. M.; "The Meaning of the Ascension"; 8:45, "Planting Protectors of Our Eden Blessings"; Y. P. S. C. E., 6:45 P. M.

CHRISTIAN.

First, Park and Columbia—W. F. Reagor, minister; Bible school, 9:45; J. Albert Emrich, superintendent. Preaching at 11 A. M. and 7:45. Sermon subjects, "The Superlative Value of Work," and "The Experience Accorded a Person who Becomes a Christian." Praise service and teachers' meeting Tuesday evening 7:45.

Central, East Twentieth and Salmon—Dr. J. P. Gbormley, pastor. Evangelist J. W. Baker of Tacoma, Wash., will speak at both services; morning theme, "Our Appreciation of Our God"; evening, "Our Appreciation of His Church"; special music; H. A. Easton, chorister.

Kerr Park—Rev. E. M. Patterson, minister. Services, 11 A. M. and 7:45 P. M.; Bible school, 10 A. M.; C. E., 6:45 P. M.; themes, "God's Cure for the Blues" and "The Plan of God for the Ages."

Rodney Avenue, corner Rodney avenue and Knott street—Sunday school, 9:45 A. M.; preaching service, 11 A. M.; Y. P. S. C. E., 7 P. M.; evening praise service, 7:45.

Advent, Second street, between Hall and Lincoln—Sunday, 10:30 A. M., "The Sermon on the Mount;" 7:15 P. M., "Bible Miracles; or, Jesus Proclaimed by His Work." All are welcome.

CHRISTIAN SCIENCE.

First Church of Christ, Scientist, Scottish Rite Cathedral, Morrison and Lownsdale streets—Services, 11 A. M. and 8 P. M.; subject of lesson sermon, "Soul and Body"; Sunday school at close of morning service; Wednesday evening meeting, 8 o'clock.

Second Church of Christ, Scientist, Woodmere—Hall, East Sixth and East Alder streets—Services, 11 A. M. and 8 P. M.; subject of lesson sermon, "Soul and Body"; Sunday school, 11 A. M.; Wednesday evening meeting, 8 o'clock.

EPISCOPAL.

Pro-Cathedral of St. Stephen the Martyr, Thirteenth and Clay—Rev. H. M. Ramsey, vicar. Low communion, 7:30 A. M.; Sunday school, 9:45 A. M.; morning service, 11 o'clock; evening service, 7:30 o'clock.

Trinity, Nineteenth and Everett—Rev. A. A. Morrison, rector. Services at 8 and 11 A. M. 8 P. M.; Sunday school, 9:45 A. M.

All Saints', Twenty-second and Reed streets—Rev. Roy Edgar Remington, minister. Sunday school, 9:30 A. M. Owing to the moving of the buildings there will be no church services until whit Sunday, May 30.

St. Andrew's Chapel, Portsmouth—Archdeacon Chambers will conduct service and preach at 11 A. M. Take St. Johns car and get off at Portsmouth station.

St. David's, Twelfth and Belmont—Rev. Henry Russell Talbot, rector. Holy communion, 7:30 A. M.; Sunday school, 9:45 A. M.; morning prayer, sermon and administration of the rite of confirmation by the Right Reverend Charles Scadding, bishop of Oregon, 11 A. M.; evening prayer and sermon, 7:45 o'clock.

St. Mark's, Twenty-first and Marshall streets—Rev. John E. H. Simpson, rector. First celebrating of the holy eucharist, 8 A. M.; second celebration, 11 A. M. Sunday school, 10 A. M.; evensong, 8 o'clock.

Good Shepherd, Graham and Vancouver avenues—Rev. John Dawson, rector. Sunday school, 9:45 A. M.; morning service, 11 o'clock; evening service, 7:30 o'clock. Rev. E. R. Remington, rector of All Saints', will preach at the evening service.

St. Matthew's, First and Caruthers streets—Rev. W. A. M. Breck, in charge. Holy communion, 7:30 A. M.; Sunday school, 10 A. M.; service and sermon, 11 A. M.

EVANGELICAL ASSOCIATION.

First German, Tenth and Clay streets—Rev. F. Bernt, pastor. Preaching services, 10:45 A. M. and 7:45 P. M.; topics, "The Importance of the Mission of Christ" and "Five Characteristics of a Young Christian"; Sunday school, 9:30 A. M.; catechism, 2:30 P. M.; Y. P. A., 7 P. M.

LUTHERAN.

St. James' English, corner West Park and Jefferson streets—J. Alley Leas, pastor. Services at 11 A. M. and 8 P. M., conducted by the pastor; Sunday school at 10 A. M.; Luther League at 7 P. M.; evening song service at 7:45 P. M.

Norwegian Synod, East Tenth and Grant streets—Rev. O. Hagoes, pastor. Services in Danish by Professor F. W. Sylvester; an evening services.

St. Paul's, East Twelfth and Clinton streets—S. Krause, pastor. Morning service, 10:30; evening, 7:30; Sunday school, 9:30 A. M.; sacred concert Wednesday, 8 P. M.; Bible lesson and young people's meeting, Thursday, 8 P. M.

Bethania Danish, 640 Union avenue—Rev. J. Scott, pastor. Services, Sunday, 11 A. M.; Danish, 8 P. M.; English Sunday school, 10 A. M.; Bible class, 7:30 P. M.; Young People's Society, 8 P. M.; Ladies Aid, by Mrs. Trondberg, Wednesday, 2 P. M.; topics of sermon, "Did Christ Conform to the World?" "Whom Cannot Be Sentenced?"

METHODIST.

First, Taylor street—Dr. Benjamin Young, pastor. 9:30 A. M., classes; 10:30 A. M., morning sermon, subject, "The Murder of Conscience;" 12:15 P. M., Sunday school; 6:45 P. M., Epworth League; 7:45 P. M., evening sermon, subject, "Shall We Abolish the Decalogue?"

Centenary, East Pine and Ninth streets—Dr. Clarence True Wilson, the pastor, will preach at 10:00, and Rev. M. C. Reed at 7:45; Sunday school at 12 o'clock; E. L. Keeney, superintendent; Epworth Leagues unite in Thoburn League room at 6:30; the morning class meeting is a feature of Centenary, meeting at 9:30.

Epworth, Forty-sixth and Xavier streets—Rev. Charles T. McPherson, pastor. Services Sunday at 11 A. M. and 8 P. M.; morning subject, "The Joy of Service"; in the evening the twentieth anniversary of the Epworth League will be observed; Mrs. C. T. McPherson will deliver an address. Miss A. Crumler will sing; the newly elected officers will be installed; Sunday school, 10 A. M.; Epworth League, 7:15 P. M.

Kenton, corner Denver and Borthwick streets, Rev. John Ovall, pastor; preaching at 11 A. M. and 8 P. M.; topics, in the morning, "The Ascension of Christ," and in the evening, "A Call for Workmen"; Sunday school at 10 A. M.; Epworth League at 7 P. M.; all welcome.

Sunnyside, corner Tamhill and Thirty-fifth streets—W. T. Eustes, pastor. Subject for Sunday morning, "The Strange and Unacceptable Offering and Sacrifices of Life"; in the evening the subject will be "The Moral Hero of the Ages—His Enemies and His Work"; special music both morning and evening; Sunday school at 9:30 A. M.; midweek prayer meeting Thursday.

Grace—Twelfth and Taylor—Dr. Cadilipp will speak in the morning on "The Philosophy of Prayer," and in the evening on "The Young Man and His Church"; this is the last in the series of four addresses to young men; Sunday school at 12:15 and Epworth League at 6:45; quartet choir morning and evening, and male chorus in evening; Professor Wilder, organist and choirmaster.

First Norwegian and Danish, corner Thirteenth and Davis streets—H. P. Nielsen, pastor. Services at 11 A. M. and 8 P. M.; Sunday school, 10 A. M.

Central Danish, Danish Church, 854 Russell street—C. L. Hamilton, pastor. Preaching 10:30 and 7:45; Rev. J. C. Lawson, returned missionary from India, will preach in the morning; the pastor will preach at night.

Fairfax, corner Washington avenue and Carpenter street—Rev. D. A. Waters, pastor. Preaching, 11 A. M. and 8 P. M.; morning theme, "The Fidelity of God"; evening, "God's Living Fountain." Sunday school, 10 A. M.; Intermediate League, 3 P. M.; Senior League, 7 P. M.; midweek prayer meeting Thursday, 8 P. M.

PRESBYTERIAN.

First, Alder and Twelfth streets—Rev. J. Beveridge Lee, D. D., representative of the Presbyterian Church among the universities, preaches Sunday, 10:30 A. M., sermon, "Life's Interpretation"; 12:10 P. M., Sunday school and Bible classes for all; 6:30 P. M., young people's service; 7:30 P. M., organ numbers by Mr. Conreen; 7:45 P. M., evening sermon, "Becoming Our Best for the World's Sake." Special music by the quartette.

Third, East Thirteenth and Pine streets—Rev. Andrew J. Montgomery, pastor. Services at 10:30 and 12. Morning subject, "Four Centuries of Calvin"; evening, "Does the Protestant Reformation Need to Be Reformed?"

Fourth, First and Gibbs streets—Rev. Donald A. MacKenzie, pastor. Morning worship, 10:30; Bible school, 12 M.; young people's service, 6:30 P. M.; gospel service, 7:30 P. M.; Rev. A. S. Foster will preach morning and evening.

Calvary, Eleventh and Clay streets—Services 10:30 A. M. and 7:45 P. M.; Rev. Thomas Holmes Walker, pastor, will preach; Miss Margaret Lamberson, organist; Mr. Caughey, precentor; Bible school 12 noon.

Mizpah, Powell, between East Twelfth and Thirteenth streets—Services as follows: Preaching, 11 A. M. and 7:30 P. M.; Sunday school, 10 A. M.; Christian Endeavor, 7 P. M.; sermons next Sunday: morning, "The Rest of the Sabbath"; evening, "A Nucleus of the Better Life," Rev. Harry Leeds, pastor.

Hawthorn Park—Rev. William Parsons, D. D., pastor. Preaching Sunday, 10 A. M. and 8 P. M.; Sunday school, 12 M.; Christian Endeavor, 7 P. M.

METHODIST EPISCOPAL SOUTH.

Foresters hall, 171½ Second street—Rev. E. H. Moore, pastor. 10 A. M., Sunday school; 11 A. M., children's day programme; 6 P. M., Epworth League; 8 P. M., "The Cure of Poverty."

SPIRITUALIST.

First Spiritual Society, Christensen Hall, Eleventh and Yamhill streets—11 A. M., conference; subject, "Faith, Hope, Success"; 12:30, lunch; all-day meeting; 3 P. M., lecture by Rev. Wallace R. Struble; subject, "A House Not Made With Hands," followed by Rev. G. C. Love and Mr. Frank with spiritual readings; 7:45 P. M., lecture by Rev. W. R. Struble; subject, "Gifts of the Spirit." Music by Mr. and Mrs. Love and Mrs. Paxton.

The State Association of Oregon will meet in hall No. 291, Allsky building, Third and Morrison streets, at 7:45 P. M.; subject for discussion, "Clairvoyance vs. Spiritualism"; speakers, H. Sheppard, Dr. Poulton and others. Mrs. S. B. Help will answer the questions. Seats free.

The Ministers' and Mediums' Protective Association of Spiritualists will meet at the Auditorium, Third street near Taylor, as follows: At 11 A. M., for the study of occult science; at 3 P. M., the conference and test meeting will be held; at 7:45 P. M., Ira Taylor will lecture, and readings will be given.

UNITED EVANGELICAL.

Ockley Green, Gay street and Williamette boulevard—Rev. J. Bowersox, pastor. Preaching services, 11 A. M. and at 7:30 P. M. on "Christ's Ascension the Christian's Hope"; Sunday school, 10 A. M.; K. L. C. E., 6:30 P. M.

UNITARIAN.

Church of Our Father, Yamhill and Seventh streets—Rev. W. G. Eliot, Jr., minister; Rev. T. L. Eliot, D. D., minister emeritus; Rev. N. A. Baker, assistant minister. Services at 11 A. M. and 7:45 P. M.; morning, "Prayer and Achievement"; evening, "The Proposed New Charter"; address by F. V. Holman; Sunday school, 9:45 A. M.; kindergarten, 11 A. M.

UNIVERSALIST.

Church of Good Tidings, temporarily in Union hall, Grand avenue and Pine street—Rev. James D. Corby, minister. Worship, 10:45 A. M., with sermon on "Lessons From the Great Play—the Servant in the House"; Sunday school, 12 M.

UNITED PRESBYTERIAN.

First, Sixth and Montgomery streets—Services at 10:30 A. M. and 7:30 P. M., conducted by Rev. Charles A. Philippe.

MISCELLANEOUS.

Believers in the Atonement—Services at Odd Fellows' Hall, East Sixth and East Alder streets; Berean lesson, 1:30 P. M.; testimony meeting, 2:45; discourse, 3:15; W. A. Baker will give the first of a series of lectures on Bible chronology; subject, "The Three Worlds of the Bible—When Do They End?"

Lents, Center street—Myra B. Smith, pastor. Preaching at 11 A. M. and 8 P. M.; Bible school at 10 A. M.; midweek prayer meeting Wednesday evening, 8 o'clock.

Friends' Church, Sunnyside, corner Main and East Thirty-fifth streets—Lindley A. Wells, pastor. Preaching at 11 A. M. and 8 P. M.; Bible school at 10 A. M.; Christian Endeavor prayer meeting at 7 P. M.; midweek prayer meeting Thursday evening, 8 o'clock.

Church of the New Thought—Rev. Henry Victor Morgan will speak in Unity Hall, Selling-Hirsch building, Tenth and Washington, on "Hell on Earth—How to Escape It"; free class lessons in spiritual healing Tuesday and Friday evenings; office open daily from 12 to 4.

Y. M. C. A.—"Anti-Saloon Fight—A View of the Whole Situation," by James R. Kendall, superintendent Anti-Saloon League, at 2 o'clock.

METHODIST EPISCOPAL CHURCH AT ASHLAND REMODELED AT COST OF $10,000.

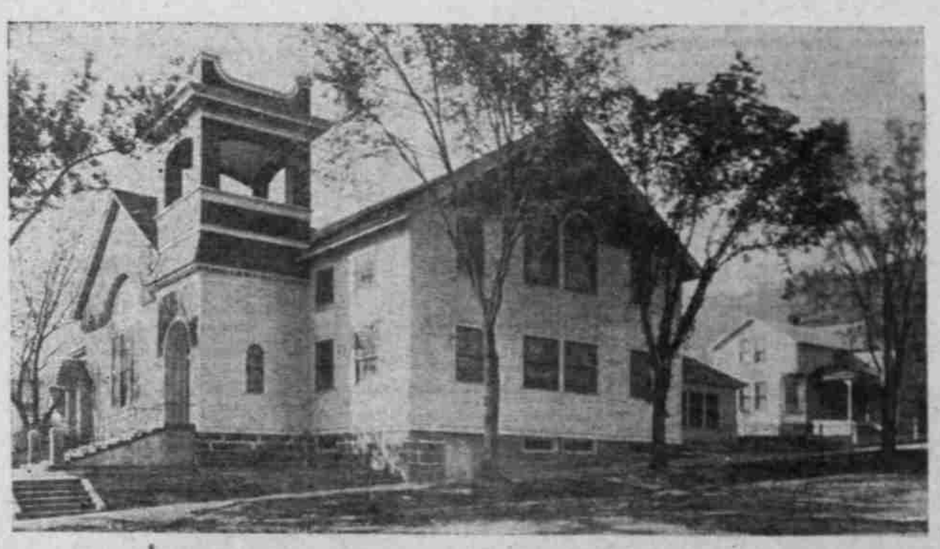

BUILDING HAS LARGEST AUDITORIUM IN SOUTHERN OREGON CITY.

ASHLAND, Or., May 22.—(Special.)—Ashland's Methodist Episcopal Church has been remodeled and rebuilt at an expenditure of $10,000. The dedication services tomorrow will be the event of paramount interest in local Methodist circles for many years. The elaborate programme includes special morning, afternoon and evening services, with attractive musical features. The formal dedication services will be conducted by Rev. W. C. Evans, D. D., district superintendent of San Francisco.

The new structure is an imposing edifice, and its exterior is no less attractive from an architectural point of view than the interior is commodious, convenient and modern in its every arrangement and accommodation, affording easily the largest church auditorium in Ashland.

The first Methodist trail was blazed in Jackson County in the early fifties, and for many years Ashland was known as a "preaching place" before a church was organized here. However the permanent organization of a Methodist Episcopal Church was perfected in this city by Rev. F. M. Starr, presiding elder, in July, 1884, services being held in the schoolhouse for over ten years.

The first membership of the church here comprised David P. Walrad and wife, A. G. Rockfellow and wife, W. C. Myer and wife, Heaton Fox and wife, D. P. Brittain and wife, William Jaquet and wife, Mrs. Jacob Wagner and Mrs. Myer. In 1875 the Methodists erected the first church building in Ashland at a cost of $2500. In 1878 the church here became an independent charge under Rev. William P. Chapman, and the growth has been steady and continuous until its membership now numbers over 400. Among the pastors who served the church were Lowell L. Rogers, Ladru Royal, B. P. Sharp, A. C. Fairchild, William G. Simpson, Walton Skipworth, H. P. Satchwell, C. A. Lewis, J. S. Smith, S. E. Meminger, J. T. Abbett, E. F. Zimmerman and the present pastor, Rev. H. J. Van Fossen.

PREHISTORIC ANNALS.

Review of Old Siskiyou Island and Oregon's Marble Halls.

A careful reading of a new book entitled "Prehistoric Siskiyou Island and Marble Halls of Oregon," written by C. B. Watson, of Ashland, Or., shows that it is timely, well written and well worth reading. Mr. Watson has true poetic instinct and injects alluring sentiment and fine descriptive matter into what he has to say. Besides, he knows thoroughly his subject. His little book, only extending to 147 pages, is not only of interest to native Oregonians, but to those who have only arrived recently in this state, and is suitable to send East just to let the folks back there know that in this far Western portion of our country we can show two great prehistoric islands that are so old that one's imagination is fairly staggered.

On page 17 Mr. Watson refers to the mention made by the late Dr. Condon, professor of geology at the University of Oregon, in his book entitled "The Two Islands," in which is described a great island occupying the southwestern part of Oregon and northeastern part of California. To this island Dr. Condon gave the name "Siskiyou Island," and to another near by "Shoshone Island. "The geological records contained in the rocks and fossils show that there was a time when it was probable that no land existed above the waters of the ocean eastward of this island nearer than the foot of the Rocky Mountains," says Mr. Watson. "To the northeast, 300 miles away, Shoshone Island was an isolated fragment of land surrounded by a watery waste, and to the southeast rose the high Sierras, overlooking a sea of the east and west. Here we stand upon a shore that once looked out upon a broad expanse of water to the northwest, north, northeast and east; long before Grizzly or the Cascade Range came above the surface of the ocean."

It is this old, old region, then, that Mr. Watson writes about with so much skill, and delves deeply into geology in so doing. "The Marble Halls of Oregon" described are the great caves of Josephine County, about 40 miles from Grants Pass—caves which are said to have been discovered in this generation by one Elijah Davidson while he was hunting bear in 1874. Mr. Watson suggests that the place might be made into a National park, like Crater Lake. In all, Mr. Watson views more than 10,000 square miles of territory of Southwestern Oregon, from its mountain tops and in its valleys.

Bilious?

Doctors all agree that an active liver is positively essential to health. Ask your own doctor about Ayer's Pills.

Ayer's Pills

"How are your bowels?" the doctor always asks. He knows how important is the question of constipation. He knows that inactivity of the liver will often produce most disastrous results. We believe Ayer's Pills are the best liver pills you can possibly take. Sold for over 60 years.

We have no secrets! We publish the formulas of all our medicines.

J. C. AYER CO., Manufacturing Chemists, Lowell, Mass.