REVOLUTION REARS ITS HEAD ABROAD

France Hotbed of Discontent on Part of Laboring Class, Who Make Threats.

ROYALISTS MUCH ALARMED

"Citizen Pataud," Head of Electricians' Union, Is Leader of the Movement and Declares Outbreak Is Near.

PARIS, April 10.—(Special.)—"You will see the streets of Paris running with blood 'ere long," solemnly prophesied a leading Royalist today.

Royalists are inclined to exaggerate the seriousness of conditions in the French capital, but it certainly is true that not since the days of General Boulanger has revolution been so openly and so freely talked of as it is today. The outlook would be more alarming, however, if the revolutionists knew just what they want, or whom they should choose for a leader. In the eyes of the public the head and front of the present agitation is "Citizen Pataud," chief of the electricians' union. His name sends fear into hearts of the Bourgeois shopkeepers and other employers.

"Premier Clemenceau and others pretend to smile at the great success of their meeting in the hippodrome," said Pataud today, in discussing the situation, "but they will laugh out of the wrong corner of their mouths if they think this movement is not serious. This isn't the end. The dance is just about to begin; the orchestra is merely tuning up."

STRIKERS WRECK FACTORIES

French Button-Makers in Revolt Recall Revolution.

MERU, France, April 10.—The strike of the buttonmakers of Meru has entered upon a critical phasse. All the departmental authorities are hurrying here and reinforcements of cavalry and gendarmes are coming by every train. Many arrests have been made.

Negotiations have been fetile and disorders broke out last night that recalled the revolution. Agitators came down from Paris and harangued the mob, which stormed and wrecked four button factories and practically destroyed the residences of the employer.

The trouble arises from a reduction of 20 per cent in wages, made by the employers' organization as a result of Japanese competition.

ADOPT HARRIMAN PLAN

NEW YORK'S HOSPITALS WILL BUY THROUGH BUREAU.

"Purchasing Department" to Join 45 Institutions and Effect Saving of Over $150,000.

NEW YORK, April 10.—Acting upon the suggestion of W. V. S. Thorne, purchasing agent of the Union Pacific, Southern Pacific and other Harriman lines, the 45 hospitals of New York holding membership in the hospital conference are to be brought under a central supply purchasing department, which will buy all the drugs, foods, furnishings, fuel and instruments not furnished individually by each of the 45 institutions.

The proposal to apply Harriman methods to the purchasing departments of the hospitals in question was made by Mr. Thorne at a meeting of the conference held here at the Academy of Medicine.

Mr. Thorne showed that in $1,688,647 spent for supplies last year by the 45 institutions a saving of $161,313 could be effected at a cost of $24,000. This $24,000 would be used for the maintenance of a central purchasing department, in charge of a head buyer at a salary of $7500 a year, and with a staff of clerks and an office of its own. The cost would be shared proportionally by all hospitals entering into the agreement.

All those in attendance at the conference voted in favor of the scheme, which now only awaits the ratification of the various boards of governors to become operative.

PICKETS NOT RESTRAINED

Judge Finds No Cause to Enjoin Union Men in Spokane.

SPOKANE, Wash., April 10.—(Special.)—Joy reigns in the camp of the cooks, waiters and waitresses of Spokane as the result of a decision handed down by Judge Huenke, in the Superior Court, in the case of the cafeterias and dairy lunch houses asking injunctions against unions picketing. The proprietors claimed that the unions were interfering with their business. The court held that the proprietors had not shown proof sufficient to justify him in granting injunction against the unions, as such in the estimation of the court, the affidavits of the plaintiffs did not show that the pickets had been employed by the unions.

An order was granted, however, enjoining individuals mentioned in the complaint against further molesting the waitresses in eating-houses.

REDS ADOPT WHITE CHILD

Quiniault Indians Given Care of Little Orphan.

SEATTLE, Wash., April 10.—(Special.)—To an Indian and his squaw of the Quinault reservation has been entrusted the care and custody of a white child by adoption. Mr. and Mrs. Pee-Ka-Nim, the "Mr." being a sub-chief of the Quinault's and headman of the Hohs, has been accorded the distinction of fathering and mothering a little orphan, name not given.

The child has been taken to the home of its aboriginal parents, there in the midst of the customs and superstitions of the red people to be reared into citizenship.

PASSENGER IS BADLY HURT

Woman Sprains Ankle and Loses Tooth in Accident Near Yacolt.

VANCOUVER, Wash., April 10.—(Special.)—In an accident on the Yacolt branch of the Northern Pacific Railway at Barberton, Mrs. Hazel Peterson suffered a broken rib, a dislocated ankle, lost a front tooth and her left eye was badly injured. The train was a mixed train but Conductor Lemons at once detached the 14 freight cars, and, with the passenger and baggage cars, made a fast run on to Yacolt, having wired ahead to the railway company's doctor at that town to be at the station to look after the injured woman.

The train was brought to a standstill by Engineer Johnson at the Barberton station and the "slack" caused considerable of a jolt. Mrs. Peterson was seated in a double seat, with one foot under the rung beneath the seat, and her little baby and a suitcase on the seat in front of her. The jar caused her to fall forward and she struck the corner of the suitcase, and her foot, being under the rung, was badly twisted. The conductor, with the assistance of several other men pulled the ankle into place, the woman exhibting lots of grit. The little baby was not hurt at all.

Mrs. Peterson is from Alberta, Canada. Her husband died four months ago, and she was making a business trip to Yacolt at the time she was injured.

CLUB OPENS NEW HOME

OREGON CITY BUSINESS MEN ENJOY BANQUET.

Portlanders Among Those Who Make Addresses—President Ryan, of Club, Is Toastmaster.

OREGON CITY, Or., April 10.—(Special.)—The formal opening of the new Oregon City Commercial Club was marked tonight with an elaborate banquet in the clubrooms in the Masonic Temple. The club has in its membership practically all of the business and professional men of Oregon City, and the rooms, occupying the entire upper floor of the Masonic Temple, have been handsomely furnished, nearly all of the furniture being Oregon made.

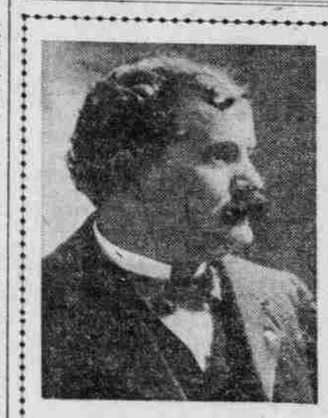

Thomas F. Ryan, President of Oregon City Commercial Club, Which Has Acquired New Home.

Thomas F. Ryan, president of the organization, was the toastmaster of tonight's banquet, and among the principal speakers were Tom Richardson, manager of the Portland Commercial Club; A. E. Clark, the representative of Mr. Swift, who is promoting the Oregon City, Beaver Creek & Molalla Railway; Traffic Manager Hunt and Advertising Manager Townsend, of the Portland Railway, Light & Power Company; Colonel E. Hofer, of the Salem Journal; State Senator Hedges, County Judge Dimick and many other local men. The menu was delicious and Searle's orchestra furnished the music.

The affair was very succesful and a spirit of enthusiasm and progress over the future of Oregon City was expressed on every hand. It is believed that the establishment of a Commercial Club will be an important factor in the upbuilding of the city.

DYING COUNCIL FIGHTS

ST. JOHN'S NEW OFFICIALS MAY HAVE TO SERVE GRATIS.

Outgoing Council Must Fix Salaries of Incoming Officers and Proposed Increase Starts Row.

Will the city officials of St. John be public spirited enough to serve the term to which they were elected without pay? At its last session of the year last night the City Council became torn with dissensions and wrought up with differences in its only row of an otherwise peaceful existence.

The city charter provides that the outgoing Council shall fix the salaries of the incoming officials. It was an attempt to do this that brought on the trouble. Councilman Hunter headed a faction that thought there should be an increase all along the line. Councilman Davis thought otherwise, and maintained the appropriation fixed in the recent tax levy should be adhered to. Mr. Hunter opined this appropriation would take care of the increase he proposed. Mr. Davis did not see it that way. Then the other Councilmen lined up, some for the increase, some for economy. Thus they wrangled till far into the night, and finally adjourned without taking action.

Unless the Councilmen get together Monday afternoon, when an adjourned meeting will be held, and hold a love feast, as is prophesied they will do, the incoming officials will be forced to face the delicate question as to whether or not they care to serve the municipality without pay.

W. ECCLES TRIES SUICIDE

Son of Hood River Lumberman Shoots Himself in Saloon.

THE DALLES, Or., April 10.—(Special.)—William Eccles, Jr., of Dee, Or., 26 years old, attempted suicide by shooting himself in the right side between the sixth and seventh ribs with a 38 caliber revolver in a room at the rear of George Fox & Company's saloon in this city at 6 o'clock this evening.

The injured man was rushed to the sanitarium, where an operation was performed. The bullet, which lodged about an inch beneath the skin over the right kidney, was extracted.

The young man is a son of William Eccles, of Hood River, and a nephew of David Eccles, millionaire Mormon of Salt Lake, who is heavily interested financially in the Mount Hood Railroad Company and the Mount Hood Lumber Company at Hood River.

This is said to be young Eccles' second attempt at self-destruction. His recovery is doubtful.

EXTEND ITS FIGHT

Audubon Society Will Enforce Bird Law in Oregon.

ILLEGAL PLUMES MUST GO

President Finley Lays Stress on Clause That Makes It Misdemeanor to Wear or Possess Certain Kinds of Feathers.

That not only algrettes but the plumage of the Western Grebe, the various kinds of terns, the different gulls and the quills of pelicans are forbidden by the state laws, to be worn on hats or even to be held in possession by any individual, was announced at a meeting of the Audubon Society held last night, in the City Hall. It was also announced that the prosecutions all over the state would be made on the dealers and individuals who had prohibited plumage in possession. Members of the society in the different parts of the country will be notified to watch out for breakers of the law in this particular and if the law is not conformed to the offenders will be arrested.

The society opened with the regular business routine after which President Finley addressed the members on the steps that had been taken toward the prevention of the destruction of birds whose plumage is used, and told of the raids that were made by officers on the different millinery stores. President Finley said that dealers were acting in good faith in rescinding the orders to the wholesalers in the East and that no more objectionable plumes would be sold in Portland. He emphasized the statement of the law which says that any one having the plumage in possession that fact of itself constitutes an offense. Mr. Finley then showed stereopticon pictures of the different birds whose feathers may not be used on headgear and explained the habits and nature of the birds and where they are found.

"The claim is made by the milliners," Mr. Finley said, "that the feathers that are used are those found where the birds have been nesting. This is untrue in every sense.

"The feathers that are found lying on the ground that have been discarded by the birds," said Mr. Finley, "are those that are worn or spoiled in some way. In the nesting places that I have visited there were very few feathers found that could be used for commercial purposes. The birds whose feathers are used are shot, every one of them. The hunters that obtain them put out decoys and lie hidden and the birds are shot as fast as they appear. If a hundred birds appear, a hundred are shot. In a sale of plumage of this variety in London, 15,000 birds were sold in one consignment.

"This kind of slaughter is the most cruel that can be dealt. The birds are killed while nesting and the young are left to starve and die."

Mr. Finley then showed some pictures of the birds in flight and showed one picture of the Great White Heron which is almost extinct. Those he said once existed in great flocks, and declared the other birds would meet a similar fate if steps were not taken to prevent their destruction. The lecture was closed with other scenes on Malheur and Klamath lakes, and of the birds on these which have been put under protection by the state law which set aside reservations.

TWO DEAD, CARS IN RIVER

Northern Pacific Train Wrecked Near Stampede Tunnel.

TACOMA, April 10.—A Northern Pacific passenger train was wrecked tonight at Bristol, near the Stampede tunnel.

The engineer and fireman were killed and several passengers injured.

The mail car and some of the coaches left the track and are in the river.

Rosenthal's pumps fit at the heel.

Skin and Blood Diseases Banished

The Blood Quickly Purified, and the Skin Healed by Stuart's Calcium Wafers.

The importance of the blood to the physical system is apparent to every one. It contains in itself all the elements necessary for the nourishment and reconstruction of the tissues of the body, these elements being absorbed from the food in the stomach.

The blood is the greatest circulating medium in existence. It is the channel of transportation in the body, not only of nutritive supplies to the tissues, but also of the consumed and worthless materials that have fulfilled their purpose, and are to be ejected from the body.

It frequently happens that the blood becomes charged with impurities absorbed from the stomach, intestines and kidneys, and which, if it is unable to eliminate through the usual channels, it sends out through the pores of the skin in the form of pimples, blackheads, and various skin eruptions.

The skin is composed of two layers, known as the scarf-skin, or cuticle, and the true skin, or derma. The number of pores in the skin is estimated to be 2800 to the square inch, or a total of about 7,000,000 in the entire system, and if put in one continuous tube, would measure twenty-eight miles in length. About one-fifth of the impurities of the body are eliminated through these pores.

If the scarf-skin, which is constantly being thrown off, should for any reason, collect and block up the pores, skin diseases, such as furuncles or boils, carbuncles, acne, lichen, etc., are certain to occur.

Stuart's Calcium Wafers is the ideal remedy for keeping the blood free from impurities, and the skin devoid of eruptions, no matter what the cause may be, as the wafers cleanse the entire system, and act generally as well as locally. The principal ingredient of this remedy is calcium sulphide, which is a standard U. S. P. preparation, and its powerfully-alterative, blood-purifying, and skin-healing properties are well-known to all physicians and druggists.

Stuart's Calcium Wafers act mildly upon the liver, kidneys and intestines, and powerfully upon the blood, and skin, eliminating impurities of every nature, healing all skin diseases, and building up rich, red blood and rendering the complexion rosy and healthy.

Obtain a box of this powerful remedy from your druggist, if you are suffering from such diseases as pimples, blackheads, boils, carbuncles, tetter, herpes, erythema, urticaria, roseola, nettle rash, hives, ringworm, etc., and you will be surprised at the alacrity with which the system is rid of these troubles. He will sell you a package for 50 cents, or send us your name and address and we will send you a trial package by mail free. Address F. A. Stuart Co., 175 Stuart Bldg., Marshall, Mich.

Copyright 1909 by Hart Schaffner & Marx

IF you haven't yet selected your Spring Clothes, it's time you were doing so. We've got a fine display ready for you. They're the kind of clothes that pay everybody in the deal.

Just a little better than you get elsewhere for the same money

This Store Is the Home of
Hart, Schaffner & Marx Clothes
John B. Stetson Hats Manhattan Shirts

Sam'l Rosenblatt & Co. Cor. Third and Morrison Sts.

ARMY FULL STRENGTH

RECRUITING STOPS EXCEPT TO RE-ENLIST MEN.

Undesirable Soldiers Will Be Weeded Out to Make Room for Picked Men.

NEW YORK, April 10.—For the first time since the Spanish War, the United States Army is recruited up to its full strength. This fact was made public here today with the posting of an order signed by the Adjutant-General of the Army, in which all recruiting is ordered temporarily discontinued, except in the case of time-expired men, to whom the privilege of re-enlistment is given.

The impression that bringing the Army up to its full complement of 78,000 men was the result of hard times is not shared by Army officers who have given the subject thought. According to one of these, the result was brought about in a great measure through the publication last September of an article by Colonel Heistand, treating of "The Army as a Career."

From now on there is to be a systematic weeding out of undesirable soldiers to make room for promising youths whose addresses are being kept in a sort of preferred waiting list.

By this method Army men hope soon to raise the standard of the Regular Army until it will be superior in morale and efficiency to any military organization of the old world.

NECK BROKEN IN RUNAWAY

L. D. Kelley Meets With Fatal Injury Near Silverton.

SILVERTON, Or., April 10.—(Special.)—Frightened at a gasoline wood saw, two miles south of Silverton, L. D. Kelley's team ran away today, throwing him from the vehicle and breaking his neck. He is yet alive, but little hope is entertained of recovery.

Mr. Knight, who was riding with Kelley, sustained a fractured shoulder blade. His is 76 years old.

Reading Prepares for Strike.

READING, Pa., April 10.—The coal dealers in this city today received notice that the Reading Coal & Iron Company wou'd accept no orders for the delivery of anthracite coal until further notice.

ANCIENT FOES TO CONTEST

QUINAULTS CHALLENGE KING GEORGE INDIANS.

Whale Chase by Red Men to Be a Feature at the Seattle Exposition.

SEATTLE, Wash., April 10.—(Special.)—As the result of a dream in which he saw victory for his canoemen and whale hunters, Chief Taholah, of the Quinaults, has issued a challenge to his ancient tribal enemy, the King George Indians, of Vancouver Island, to meet his men in contests with the whale lance and in driving the long boat at the Alaska-Yukon-Pacific Exposition.

The magic of the aged chief has aroused the Indians on the reservation to a semblance of the old-time war spirit, and, while the contests will be in the pursuits of peace, the rivalry between the tribes is exceedingly keen.

One of the contests, which promises to be most spectacular, will be the whale chase. A log will be set adrift in Lake Washington, and the ocean canoes will be manned each by eight men. They will be swiftly driven by paddles until within striking distance of the dummy whale, when the harpooners will launch their lances.

Chief Taholah is 80 years old. He signed the peace treaty with Governor Isaac I. Stevens in 1855. His representative in the races will be Subchief Pe-Ka-Nim, head man of the Hoh Indians, who is the most skilled whale hunter on the Coast. A few years ago Pe-Ka-Nim defeated every contestant in the 100-yard dash in races held on the beach.

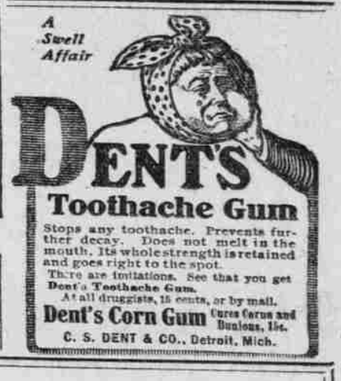

AFTER EASTER SALE

CORNER FIFTH AND ALDER STS.

PORTLAND'S LARGEST SPECIALTY SUIT HOUSE

GRAND LEADER

S. E. WERTHEIMER, President and General Manager

CORNER FIFTH AND ALDER STS.

AFTER EASTER SALE

SAMPLE LINE WAISTS

Values to $2.50 for 98c

Made by one of the best manufacturers of Waists, bought at 65c on the dollar, and comprise tailored and lingerie effects of the finest materials and values ranging to $2.50, at 98c

SPECIAL CLEAN-UP EASTER SALE OF PATTERN HATS

Large stock of individual creations, new designs, one of a kind. Imported ideas at domestic prices. Flowers, fancy feathers and millinery novelties in all the new rose shadings. Also a choice line of untrimmed shapes in all colors. Ask to see the Ever Ready hats and learn what it means to every fashionably-dressed woman.

$18.75 TAILORED SUITS $18.75

For Women and Misses

Values to $40.00

Made of finest quality, fancy novelty worsteds, serges and panama cloths, cut similar to illustration and hand-tailored. Colors black, navy, reseda, rose, tan, gray, mode, copenhagen and peacock; values range from $30.00 to $40.00. . . .

$18.75 $18.75

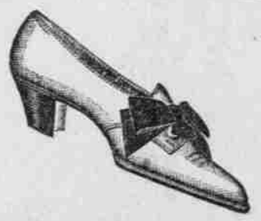

WHY PAY MORE?

Our Women's Shoes and Oxfords are better quality. These prices only—

$3.00 and $3.50

Others ask $4.00 and $5.00 for these same grades. After your trade, and we give better values.