CITY NEWS IN BRIEF

OREGONIAN TELEPHONES.

	Pac. States.	Home.
Counting-Room	Main 7070	A 6095
City Circulation	Main 7070	A 6095
Managing Editor	Main 7070	A 6095
Sunday Editor	Main 7070	A 6095
Composing-Room	Main 7070	A 6095
City Editor	Main 7070	A 6095
Supt. Buildings	Main 7070	A 6095

AMUSEMENTS.

BUNGALOW THEATER—(Twelfth and Morrison)—Baker Stock Company in "Society and the Bulldog." Matinee, 2:15; tonight at 8:15.

BAKER THEATER—(Third near Yamhill) —Daniel Sully in "The Matchmaker." Matinee 2:15; tonight at 8:15.

ORPHEUM THEATER—(Morrison, between Sixth and Seventh)—Advanced vaudeville. Matinee at 2:15; tonight at 8:15.

GRAND THEATER—(Washington, between Seventh and Park)—Vaudeville de luxe, 2:30, 7:30 and 9 P. M.

PANTAGES THEATER—(Fourth and Stark) —Continuous vaudeville, 2:30, 7:30 and 9:30 P. M.

OWING to the unavoidable delay caused by the congestion of traffic on the Steel bridge, due to the closing of the Burnside bridge, commencing Friday, March 5, the Woodlawn and Alberta cars will run to the east approach of Burnside bridge and return. Passengers will be required to walk across the Burnside bridge to transfer cars on the West approach of the bridge. These transfer cars will run via Burnside st., Fifth st., Washington st., and Second st. A separate line of transfer cars will also run from Second and Washington st., over the Steel bridge to Union ave., and Holladay ave., to accommodate passengers who would rather ride over the Steel bridge and be delayed, than walk over the Burnside bridge, and take cars on East side of bridge.—Portland Railway, Light & Power Co. *

RECEIVING COMPETITIVE PLANS.—Rev. W. T. Euster, pastor of the Sunnyside Methodist Episcopal Church, said yesterday that some fine plans for the proposed stone church to be erected in Sunnyside had been received, and that the competition would close in another week. These are the plans submitted in the competition started among the architects of the country. This method of getting the product of the best architectural talent is proving successful, according to the report of Mr. Euster. It is probable that a decision will be made some time during the present month, although it will not be easy to select plans from the many sets that have been and will be submitted. Rev. Mr. Euster said yesterday that the floor plans and basement will be something out of the ordinary and that on the whole the church will be one of the finest in the Pacific Northwest.

SERMONS ON "WHAT JESUS SAID."—Dr. Brougher, pastor of the White Temple, has completed his series of sermons on "What Jesus Would Do" and begins tonight his series on "What Jesus Said." He will preach four or five sermons on some of the striking sayings of Jesus and consider some of the things he taught concerning vital questions of the present and future. His special topic tomorrow night will be "What Jesus Said About Hell." Other dates and topics are as follows: March 14, "What Jesus Said About Heaven"; March 21, "About Foolish Women"; March 28, "About Foolish Men"; April 4, "About Life"; April 11, "About Death and Resurrection."

SEATTLE MEN GO HOME.—Heads of the Alaska-Yukon-Pacific Exposition excursion to Southern California are returning home to Seattle. I. A. Nadeau, director-general of the Exposition, C. B. Yandell, secretary of the Seattle Chamber of Commerce, and E. E. Ellis, agent at Seattle for the Harriman lines, were in Portland yesterday on their way north. They said the excursion attracted a great deal of attention on its trip south and they expect as the result of it a heavy travel to the Exposition from the territory covered.

NEW RECTOR ARRIVES.—Rev. O. W. Taylor, the new rector of St. John's Episcopal Church, at Sellwood, arrived yesterday morning from Wallace, Idaho, and became the guest of Dr. John Sellwood, vestryman. He will enter on his duties today. Rev. W. R. Powell and Archdeacon Chambers will assist in the services at 11 A. M. and 7:30 P. M. Rev. Mr. Taylor was called two months ago and his coming has been looked forward to with interest by the members. St. John's Church was organized several years ago, and last year a new parishhouse was built.

FUNERAL OF CARL W. BERKEY.—The funeral of Carl W. Berkey, who died March 5, at the home of his parents 549 East Seventeenth street South, was held yesterday afternoon from Dunning's Chapel, 414 East Alder street. He was 24 years of age and recently arrived with his parents from Michigan.

SAVE THE DISCOUNT.—Send check or pay at office on or before the 10th to save the discount on March bills for the Automatic Telephone. Home phone your long-distance calls to Tacoma, Seattle and way points. Home Telephone Company, corner of Park and Burnside streets. *

WILL HOLD A SMOKER.—The St. Francis Holy Names Society will hold a smoker in Alumni hall, Clackamas street and Grand avenue, next Tuesday night, March 9. A short programme will be rendered and matters of interest will be discussed. All men of the parish are invited.

BEGINS SPECIAL MEETINGS. — Special meetings will be started today in the Second United Brethren Church, of Vernon, under the chaarge of Rev. Guy Phelps, a well-known revivalist. These meetings will continue for several weeks.

CHURCH OF OUR FATHER (Unitarian), Seventh and Yamhill sts.—Morning, Dr. Eliot will preach. Evening, Rev. N. A. Baker, "Problems Involved in Following the Example of Jesus." Free kindergarten 11 to 12 o'clock. *

MILLINERY OPENING.

Miss Gertrude Casimir, 631 Williams ave., cor. Morris, especially announces that she has a selected line of latest Spring millinery, and asks your kind patronage. *

HOUSE-CLEANING TIME IS THE TIME to have your mattresses renovated and returned the same day. Main 474. A 1574. Portland Curled Hair Factory, H. Metzger, 226-228 Front street. *

SPRING SUITS HAVE ARRIVED; they're our "H. B. System," highest grade, hand-tailored, absolutely guaranteed. Hewett, Bradley & Co., 344 Washington, near Grand Theater. *

COUNCIL OF JEWISH WOMEN.—The Bible Study Class of the Council of Jewish Women will meet Wednesday, March 10, at 2:30 P. M., in the vestry of Temple Beth Israel.

SEWED SOLES, 75 CENTS.—Best Oak Leather. While you wait, or sent for. Jacob Schwind, 367 Stark, near Park. Phone Main 7369, A 3212. *

J. F. LYNDS has opened a new plumbing and heating shop at 83 First st., and is now doing business at the new address. Phone Main 2969. *

RECORD your properties for sale at the Owners' Realty Association, 205 Abington building, for quick action. They get the buyers. *

DRY CORDWOOD and slabwood, sawed or four-foot; prompt delivery. Steel Bridge Fuel Company. Phones: East 424, C 1773.*

CLACKAMAS COUNTY TAXES may be paid at offices Clackamas Title Co., 510 Chamber of Commerce. *

DR. WILLIAM JONES returned to former offices in Abington bldg. 106½ Third. *

THE NEW ERA LOAN & MORTGAGE CO. returned to 416 Abington building. *

AA RICHARDS'.—Special Sunday dinner, $1 per cover, from 4 to 8:30 o'clock. *

ARCHITECTS' and engineers' supplies. Moffett's, 111 Sixth street. *

DR. W. M. KILLINGSWORTH has returned, 606 Medical building. *

TRANSIT FOR RENT.—Moffett's, 111 Sixth street. *

Dr. McCracken, dentist, Rothchild bldg.*

Ringler's elegant swimming baths open.*

Dr. Myers, dentist, 817 Dekum bldg. *

PATRIOTIC CLUB BANQUET. — Judge Charles E. Wolverton, General Charles F. Beebe and Colonel George W. Hazen, who compose the executive committee of the American Patriotic Club, at a recent meeting completed arrangements for the eighth annual banquet of the club. At the Webster banquet last year it was decided to have the next meeting on the birthday of Senator Nesmith, but when the time came the weather was so warm and so many of the members were away from the city it was deemed best to postpone the annual banquet to some other time. The executive committee after consulting a number of the members concluded to celebrate the 72d birthday of Grover Cleveland, the 22d President of the United States. Therefore the next dinner will be given on March 18, at the Hotel Portland, at 7 o'clock sharp. The life of Mr. Cleveland will be eloquently and most interestingly described by one of his admirers who is an after-dinner speaker. Four other interesting speakers will respond to appropriate toasts and this coming event of the American Patriotic Club promises to be as delightful as the preceding ones. Judge Wolverton, the president of the club, will act as toastmaster.

ALL-DAY MEETING IN SELLWOOD.—Today services will be held all day in the hall, on Tenino avenue and East Thirteenth streets, Sellwood, under the charge of Rev. Christopher Mills, of Ohio, beginning at 7 A. M. and closing at 6 P. M. The pastors of the Sellwood churches will assist in the services, which will be as follows: 7 to 8 A. M., prayer and devotion; 8 to 9 o'clock, Mr. Mills addresses laboring men; 9 to 9:45 o'clock, Mr. Mills speaks to children; 10 to 11 o'clock, Mr. Mills speaks on "Nothing From a Bible Standpoint"; 11 to 12 M., Rev. R. Vernon, of Alabama, will speak on "Union"; 1 to 2 P. M., general prayer and testimony; 2 to 3 o'clock, Mr. Mills speaks on "One, From Bible Standpoint"; 3 to 4 o'clock, L. H. Blackman speaks on "Holiness"; 4 to 5 o'clock, Rev. L. C. Poor speaks to business men; 5 to 6 o'clock, Rev. D. A. Thompson speaks on "Justification."

WIDOW KEEPS HER CHILDREN. — Mrs. Mabel Gittings, widow of an improvident policeman whose murder by Melville Bradley over a woman, left his family in want, will not be denied the company of her four children. A petition to have them declared dependants has been denied by Juvenile Judge Gantenbein and the court has arranged for their maintenance as public charges. The public at large is called upon to contribute to a fund to help support them. Besides the mother there are four little children. Cash donations will be received by E. J. Carr, secretary of the County Board of Relief, at the Courthouse. Mrs. Gittings will be paid at least $30 a month. She has her own home, a modest cottage at 72 Humboldt street.

RIDDELL LECTURE TODAY.—The opening number of the Riddell lectures in East Portland will be given this afternoon at 3:30 o'clock, in the Centenary Methodist Episcopal Church, East Ninth and East Pine streets. Mr. Riddell will speak on "Science and Religion." This lecture will be followed by a series of 12 in the same auditorium, on consecutive evenings. They will be given in the same order as in the White Temple, where Mr. Riddell addressed capacity audiences February 7 to 21 inclusive. All but the Sunday lectures will be at 8 P. M. No admission fee is charged to these lectures, but every one is allowed to contribute in the way of free-will offering each evening as they have value received.

SPEAKS ON PLOWING.—Roy Gill, a successful farmer near Russellville, delivered an instructive lecture yesterday afternoon on "Scientific Plowing," before Evening Star Grange, on the Section Line road. His talk was illustrated by a chart, from which he showed how land should be plowed in order to get the best results from the soil. The address was considered by those who heard it to be one of the best given before the Grange, and was so clearly illustrated that all could understand it. Among the other papers given during the afternoon was one on "Sanitation in the Schoolhouse." There was a large attendance. J. J. Johnson, master, presided.

ENTERTAINMENT FOR NEWCOMERS.—The glad hand will be extended to newcomers at the Commercial Club next Thursday night, when the Newcomers Club will give an entertainment. At luncheon yesterday at the Commercial Club it was decided to do all the club members can do to make new arrivals feel at home. Fred Muller is secretary of the Newcomers Club and everything possible is being done to welcome new arrivals from the East. The informal entertainment to be given Thursday night will consist of recitations, songs and music. An opportunity will be afforded for strangers to mix with older members of the club.

LECTURES AT PUBLIC LIBRARY. — The children's librarian announces a course of talks to the young people on early Oregon history for March and April. These will be held in the children's room Friday afternoon at 4 o'clock, and will be illustrated by the many books and pictures on this subject which the library owns. An introductory talk will be given on Tuesday evening, March 9, at 8 o'clock, by George H. Himes, of the Oregon Historical Society. Mr. Himes will tell the boys and girls about early days in Oregon, illustrating his stories with the stereopticon. A cordial invitation is extended to all interested to be present.

MEMORIAL SERVICES will be held at the First Presbyterian Church on Sunday the 7th inst., at 3 P. M., in honor of the late Dr. S. R. Johnston, of Portland Academy, this city, who died at Florence, Italy, February 27. Appropriate remarks will be made by Dr. J. R. Wilson of the Academy, Dr. William H. Foulkes, pastor of the church; Professor R. K. Warren for the officers of the church, and Professor Samuel Eliot for the alumni. Friends are respectfully invited. *

DELMONICO CAFE, 149 Seventh st., will serve an elegant French dinner from 4 to 9 this evening, also daily 5 to 8 P. M., for 60c per plate. Vocal solo by the talented singer Miss Myrtle Howard, in connection with a musical programme every evening from 6 to 8, 10:30 to 12 o'clock. An elegant merchant's lunch for 25c served every day. *

OWNS RARE TRADE DOLLAR.—J. V. Hale, an engineer on the Southern Pacific, living at Grants Pass, is the proud possessor of one of the rare coins, commonly known as trade dollars. It was presented to him by his grandfather. It was coined in 1876, the year of the recipient's birth.

THE North Coast Co-operative Lumber Company have opened a retail lumber yard, at East Eighth and Hawthorne avenue, with a complete stock of lumber, and can fill orders on short notice. Mill at Scappoose, Or.; office 232½ Washington street and 451 Hawthorne avenue. *

Dr. Wm. Parsons, D. D., of Beaver Falls, Pa., will preach at the Hawthorne Park Presbyterian Church, corner 12th and E. Taylor, 10:30 A. M. Sunday, on "True Prosperity and How to Attain it," and at 7:30 P. M., "Seek First the Kingdom of God."*

WATCH for the grand mask ball given tonight, at Woman of Woodcraft Hall, Tenth and Taylor streets. Parson's music. Refreshments will be served at the hall. Grand march at 8:30 sharp. Come one and all. Admission 50 cents. *

GIVE YOU six-room house if you buy the two lots it is located upon. Fifty dollars down, $20 per month. Take Montavilla car to East Seventy-second street, walk two blocks south. C. S. Andrews. *

JUST RECEIVED, fresh from spring, a supply of Wild Pigeon Springs mineral water; cures stomach troubles and constipation. Address 248 Ash st. Phones same number, Main or A 2632. *

RATE WAR.—Steamer Northland sails direct for San Francisco Tuesday noon. Cabin $10, berth and meals included. Frank Bollam, agent, 128 Third street. *

THE AMES MERCHANTILE AGENCY and W. S. Hufford, attorney, returned to 416 Abington building. *

BRANDES' GRILL, 103 Sixth, serves a 7-course turkey dinner for 50c, all day. *

DR. SWAIN, dentist, 311 Dekum bldg. *

ABOUT DIAMONDS

If you are about to invest in a diamond it is well to give serious consideration to the selection.

There are Diamonds and Diamonds — the Value Depends Upon Quality.

Those diamonds with an apparent perfection of coloring to the uninitiated, may have a flaw perceptible only to the expert.

Our store presents unusual opportunities to diamond buyers.

You are told exactly the sort of a diamond you may select.

A written guarantee if you like.

Public confidence in our diamonds is the reason for the heavy diamond sales here.

We are offering you prices less than you are in the habit of paying.

May we have the pleasure of exhibiting this stock to you?

JAEGER BROS.
Leading
Jewelers and Opticians.
266 Morrison St.,
Bet. Third and Fourth.

LECTURES IN ALBINA LIBRARY.—Rev. D. A. Thompson delivered his lecture on "Astronomy" Friday night, in the Albina branch library, on Russell street and Rodney avenue. The room was filled to its utmost capacity with an audience of young and old people. Mr. Thompson held the attention to the close with a clear and instructive talk. He has accepted an invitation to deliver the same lecture in the East Portland branch library Friday night, March 19.

FOR SALE.—Cotiage 450 Montgomery. Owner, East 1559. *

PASSES AWAY IN ROSEBURG

Charles Grant Was Former Constable of City of Portland.

Charles Grant, a distant relative of the late General Ulysses S. Grant, and former constable of the city of Portland, died last Tuesday at Roseburg,

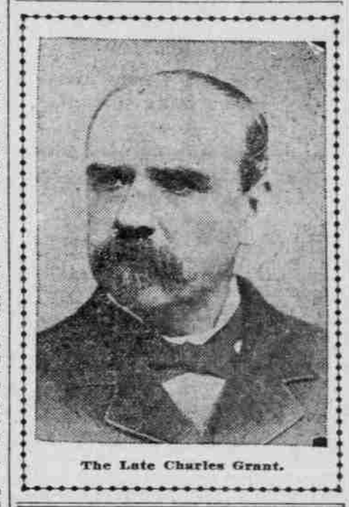

The Late Charles Grant.

Or. The deceased was 70 years of age and the immediate cause of his death was heart failure. He was a resident of Oregon for 42 years and during the time he resided in Portland was prominently identified with local politics. He is survived by his son, Fred S. Grant, of Portland.

CAPITOL HILL.

This beautiful piece of property is conceded by all who see it to be the prettiest and best of all the additions platted in the city, it is on the West Side within the city limits on the Oregon Electric Railroad, only 15 minutes' ride from Front and Jefferson streets, and 5c car fare. No draw-bridges to cross, and now that two of the bridges crossing the river are out of commission, the sale of lots in Capitol Hill is increasing every day. Full-size lots 50x100, selling for $250. Now is the time to buy while they are cheap. Agents on the tract Sunday. Full particulars of Clohessy & Smith, 401 McKay building, Third and Stark streets. **

LAND WANTED.

1000 to 3000 Acres

Of good valley land that can be irrigated, having water right or privilege for same; will be purchased if price and location are right; land in Douglas or Josephine Counties preferred. Owner or land agents having such a tract for sale, give description, location, amount in cultivation, proximity to railroad and lowest cash price. Address N 748, care Oregonian. **

WHERE TO DINE

Castillian Grill, 427 Washington street. Chicken tamales and potpies a specialty. Spanish dinner 5 to 8 P. M. 50c. **

All the delicacies of the season at the Portland Restaurant; fine private apartments for ladies, 305 Wash., near Fifth.

A special 50c chicken dinner today at Hall's Restaurant, 330 Washington street.

APARTMENT SITE.

Kings Heights, 150 feet south of Washington street, 85x100, $11,000.
E. J. DALY,
222-223-224 Failing Building. **

PHOTOGRAPHS

Taken at Aune, Columbia bldg., will be finished promptly regardless of weather.

Sunday Dinner at the Louvre, $1.00

A special Sunday dinner will be served at the Louvre, corner Fourth and Alder streets, for $1, from 5 to 9 P. M. Jeffery's orchestra. **

CARD OF THANKS.

We, the undersigned, wish to thank our many friends for the many favors rendered in our late bereavement—the loss of our mother, Mrs. Rebecca J. Hopkins; and also for the floral tributes so kindly sent. MRS. H. B. JOHNSON.
CLAUDE CONE.
LOUIE CONE.

CARD OF THANKS.

The family of the late W. C. Brown offer their heartfelt thanks to friends who were so kind in their bereavement.

Blumauer Photo-Supply Co.
For kodaks and films. 111 6th st.

PIER NOT ASPIRANT

President of Union Club Not in Mayoralty Fight.

INTEREST IS IMPERSONAL

Man Mentioned as Possible Republican Nominee Says His Only Desire Is to Elect Competent Party Member.

S. C. Pier, president of the Union Republican Club, who has been "mentioned" as one of the probable candidates for suggestion to the Republican City Convention as the party's nominee for Mayor, yesterday announced formally that at this time he would not accept that nomination. In explaining his position Mr. Pier said that as a Republican he had no ax to grind and only desired to see some representative member of the party nominated and elected. His interest, he said, was an entirely unselfish one and his only concern is for the reinstatement of Republicans in control of the administration of city affairs.

"My name having been suggested as one that might be recommended to the coming assemblage or convention of Republicans as a candidate for Mayor, I feel that in fairness I should state my position," said he yesterday.

"First, let me say that, under no consideraton, will I be a candidate for the office of Mayor for the coming election. Personal questions make this impossible at the present time. As president of the Union Republican Club and as a taxpaying citizen, I have taken an active part and interest in the coming campaign with but one object in view—the recommendation and election to the various city offices of Republicans of known high character and business ability, who have the backbone to stand up for their convictions.

"Our rapidly growing city, facing financial, moral and administrative problems of the greatest character, needs an executive of more than ordinary business ability and capacity, and to the end that such a Republican candidate may be chosen the Union Republican Club will exert all its efforts. When such a candidate shall have been nominated, I shall not be afraid of the verdict of the voters of this city, who have at heart the interests of our city, that it may attain to the highest point of honest and successful government."

At their mass meeting last Wednesday night the Republicans authorized the appointment by Mr. Pier, as chairman of the meeting, of a committee of nine prominent Republicans, who should recommend to the approaching convention the names of not more than three of the best-qualified candidates for each of the offices to be nominated. This committee has not been announced, and its personnel is still under consideration by Mr. Pier, who is deferring action until the very best possible men can be selected to perform this important duty.

One thing is certain, and that is that a convention will be held. Leaders of the movement are devoting their efforts to lining up the members of the party to this plan of action as the most practicable if Republican success is to be assured in the coming election. Unification of party and the selection of the strongest possible representative business man and Republican for Mayor are considered the two essentials necessary to Republican success. These objects will be undertaken by Republicans, according to report, without regard to selfish personal or political interests. Those who have engineered the movement for a convention are exerting every effort to divest it of all machine significance, that the gathering may prove entirely advisory and not play any favorites.

FLORISTS.

Tonseth Floral Co., 123 6th st. **

Suit for Commission in Land Deal.

Suit to collect $15,000 alleged to be due as commission on the sale of 100,000 acres of timber land in Coos County was filed with the Circuit Court yesterday forenoon by Dan R. Murphy against Prosper Smith. Murphy has an assignment of claim from Frank Hoberg, who is alleged to have supplied purchasers for the sale in question. The sum of $600,000 is named as the price at which the timber land changed hands, the purchasers not being known to the complainant. The commission asked for is 2½ per cent of the amount of sale.

A. B. Steinbach & Co.

SPRING 1909 Suits, Overcoats

Whenever you're ready to choose your Spring clothes you'll find us ready to show you the best in the market and help you pick out those that are best for you

The finest products of America's foremost makers of foreign and domestic looms; fabrics and patterns made up exclusively for "A. B. Steinbach & Co." and our customers, not offered by any other concern in Portland. We want the pleasure of showing them to you before you buy any clothes anywhere. Suits and Overcoats from $15.00 to $50.00

HOTEL FOR LEASE

The Hotel Hermiston will be leased on most liberal terms to right party. The hotel and furniture are comparatively new. A large dining-room, office, sample-room, twenty bedrooms and large dormitory, etc. Hermiston is the metropolis of the Government Umatilla irrigation project and is growing rapidly. Address

Maxwell Land & Irrigation Co.
Hermiston, Oregon.

Booklets
that tell your story to the point.

Folders
that present your proposition right.

Catalogues
that are properly illustrated and sell the goods.

Circulars
that attract attention.

Advertising Literature
that brings results.

We are practically doubling the capacity of our plant, and with new machines, new type and experts in every department we give the best work and service obtainable.

Let us figure with you.

Let us assist you with our sketches, dummies and suggestions.

We will write your copy, if you like.

KILHAM Stationery and Printing Co.
Fifth and Oak Streets.
EVERYTHING FOR THE OFFICE

PACKARD

Pianos

What would afford you more pleasure in your home than music and story and song. Music gives to the home life an atmosphere which nothing else can supply. Your children will be better, brighter, happier if they sing and play. Mother and father will likewise be happier. Music indeed has charms—power to drive "dull care away." We suggest a piano or a player piano. A new piano will find its way to your home if you will bring us but $10 cash; a player piano if you will bring us $25 cash. Why should you be without music during 1909?

This is a personal invitation for you to call to see and hear our pianos.

STEINWAY AND OTHER PIANOS.

Sherman, Clay & Co.
Opposite Postoffice.

LEFFERT'S INVISIBLE BIFOCAL LENSES

The Greatest Comfort Known to Wearers of Glasses

WORN BY THOUSANDS AND PRONOUNCED BY ALL THE BEST LENS

FITTED ONLY BY OUR THOROUGHLY RELIABLE AND EXPERT OPTICIANS

Eyes Examined **LEFFERT'S** Consultation Free

TWO STORES:
272 Washington Street, Portland, Oregon
Council Bluffs, Iowa

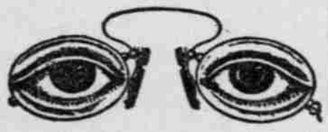

With the NEW WIESBADEN METHOD of eye testing, for which there is no extra charge, you get the best results in comfort and relief from headaches and eyestrain. We have the most complete optical workroom on the Coast, and our scale of prices is most reasonable. Lenses as low as $1.50. Established 1896.

Dallas Optical Parlors
218-19 Failing Bldg.,
Cor. Third and Washington Sts.

Removal Notice

The Portland Marble Works have removed to 264-266 Fourth street, opposite City Hall.

PORTLAND MARBLE WORKS

THE PORTLAND SHOE REPAIR CO.
269 Yamhill, between Third and Fourth.
Bauer & Stopper, Props. Phone Main 7655. Shoes called for and delivered free

½ SOLES SEWED MEN'S 75¢ Work Done While You Wait

Ask your Grocer for
Honolulu Plantation Co's
extra fine dry granulated
SUGAR
If you want an absolutely pure
Cane Sugar
99 5/16% Cane Guarantee

THE PERRY HOTEL

Madison St. & Boren Ave.
SEATTLE
Absolutely Fire-Proof
European Plan
United Wireless Station

The Highest Grade—Every Modern Convenience
Centrally located and commanding a view of the Olympics, Cascade Mountains, Mt. Rainier and Puget Sound. Auto-'Bus meets trains and boats.
J. S. McTERNAN, Manager

FURS! FURS!

For less than at wholesale. Remodeling a specialty. Fur coats of all kinds made to order.

L. SCHUMACHER
FURRIER.
209 Madison. - - - Tel. Main 6617

THE GERMAN DRAMATIC COMPANY
Will present the historical, costume play,

"DIE GOLDENE EVA"

(Golden Eva)

At the Lyric Theater, corner Seventh and Alder Streets,
Friday Evening, March 12, 1909.

AS A BENEFIT FOR STAGE MANAGER OSCAR HAHN

Tickets, 25c, 50c, 75c, $1.00. For sale at Lyric Box Office.

Schwab Printing Co.
BEST WORK. REASONABLE PRICES
247½ STARK STREET