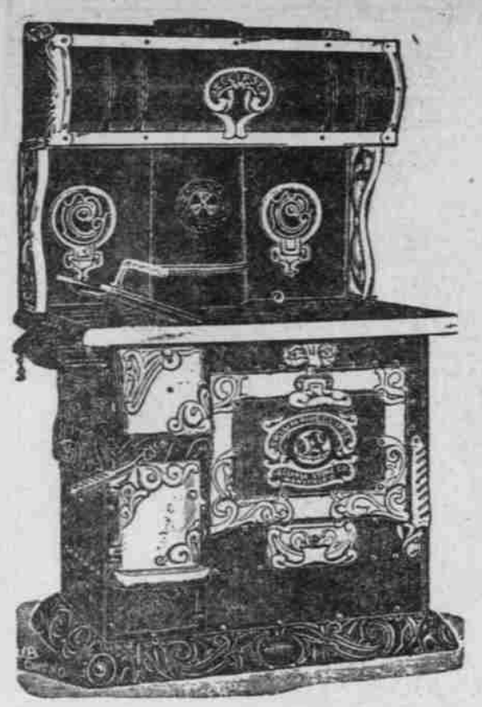

$10 KITCHEN CABINET FREE!

To supply the great demand for these Kitchen Cabinets, we ordered another shipment and will renew our Premium Offer for this week

A "Gevurtz" All-Steel Range And a $10 Kitchen Cabinet

For the Price of the Range Alone. Ranges From $40 to $55—the Cabinet POSITIVELY FREE!

This offer is made to induce you to investigate the good points of our Great Steel Range.

A cabinet that is a household necessity, containing large flour bins, bread boards, cutlery drawers, shelving, spice drawers, etc.; an article that sells for $10.00 anywhere. This premium offer good all week.

Iron Beds, $1.75

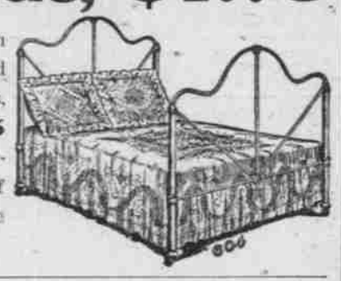

No. 604—These Iron Beds, in all colors of enamel, when sold with either springs or mattress, will be priced at only..$1.75 We have just unpacked a carload of fine enamel Beds of many patterns and wide range of prices.

Solid Oak Wardrobes $15.00

No. 514—This is a solid oak Wardrobe, just like the cut, fitted with drawer, shelf and clothes hooks; very convenient article for any bedroom. Special price, only..... **$15**

Fifty other styles to choose from. Prices as low as **$10.50.**

Bigelow Axminster Carpet $1.65 Yd.

Where else in Portland are you able to purchase genuine Bigelow Axminster Carpets at the above price? We have them in florals, tans, greens and reds—many happy combinations. Gevurtz' low price, per yard.....**$1.65**

Tapestry Brussels Carpet 59c Yard

Do you know that we carry Tapestry Brussels as low as 59c per yard? Good patterns, too, and warranted fast colors. Genuine wool surfaced carpets, cut off the roll at the low price of, per yard **59c**

Silk Floss Sofa Pillows for 25c Each

These are pure silk floss, 20x20 inches in size; regular 50c values; 100 in the lot, on sale Monday, while they last, 2 to a customer, at, each. **25c**

No. 85-2: Cane seat, golden oak finish; makes a pretty bedroom chair; handsome, well made and durable; worth $1.10; special, **75c**

Rug Special $1.95

These are Sanford's Axminster Rugs, and must not be confounded with the cheap Axminsters used by department stores for advertising purposes. Genuine Sanford Axminsters, in floral and Oriental patterns, 27x54 inches in size, regular $3.50 values elsewhere, on special sale Monday and Tuesday at..... **$1.95**

Rocker $2.50

This Rocker is in mahogany or golden oak; large and roomy, comfortable and thoroughly well made. Worth really $3.50, on special sale this week at **$2.50**

$30 Three-Piece Suit, $15

Frames are in mahogany finish, shaped like the cut, and are covered with a very pretty pattern of figured velour; regular $30.00 values, at this special sale for only, each..... **$15.00**

GEVURTZ & SONS

First and Yamhill Second and Yamhill

HOW OREGON WON

Story of Great College Game Told in Detail.

PUNTING IS BIG FEATURE

Both Wolff and Clark Are Forced to Kick Frequently, While Moullen's Efforts From Placement Bring Defeat to Corvallis.

Following is the detailed story of the game betwen the University of Oregon and Oregon Agricultural College, played yesterday on Multnomah Field:

Captain Moullen, of the University of Oregon, kicked off to the Oregon Agricultural College at 2:40 o'clock. Wolff receiving the ball on his 15-yard line and running it back 11 yards before being tossed by Michael. Oregon held strongly for two downs, forcing a punt from Wolff which carried a trifle over 25 yards. On its first play Oregon lost the ball on a fumble, Jamieson falling on the spheroid in the melee. This play gave O. A. C. the ball, only to lose on the first attempt at yardage, Pinkham recovering a fumble.

Main, Oregon's freshman halfback from California, was called upon and on the first down made eight yards. Clark negotiated the distance on the next play. Main was thrown back by Pendergrass, and Clark punted to the O. A. C. 5-yard line, Gagnon taking the ball back 15 yards. Wolff was held on the next play, and followed this by punting out 45 yards, Latourette catching the ball and carrying it back for yardage. Captain Moullen then tried a place kick from the O. A. C. 45-yard line, but the effort carried wide.

First Goal Is Scored.

Wolff kicked out to Pinkham, and an exchange of punts gave Latourette a chance to run the ball into the Corvallis 15-yard line. Oregon was held on the next play, but Main succeeded in carrying the ball to the center of the field, and from the 25-yard line Captain Moullen booted the ball squarely between the goal posts for a score from the field, giving the University team four points.

Captain Wolff, of the Aggies, kicked off for 35 yards, and Clark, in returning, kicked out of bounds for a gain of but 15 yards. O. A. C. tried straight football, but the Oregon line held splendidly and forced a punt. Wolff kicked over the Oregon line, and after the ball was brought out Clark hoisted the pigskin for a kick of 60 yards, one of the best punts of the day. This was Clark's best punt, which was later beaten by a kick made by Wolff. Keck then tried to carry the ball, but a fumble gave Clark the ball in the center of the field. He promptly kicked 35 yards to the O. A. C. 20-yard line.

At this stage Captain Wolff, of O. A. C., began to get into action in the kicking line, for his return punt carried well into Oregon territory. Clark kicked back, but lost ground, for Wolff promptly returned the ball for another punt of 35 yards. Cady got down the field on this punt and downed Latourette in his tracks. This forced Clark to kick out, for the ball was close to the Oregon 45-yard line, Wolff making a fair catch. He tried a goal from the field, but the ball went wide of the Oregon goal posts and the rooters for the lemon-yellow cheered wildly.

Wolff's Kick Again Fails.

The ball was brought to the Oregon 25-yard line and Clark kicked out to the center of the field, where Wolff tried vainly to make another goal from placement. Clark again kicked out, this time beyond the center of the field, but Gagnon brought the ball back to the center before being downed. Wolff made five yards through center, and on the next down he resorted to a punt. However, Evans was declared to have held in the line, and the ball was brought back, while O. A. C. was penalized 15 yards. Wolff again punted, Kiltz returning his 50-yard kick 22 yards before being downed. Clark then kicked to the O. A. C. 50-yard line, and on the next play Jamieson went through the Oregon line for a 10-yard gain.

Cady, the speedy O. A. C. end, was retired at this juncture on account of an injury, Brodie taking his place. Wolff made yardage on the next play, going through the Oregon line on a straight buck, Jamieson and Pendergrass opening a big gap. Oregon held nicely on the next play and Wolff kicked to Clark, who returned the punt to the center of the field. Offside play caused O. A. C. to be penalized five yards. Wolff returned the punt, but fell shy of Clark's previous kick, and the Oregon man again booted the ball. Wolff fumbled the catch, Dodson, of Oregon, falling on the ball. Clark attempted to make yardage and succeeded in reeling off four yards. Moullen then successfully negotiated another splendid goal from the field, hoisting the pigskin from the 45-yard line. Score, Oregon 8, O. A. C. 0.

Kick Carries 60 Yards.

Wolff kicked off to Main, near the Oregon goal line, who ran the ball back to the 40-yard line before being downed. An unsuccessful attempt at yardage caused Clark to kick again, but Wolff resorted to a similar play and gained advantageously by hoisting the ball for 60 yards. Clark tried for yardage through Pendergrass, who held nicely and forced a kick which carried to Wolff in the center of the field. Oregon held the opposing team for two downs and Wolff again punted. Had Dobbins been a trifle quicker he might have recovered the ball, but Latourette fell on it, and Clark kicked out to safety. Wolff punted for 60 yards, making his second kick of that distance, and Clark promptly returned the ball to the 40-yard line. Wolff then tried a place kick, but missed. Clark kicked to the O. A. C. 50-yard line and Wolff ran it back seven yards. Wolff made 11 yards on two downs, and Cooper and Keck about six.

Wolff then tried a place kick from the 48-yard line, but again failed. Latourette captured the ball and Jamieson, who went down the field speedily, had a chance to hurl the little Oregon quarterback over the goal line, which would have given O. A. C. two points, but he contented himself with being allowed the down. Clark kicked out of danger, and after two more exchanges of punts the whistle blew, announcing the end of the half, with the ball in O. A. C.'s possession on Oregon's 35-yard line.

Fifteen minutes' intermission elapsed between halves, during which most of the Oregon Agricultural College players changed to dry uniforms, while the Oregon squad retained their same suits. Both coaches instructed their men during this period of rest.

Second Half Without Score.

Captain Wolff kicked off to Oregon, Latourette taking the long spiral on Oregon's 10-yard line, and running it back 15 yards where he was downed by Hastings. Clark then kicked to Gagnon, who ran the ball back a few yards before being tackled by Pinkham and Hickson. Moullen broke through and hurled Jamison to the sawdust when the latter tried for yardage. This forced Wolff to resort to a punt. Latourette caught the ball on Oregon's 25-yard line and ran in back 35 yards before the O. A. C. tacklers could get him off his feet. The doughty little quarterback was aided by splendid interference on the part of Clark and Pinkham.

Hurd made a scant three yards, which caused Clark to kick, and when O. A. C. tried to make yardage, they were again held. As a result, Wolff kicked out. Latourette signalled for a fair catch in the center of the field, but instead of taking the free kick, Oregon tried yardage. Hurd did not gain perceptibly, and Clark followed his usual tactics and kicked, Wolff returning the punt almost immediately. Wolff and Clark again exchanged punts, the former gaining, but the return of the last kick by Latourette, easily offset whatever advantage the O. A. C. man held. Clark then kicked 30 yards, only to have Wolff return the ball for a kick of 40 yards.

First Forward Pass Fails.

Clark then kicked for only 25 yards, the ball going out of bounds, and Wolff returned the ball with a punt of 50 yards. Clark kicked out of danger, and Keck tried a place-kick from Oregon's 50-yard line. This carried wide of the goal and Latourette, who recovered the ball before it went over the line, ran it back 22 yards. Clark kicked out of bounds at the center of field. Hastings tried for yardage, but failed, whereupon Captain Wolff attempted a forward pass for the first time during the game, but Engberg failed to catch the toss, and Clark recovered the ball. Clark kicked only 25 yards, and Hastings ran it back almost the entire distance. Wolff punted 50 yards, but Clark offset his effort by a similar punt.

Keck, the Aggie fullback, then tried a place-kick, from the Oregon 50-yard line, but his effort carried wide. Oregon kicked out, and Wolff returned the ball neatly. An exchange of punts brought the ball into O. A. C. territory, when Oregon was penalized 15 yards for holding in the line. Clark punted 65 yards, his best effort of the day, to the O. A. C. 5-yard line. Wolff kicked out to safety. Clark's next attempt at kicking was partially blocked. McIntyre recovering the ball. Clark then kicked 40 yards to the O. A. C. 30-yard line. Kiltz threw Jamieson for a loss, and Hastings was unable to gain, which caused Wolff to punt to the O. A. C. 45-yard line.

Mix-up in Oregon Signals.

Moullen then tried another field goal, but failed. Wolff kicked out, and Oregon recovered the ball on the O. A. C. 50-yard line. Oregon was penalized 5 yards for off-side play, and immediately after this, Clark and Moullen both attempted to give signals at once. This resulted in a mix-up, and Clark punted well into the opponent's territory. Gagnon, with Wolff interfering splendidly, returned the ball 35 yards.

Two unsuccessful attempts at gaining caused Wolff to kick again. Clark then punted, but only gained 15 yards because the ball carried out of bounds. On the first play, Wolff broke through and had apparently gained yardage, but as he fell dropped the ball, and Clark recovered it. Main made 4 yards on a delayed pass, and Clark punted 35 yards. Jamieson then made 8 yards through center, and Wolff followed this by making 12 yards. O. A. C. was held twice, and Wolff kicked 40 yards, Latourette running the ball back with Main as interference for a fine gain. Clark kicked and Wolff returned the ball for a similar distance.

Voigt Goes in at Guard.

Means was then taken out of the Oregon line, Gillis switching to center and Voigt going in at guard. Clark kicked into O. A. C. territory, and Wolff tried another forward pass, which fell to the ground and O. A. C. was penalized. Wolff was compelled to kick, and Latourette again ran it back nicely. Clark punted, but Oregon was penalized for holding in the line, and Clark had to punt again from a less advantageous point. Moullen blocked Wolff's attempt at punting, but Jamieson recovered the ball.

Wolff kicked out, and Oregon got the ball on the 45-yard line, from which point Moullen attempted another place-kick, which also carried wide. Wolff kicked out and Clark ran the ball back several yards before being downed. Sullivan was sent in at half in place of Hurd, and then ensued several plays by both teams, followed by an exchange of five kicks, on which Clark and Wolff shared equal honors. The whistle announced the end of the contest. Score—University of Oregon 8, Oregon Agricultural College 0.

The teams lined up as follows:

OREGON.	POSITION	CORVALLIS.
Kiltz, Hickson	L. E. R.	Cady, Brodie
Pinkham	L. T. R.	Jamieson
McIntyre	L. G. R.	Wallace
Means, Gillis	C.	Kelly
Gillis, Voigt	R. G. L.	Evans
Moullen (Capt.)	R. T. L.	Pendergrass
Michael, Dodson	R. E. L.	Engberg, Dobbin
Latourette	Q.	Gagnon
Hurd, Sullivan	L. H. R.	Wolff (Capt.)
Main	R. H. L.	Cooper, Hastings
Clark	F.	Keck

Summary: Goals from placement, Moullen 2. Final score, University of Oregon 8, Oregon Agricultural College 0. Time of halves, 35 minutes. Average of punts, Wolff of O. A. C., 37.3 yards; Clark of Oregon, 31.7 yards. First down scored on straight football, Oregon 2, O. A. C. 4. Yardage made when first down scored, Oregon 22, O. A. C. 31. Penalties, Oregon four times for 35 yards, O. A. C. four times for 45 yards.

Officials: Oliver M. Cutts, Harvard, referee; R. N. Hockenberry, Syracuse, umpire; Hugh J. Boyd, Stanford, field judge; Archie Hahn, Michigan, head linesman.

ONE OF THE PLAYS IN O. A. C.-U. OF O. FOOTBALL GAME

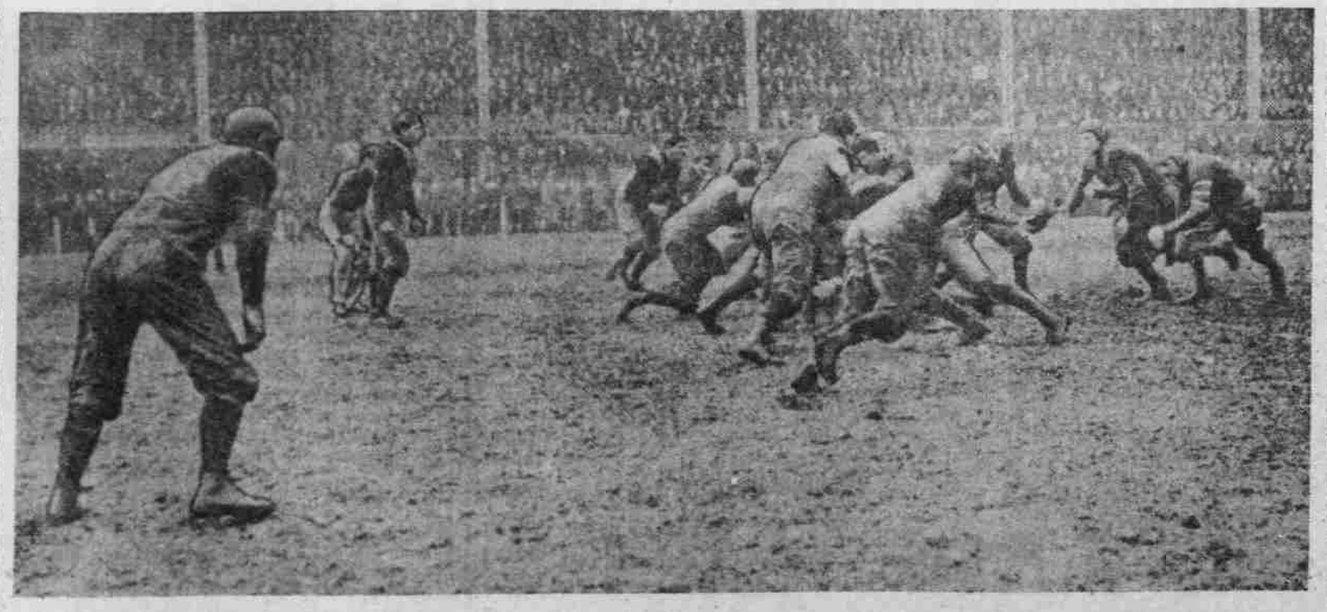

PICTURE SHOWS QUARTERBACK LATOURETTE IN THE ACT OF PASSING THE BALL TO DUDLEY CLARK FOR A RUN AROUND OREGON AGRICULTURAL COLLEGE'S RIGHT END.

Streets Crowded After Football Game

Noisy but Well-Behaved Young People Make Merry Over Result of Contest.

THE FIRST big football game in Portland between the students of Oregon University and O. A. C. will long be remembered. The streets were flooded with thousands of happy and well-behaved young people. For the students of Oregon it was a night of rejoicing and pleasure, in which, in spite of the defeat of the afternoon, the students of Corvallis joined in. The event brought several thousand people into the city, and during the morning hours the women folks toured the stores and, taking advantage of the day, took time by the forelock and made some of their Christmas purchases.

From the Multnomah enclosure the people poured out in torrents, and headed by the Oregon rooters marched to the heart of the city to music. It was a great day for the wearers of the lemon and blue, and as they hurried through the downpour of rain the students to whose banner was hung victory sang their college songs and gave vent to throat-splitting college yells. As they did there came back the defiant yell of the vanquished, which showed that the lads and lassies from Corvallis were good losers.

It seemed as if every hotel in the city was packed to the doors. For a while during the theater hours the noise ceased, but only to break out again when the places of amusement closed. At the places where the more reckless gathered to tell the story of the game over and to give vent to lots of noise the police kept dropping in. It was an excellent chance for "Portland's finest" to enter saloons in full uniform and not be in danger of Commissioner Greene's court of justice.

CADETS MAKE FINE SHOWING

Corvallis Students, 500 Strong, March Through Portland Streets.

People of Portland have always entertained a most kindly feeling for the Oregon Agricultural College as an educational institution, but it is safe to say that few realized what a splendid student body was attending the college until the showing made yesterday by the cadets, as they marched through Portland streets. Led by a band of over 30 pieces, over 500 young men, all clean of limb and bright of eye, marched through the business district and then disbanded in front of The Oregonian building.

It was a heart-thrilling sight to see these young men, soldiery in their bearing and dressed in the brown regulation Army uniform keeping step with the precision of the well-drilled soldiers. No wonder there were exclamations of admiration and surprise by those who crowded the sidewalks along the line of march, for the showing made by the cadet students was well worthy of the praise that was so openly expressed. It was as fine a body of young men as could be gathered together anywhere, and so closely did they resemble the regular soldiers in their bearing that at first many thought the lads were regular troops until told differently.

Another fine showing was made by the Corvallis Commercial Club. They marched in a body behind the cadets. As with all good things, the best was saved for the last, and bringing up the extreme rear was a four-horse tallyho containing the wives and sweethearts of the marchers.

1-2 PRICE

Sale of flowers, wings, plumes and all millinery trimmings at Le Palais Royal, 375 Washington street.

Brown Your Hair

With Mrs. Potter's Walnut-Juice Hair Stain.

Gathering Walnuts

It only takes you a few minutes once a month to apply Mrs. Potter's Walnut-Juice Hair Stain with your comb. Stains only the hair, doesn't rub off, contains no poisonous dyes, sulphur, lead or copper. Has no odor, no sediment, no grease. One bottle of Mrs. Potter's Walnut-Juice Hair Stain should last you a year. Sells for $1.00 a bottle at first-class druggists. We guarantee satisfaction. Send your name and address on a slip of paper, with this advertisement, and enclose 25 cents (stamps or coin) and we will mail you, charges prepaid, a trial package, in plain, sealed wrapper, with valuable book on hair. Mrs. Potter's Hygienic Supply Co., 641 Groton Bldg., Cincinnati, O.

Mr. Potter's Walnut-Juice Hair Stain is recommended and for sale in Portland by Woodward Clark Drug Co., Wholesalers and Retailers; Kyseells Pharmacy, 289 Morrison st.; S. G. Skidmore & Co., 151 3d st.

Woman a Specialty

Mrs. S. K. Chan

The well-known Chinese physician, with her wonderful Chinese medicines, the herbs and roots, has cured many sufferers when all other remedies have failed. She cures female chronic private diseases, nervousness, blood poison, rheumatism, asthma, throat, lung troubles, stomach, bladder, kidney, consumption and diseases of all kinds. Remedies harmless. No operations. Honest treatment.

Mrs. Dr. S. K. Chan.

EXAMINATION FREE.

26½ Morrison St., Bet. First and Second.