



Miss Katherine Hearne, of San Diego, who is the guest of MR and MRS C. EDWARD GRELE

May Felling, Mr. W. D. Wheelwright, Mr. Roderick Macley and Mr. Richard Koehler.

In honor of Miss Susan Stott, whose engagement was recently announced to John Emerson Cronin, Mrs. C. E. Chenery, Miss Stott's sister, gave a bridge party Friday afternoon, and she will again entertain for the bride-elect this coming Wednesday. Those accepting Mrs. Chenery's hospitality were Mrs. Walter F. Burrill, Mrs. William M. M. Whitney, L. Bolse, Mrs. A. E. Baldwin, Mrs. J. Wesley Ladd, Mrs. Joseph N. Teal, Miss Ella Hirsch, Mrs. Gordon Voorhies, Miss Burke, Miss Carrie Flanders, Mrs. James Canby, Mrs. Morton Insley, Mrs. Walter V. Smith, Mrs. David Robertson, Mrs. John K. Kollock, Miss May Montgomery, Mrs. C. F. Beebe, Mrs. J. Frank Watson, Mrs. C. J. Reed, Mrs. Fred Page, Mrs. A. I. Maxwell, Mrs. Harry Allen, Miss Honietta Felling, Mrs. Lansing Stott, Miss Sally Lewis, Mrs. H. C. Cabell, Mrs. W. C. Alvord, Mrs. A. A. Wright and Mrs. Robert Howard, Jr.

Two prominent members of the younger set have recently collaborated on a catchy popular song which will be published this week and later produced on the Orpheum circuit with appropriate scenic effects.

Older residents will regret to learn of the recent death of Rev. George F. Plummer, who died at the home of his daughter in Geneva, N. Y. Some 20 years ago Rev. Mr. Plummer was in charge of the rectorship of Trinity Church, at which time he was much esteemed by his friends and parishioners. Rev. Mr. Plummer was a theologian of distinction and also a close student of English literature, especially of the works of Shakespeare. His lectures on "Shakespeare as a Theologian" were much admired when they were delivered at the Misses Rodney's school at St. Helen's Hall. Rev. Mr. Plummer was married to Miss Lavinia Layton, whose mother was a Miss Rodney, of Baltimore.

Emilio de Gogorza, the eminent Spanish baritone, who will appear in recital at the Hellig on Thursday night, passed through Portland on Sunday en route to Seattle, and was accompanied by Mr. De Gogorza is an interesting figure in the musical world, and is a great favorite socially, being an unusually brilliant raconteur and a man of delightful personality. He is, fortunately, possessed of a fortune, and is able to devote all necessary leisure to the advancement of his art. His apartment in Paris are famous the world over as the scene of distinguished gatherings of artistic celebrities.

Mr. and Mrs. Wilbur Coman have returned from a visit to Southern California, bringing with them Mrs. Charles Walter Jones, of Los Angeles, who was Miss Julia Coman and who has made California her home since her wedding a few years ago.

Mrs. Harrison Corbett entertained informally Friday afternoon with a small tea at her new residence on Kearney street. Serving tea were Miss May Felling and Mrs. William MacMaster, assisted by Miss Avelina Webster, of New York.

A repetition of the successful fund party which the Flower Mission gave last year is to take place Wednesday afternoon, October 28, from 3 to 5 o'clock. All friends of the mission are requested to attend and bring a pound of some article. The girls of the Flower Mission are doing an exceedingly effective charitable work and deserve the encouragement and assistance of all those who are philanthropically inclined.

Miss Sigrid Westerlund, the charming Swedish soprano, is a guest of Madams Sarah Barker and Mrs. Emma B. Carroll, at 697 Flanders street.

On Monday evening Leo Hahn was the host at a reception and dancing party at the Hahn residence on Cornell road, which he gave in honor of the approaching marriage of his brother, Ralph Hahn, to Miss Kate Esther Ramey. The commodious home was elaborately decorated with rich autumnal foliage and a number of beautiful roses. Fifty young people were invited. In the receiving line were Mrs. Clarence Booth Lamont, of Seattle, and Miss Della Hahn, the bride's pink and white dress, and Miss Della Hahn in a yellow messaline princess, and the bride-elect in a becoming trousseau frock of coral pink satin, cut empire.

In honor of Miss Eloise Edwards, of San Francisco, a daughter of Captain

Assistance has come from Miss Felling, Mrs. C. H. Lewis, Mrs. Walter F. Burrill, Mr. Richard Koehler, the Historical Society and the Woman's Club, the latter to give a lecture on art for the benefit of the exhibition.

Mrs. McArthur has written a pamphlet on "Indian Basketry," and Major von Egloffstein is to translate it into German. Among the examples to be sent is a remarkably quiet counterpane composed of symmetrical patterns of many shades of satin, which was the handwork of Mrs. J. B. Montgomery's mother, Mrs. Phelps, of St. Louis, the wife of Governor Phelps, of Missouri.

The purpose of the Berlin exhibition is to represent the historical development of popular art as widely as possible and to show how far the national feeling and artistic forces of bygone days have been preserved to the present day. The exhibition will be typical of the national sentiment, and however simple it may be in execution, will have greater value than a more finished specimen in which the national character is ill defined.

Three drawing-rooms of Mr. and Mrs. William M. Ladd's residence were thrown into one for the musical they gave Wednesday evening for Mrs. Henry Ladd Corbett. Herr Waldemar Lind and his orchestra received much applause for their well-arranged programme, which included Puccini's "Madame Butterfly," "La Boheme," and selections from the greatest masters. Among the guests were Major and Mrs. Cabell, Mr. and Mrs. Charles Ladd, Mrs. Helen Ladd Corbett, Mr. and Mrs. J. Wesley Ladd, Miss Felling, Mrs. J. Wesley Ladd, Miss Alice Strong, Miss Kathleen Burns, Miss Hazel Dolph, Miss Ernestine Felling, Miss Frances Wilson, Miss Josephine Smith, Miss Avelina Webster, Miss Alta Smith, Miss Belle Ainsworth, Miss Maude Ainsworth, Miss Claire Houghton, Miss Leslie Knapp, Miss Dorothy Morrison, Miss Grace Warren, Miss Mabel Goss, Misses Mildred and Veda Nichols, Miss Nerocera, Miss Adelaide Wilson, Miss Helen Wilson, Miss Margaret Catlin, Fred Strong, John Emerson Cronin, Robert Strong, Irving Webster, Bruce Honeyman, George Warren, Charles Holbrook, Raymond Wilcox, Hawley Hoffman, Thomas Scott Brooke, Judge Estery, Stuart Strong, Mr. Hartwell, of Providence, R. I., Andrew Kerr and Thales Lanthum.

Mrs. J. Wesley Ladd was much admired at the musical given by Mrs. Cabell, Miss Henrietta Felling, Miss Sally Lewis, Mr. and Mrs. Gordon Voorhies, Mr. and Mrs. S. B. Linticum, Miss

Colonel Dudley Evans, the president of the Wells-Fargo Express Company, spent a day in Portland last week, at which time he was dined at the Arlington Club and taken for a drive about the city. Some 25 years ago Colonel Evans was one of the acknowledged beaux here, and he naturally numbers many friends in the city. Old residents will recall a smart dancing party and reception which he gave in conjunction with the late J. Hill Dubois, 35 years ago, at their bachelor apartments, which were situated over the old triangular-shaped Wells Fargo building, then opposite the Skidmore fountain,

at First and Ankeny streets. In the receiving line with them were the late Judge Matthew P. Deady and Mrs. Deady, Colonel William H. Effinger, the late Mrs. Effinger and Mrs. H. D. Green. Colonel Evans was married here shortly afterward to Miss Nellie Seelye, an Eastern girl, who was one of the first graduates of St. Helen's Hall during the regime of the Misses Rodney. From its inception Miss Seelye was a great favorite at the Hall, and ever since has contributed an original poem for the commencement exercises. Colonel and Mrs. Evans for many years have resided in New York, and at their charming country home, Dudley Place, at Englewood, N. J.

Miss Katherine Hearne, of San Diego, whose picture appears today, is a very charming and talented girl, who is a guest of the recent bride, Mrs. C. Edward Grele, who was her particular college friend at Stanford. Both Miss Hearne and Mrs. Grele, then Miss Henry, of San Jose, have traveled together abroad, and both are great favorites socially in California. On Thursday evening Mr. and Mrs. Robert Treat Platt will give a dinner in honor of Miss Hearne, taking their guests later to the Gogorza concert.

Miss Effie Houghton, the fiancée of Mr. Marion Dolph, was the motif yesterday for a party luncheon of 25 covers, which had as its hostess Mrs. J. Wesley Ladd. The following were asked: Mrs. Herbert Nichols, Mrs. Morton Insley, Mrs. E. C. Shevlin, Miss Leslie Knapp, Miss Grace Warren, Mrs. Frank Freeman, Mrs. Susan Stott, Mrs. William Skene, Mrs. Harry Shaden, Miss Claire Houghton, Miss Frances Wilson, Miss Josephine Smith, Mrs. Frank Hart, Mrs. William MacMaster, Mrs. John K. Kollock, Mrs. Walter F. Burrill, Mrs. Robert Treat Platt, Mrs. W. C. Alvord, Miss Hazel Dolph, Mrs. James Canby, Mrs. Edward Cookingham and Miss Monroe, of Washington, D. C.

Considerable interest has been shown among a number of prominent Portland women in sending examples of primitive art to the Lyceum (women's) Club, of Berlin, where an international exhibition of popular art is to be held in January. The chairman of the American committee is the Baroness von Versen, widow of General von Versen, former adjutant of the Emperor and previously the Emperor's commanding officer, when he as Prince William served as colonel of the Hussars. Baroness von Versen was formerly Miss Clemens, of St. Louis, and a relative of Mark Twain. She was a Farmington girl and a particular friend of Mrs. J. B. Montgomery during her residence in St. Louis. The Baroness has been recently decorated for philanthropy and given the Order of Louise.

The Portland committee are Miss May Montgomery, Mrs. Harry K. McArthur, Mrs. Hugh Hume and Mrs. William Bidde, the latter being a member of the Berlin Lyceum Club during the time her husband, Captain Bidde, was the military attaché to the German embassy. The exhibit from Portland will consist chiefly of examples of Indian art, from the collections of the Oregon Historical Society, Mrs. Harriet K. McArthur, Mrs. J. N. Fleischner and Mrs. J. B. Montgomery.

Besides Indian curios there will be a few examples of hand-weaving and

The Store Noted for Best Goods at Lowest Prices



High-Grade Tailored Suits \$25.00

Monday and Tuesday the Suitroom offers 38 high-grade Tailored Suits at \$25.00 each. Included in this lot are 11 sample suits ranging in value from \$35.00 to \$40.00. These garments are strictly up to date in cut, finish and materials, and are, we believe, the best values offered by any Portland store this season. Plain colors, stripes and fancy mixtures in the popular long-coat styles; trimmed with buttons and braids; serges, broadcloths, panamas, herringbone stripes, etc. A splendid assortment. No extra charge for alterations.

Silk Petticoats

An exceptionally good bargain in Taffeta Silk Petticoats Monday and Tuesday. Made from first quality pure taffeta silk, with extra under ruffa. Come in most all colors and black. Actual \$7.00 and \$8.00 values; on sale at this very low price, each... \$4.95

\$3.50 Wool Waists

Made from splendid quality all-wool nunsveiling, in black, navy, tan and cream; pin-tucked and plaited bosom in strictly tailored style; \$3.50 value; a complete line of... \$2.38

Warner's Rust-Proof Corsets

We are principal Portland agents for Warner's "Rust-Proof" and Thomson's "Glove-Fitting" Corsets. We carry over 80 styles constantly in stock. Just now we are showing several new "Directoire" models.

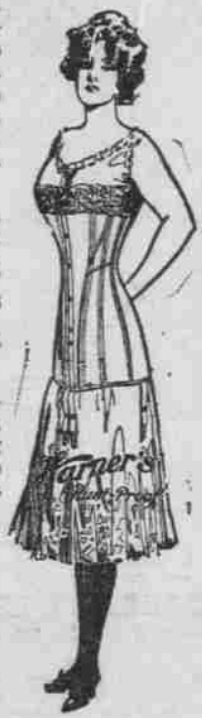

AT 95c Warner's "Rust-Proof" in new model, with long back and hip and slipping waist; lace-trimmed; "Security" Hose Supporters; sizes 18 to 25; on sale at 95c this sp'l. price, as is.

AT \$1.45 Warner's Rust-Proof Corset for the average figure; medium low bust and long hips; lace-trimmed; hose supporters attached; sizes 18 to 30, on sale \$1.45 at this price, ea.

AT \$2.45 Thomson's Glove-Fitting Corset, in a new high-bust, long-hip model, for tall, stout figures; satin ribbon-trimmed; hose \$2.45 sup'r's attach'd.

AT 95c Thomson's Glove-Fitting Corset in a splendid new model for average figure; high bust, long hip and back; hose supporters attached, on sale at this very low price. 95c

AT \$3.50 Redfern Corset, style 28, a new medium-bust, long-hip model. The Redfern is the only corset made that is boned throughout with pure whalebone; Security Hose Supporters front and side; \$5 quality. \$3.50

"Tag Day"

Don't forget Tag Day—Saturday, October 31—benefit Babies' Home. Tags can be had at this store.

"Tag Day"

Monday Dress Goods Specials

46-inch new Fall Suitings, herringbone stripes and plain weaves, in all colors, our regular \$1.25 line; 93c on sale Monday, special, yd.

Our entire line of imported Novelty Suitings, 46 inches wide and all pure wool; plain colors and mixtures; regular values up to \$2.00 a yard, special, the yard... \$1.43

56-inch Cloakings, in checks, stripes, plaids, etc.; regular values up to \$2.25 a yard; a good range of light and dark colors; on special sale Monday only, the yard... \$1.48

52-inch Chiffon Broadcloth, all pure wool and beautiful finish; in blue, green, brown, garnet, black; standard \$1.75 quality; Monday, the yard... \$1.43

Wool Waistings, challies, flannels, etc., in stripes, plaids and figures, in light and dark colors; regular values up to 85c; on sale Monday, 50c your choice at this price, yd.

THIRD and MORRISON STREETS

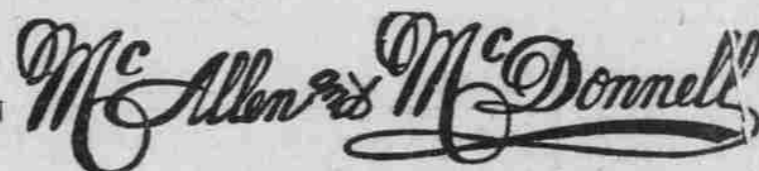

THIRD and MORRISON STREETS

H B Lull

Established 1879 Portland, Oregon

WAISTS TAILORED EFFECTS IN LINEN AND SILKS \$3 to \$15

TAILORED SUITS

IN FINE STRIPED SATIN CLOTH, ALL NEW COLORINGS, SUCH AS CATAWBA, TAUPE, DUCK BLUE, WISTARIA, NAVY, SMOKE, STONE GREEN, BRONZE AND BLACK \$35 AND UP

G. P. Rummelin & Sons

126 Second St., Bet. Washington and Alder

Exclusive Designs

In Alaska Fox Stoles and Muffs, Black Lynx Stoles and Muffs, Alaska Mink Stoles and Muffs

Fur Coats

In Alaska Sealskin, Mink, Otter, Persian Lamb, Astrachan, Etc.

Fur Hat Trimmings

Fur Rugs and Robes

Send for Catalogue.

STORE OPEN SATURDAY EVENINGS



Established 1876.

THE BEST ENGRAVED AND PRINTED

Wedding and Visiting Cards

W. G. SMITH & CO. Washington Bull, dingFourth and Washington

J.P. Young

"THE QUALITY SHOP" 341 WASHINGTON COR 21th

Laces

Special Values

- 1-inch Filet Mesh, colored effects, yard... 12c
 - 1-inch Venise Band's and Edges, yard... 25c
 - 2-in. Filet Bands, cream or white, yard... 35c
 - 2-inch Venise Bands, cream or white... 50c to \$1.00
 - 1-inch St. Gall Bands and Edges, yard... 50c and up
 - 1/2-inch Armenian Edges, yard, 45c and... 55c
 - 45-inch Allover Nets for Waists... \$1.50
 - 20-inch Allover Laces and Bands to match, yard, \$1.25 to... \$7.50
- You Should See Them. No Trouble to Show You.