SOUTHERN OREGON MOUNTAINS HIDE MANY BEAUTIFUL WATERFALLS

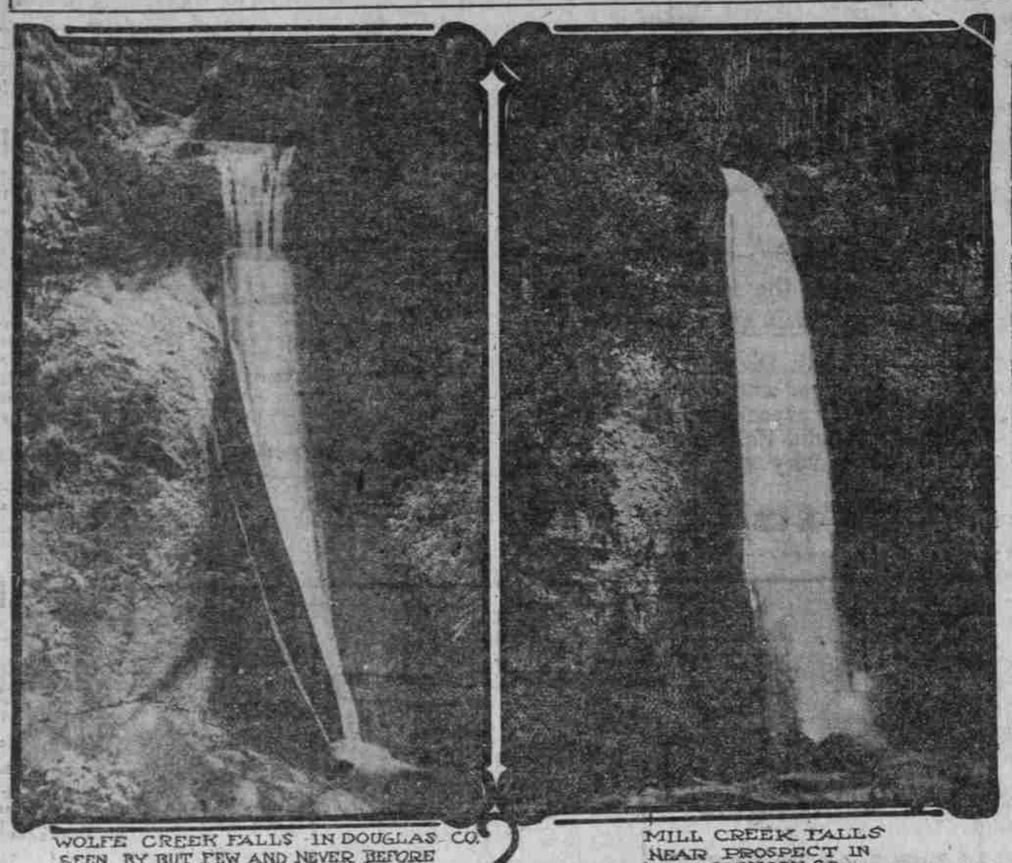

WOLFE CREEK FALLS IN DOUGLAS CO. SEEN BY BUT FEW AND NEVER BEFORE REPRODUCED.

MILL CREEK FALLS NEAR PROSPECT IN JACKSON CO.

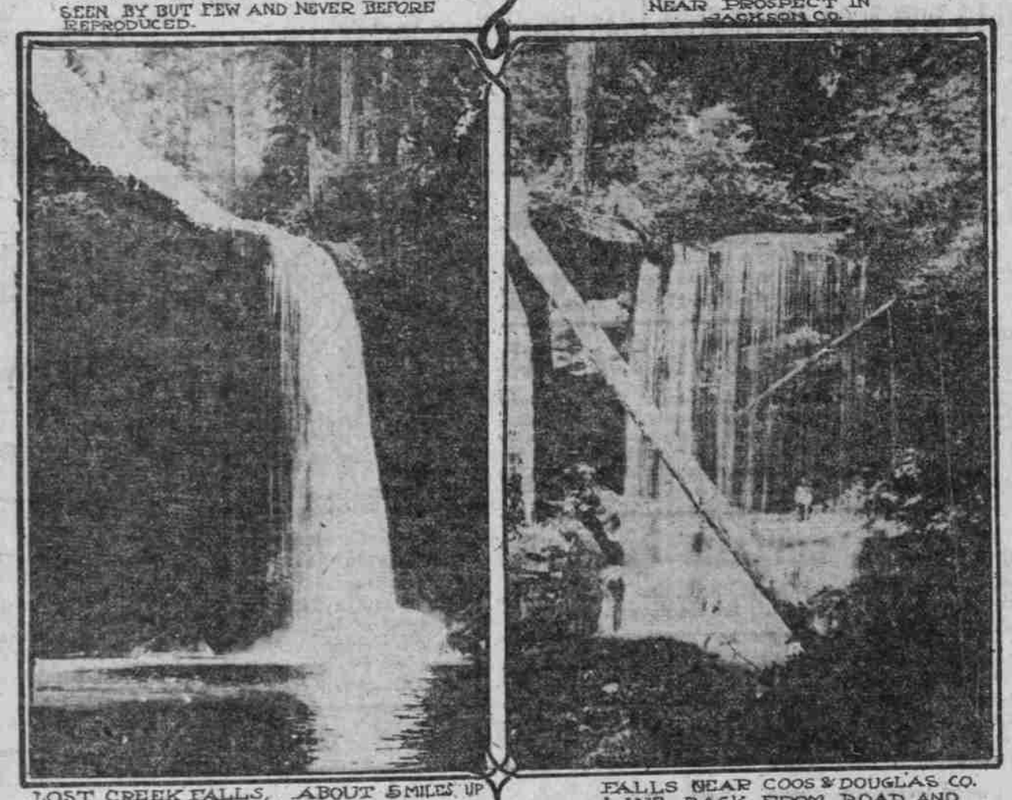

LOST CREEK FALLS, ABOUT 5 MILES UP THE COQUILLE RIVER FROM BREWSTER VALLEY.

FALLS NEAR COOS & DOUGLAS CO. LINE, BACK FROM ROAD AND REACHED ONLY ON FOOT.

BY A. E. GUYTON.

MARSHFIELD, Or., Aug. 21.—(Special.)—What is more fascinating than a waterfall in a quiet woodland nook, dashing down over a big rock and 50 or 100 feet below foaming in a little mountain stream? Surely nothing could be more refreshing after a long tramp on a hot day. Weariness is driven away by the very sound of the water before a full view of the charming sight is obtained. The feast of beauty on visiting one of the mountain waterfalls repays the effort of a long journey to any one who can in the least appreciate the magnificence of nature.

Hunting waterfalls with a camera is quite as much fun as hunting deer with a heavy rifle, especially if the lover of the outdoors does not particularly enjoy the slaughter of the pretty beasts of the forest, which is the chief part of the latter sport. But whatever is the recreation which calls to the wild districts the inspiration on discovering a waterfall is none the less lofty.

Throughout the woods and mountains of Southern Oregon are dozens of these waterfalls, and none more pleasing or varying in their form and size can be found the world over. Some of these falls, among them the most attractive, have been seen by but a few persons, because of being located in out-of-the-way places. To the real naturalist the very isolation lends added enchantment and makes greater the enjoyment of seeing and perhaps photographing for the benefit of others, these exquisite scenes which nature has so lavishly scattered through the southern part of the state. Like the flowers which were born to blush unseen, there are waterfalls of indescribable grandeur hidden away in the recesses and deep canyons of the densely wooded mountains of Southern Oregon. That more artists of brush and canvas have not invaded this field is a wonder.

Of course all the waterfalls are not so hard to reach. Many can be seen without great effort, but whatever traveling is necessary, whether it be by stage, horseback or afoot, is well worth while.

Coos, Douglas and Curry counties are particularly favored with waterfalls. In fact there is a chain of these falls through the mountains. They are in the upper waters of the Umpqua, Coos and Rogue rivers and the branches of the Coquille and in the streams tributary to these main waterways.

Some of these falls will doubtless one day be famous show places for tourists and visitors and when one goes through the waterfalls district it seems a pity that at least some of this superb part of Oregon cannot be retained in its natural charm in the shape of a big state park, instead of suffering the denudation of the woodman's ax.

Yellowstone Park in its way is no more attractive than parts of this mountain region of Southern Oregon, with its giant fir trees, luxuriant vegetation, deep canyons, sparkling streams and entrancing waterfalls.

While the towering trees, it is true, must be cut for lumber, some of the falls perhaps harnessed for power, and mountain grades pulled down and cleared for railroads, and all within a few years, any one who stays a week in these woods cannot help feeling that something should be saved to show future generations what Southern Oregon possessed before nature was forced to sacrifice her beauty at the white man's altar of progress and commercial development.

Waterfalls, that is real ones worth seeing, are not made to order and placed in a city park, like the concrete variety in the goldfish ponds of the formal garden. They must be in rugged places, else the stream of which they are a part would not have found it necessary to drop its course abruptly off a rocky ledge and form itself into a waterfall in order to push through to an outlet. Consequently to find the most attractive of the waterfalls it is necessary sometimes to enter a rather rough country, and generally the wilder the spot the more beautiful is the falls and the more elaborate the surrounding vegetation.

If one is anywhere near a waterfall for which he is seeking he will find it by the noise. The roaring waters call him and serve as a guide until the woods have been penetrated and the enchantment of the glaring scene is upon him.

No two waterfalls are ever exactly alike, but some are similar in general makeup and may to an extent be classified. The Southern Oregon falls are of a dozen different kinds, inspiring in their sight as many different emotions.

There is the thin veilike falls, which quietly but constantly run over a rocky ledge; the stormy, turbulent rapids, which are suggestive of danger to the boatman; the heavy volume of water which gushes out of a rock and tells of the vast power going to waste; the long, grand sweep of water which is awe-inspiring in its brilliancy, and the exquisite fanlike falls which spread out and glisten in the sunlight. Each one, when visited, seems more lovely than the last.

One of these places which is easy of access is known as Golden Falls, and is located in Coos County. It is 14 miles above Alleghany, a settlement on the north fork of Coos River. The latter place is reached daily by a boat from Coos Bay and soon a stage coach will be run from Alleghany to the falls for the accommodation of tourists. This is regarded as one of the most beautiful waterfalls in the county and another in the same mountains and equally as fine is called Silver Falls.

In the Coast Range mountains, on the Coos Bay wagon road, there are, besides the scores of tiny cataracts, three large falls. One comes out of a stone as though from a pipe, another is found still higher up the mountain and the third is near the summit, in sight of the wagon road, and is almost at the headwaters of the Coquille River.

The Brewster Valley country, at the foot of the Coast Range on the Coos County side, is the starting place for reaching the famous Lost Creek falls, on the north branch of the Coquille River, about five miles from the wagon road, and so near to the county line that it may be claimed by both Douglas and Coos. Here the water sweeps down the incline of the mountain, strikes a base and then dashes over a ledge which forms the top of an enormous cave and splashes in the stream far below.

In the same district, back from the stage road and reached only on foot, are falls which are worth the trip. They are wide and thin, and a man standing under the ledge and behind the water can be seen as plainly as through glass. A big fir tree which has fallen diagonally across the chasm adds to the picturesque scene.

Cavot Creek Falls, about 15 miles above Peel, in Douglas County, have not been seen by many persons excepting hunters and campers. The water takes a drop of 50 feet and presents a charming picture.

The place called the "Narrows," on the North Umpqua River, in Douglas County, is of the stormy type. The river banks come close together and the water rushes through between the rocky sides for a distance of 20 feet. About four miles below, at the mouth of the Little River, is another beautiful spot. The waters of the Umpqua divide and flow on each side of a mass of rocks, and into one of these channels at direct right angles empties with much force the Little River, and the whole mass makes a gradual drop of 50 feet. There is a constant boiling, roaring and surging which holds the eye with a peculiar fascination.

A famous waterfall of Douglas County, which has not been visited by many, is Wolfe Creek Falls, about a mile and a half above where Wolfe Creek flows into the Little River. It is reached after leaving the stage by traveling 35 miles west over a horse trail into the lower mountains of the Cascade Range. The falls drop over 60 feet.

Mill Creek Falls, in Jackson County, near Prospect, is another beauty.

These are only a few of the many inspiring sights in Southern Oregon. There are the rapids of the Rogue River, Pepper Creek Falls and many others of different sizes, besides the small ones along every mountain stream and road. In some places the water seeps out high above, spreads itself over the rocky side of a mountain and comes together again at the bottom to feed one of the streams.

These little trickling streams, which only barely moisten the mountain sides and the big falls where great volumes of water pass every instant, are alike all beautiful, and one can look and look and still enjoy watching the ever-passing waters.

To the angler these waterfalls indicate a good fishing place.

There is also suggested the commercial side of the falls. Water power sufficient to run electric plants, factories and streetcars for cities is dashing away unbridled and unused and wasted only as these moving waters afford the beautiful to those who care to come and look.

But what matter, thinks the seeker of waterfalls. Best let the factories burn fuel and make power and save some of these waterfalls and surrounding charms of nature.

Politicians to Doff Stripes.

LEAVENWORTH, Kan., Aug. 22.—John Dolan and Frank Garrett, St. Louis politicians, convicted of fraudulently naturalizing foreigners, for political purposes, who have served terms of five years each in the Federal prison, here, will be released tomorrow morning.

FOUND AIRSHIP INSTITUTE

COUNT ZEPPELIN WILL CONTRIBUTE TO FUNDS.

Public Has Been Generous in Supplying Money to Replace Airship Recently Destroyed.

FRIEDERICHSHAFEN, Aug. 22.—Count Zeppelin, inventor of the famous airship that was recently destroyed, has announced that he intends to found an institute for the investigation of the problems of air navigation, in the interest of German industry, defense and science. The contributions made by the public, he says, are now far beyond the sum necessary to replace the destroyed airship, and beyond the sum he intends to accept towards the recuperation of his private fortune, which was spent in airship experiments. All of the surplus now on hand and all of the contributions will be added to the endowment of the institute.

The bank at Stuttgart, which is receiving the subscriptions, has $700,000 deposited to Count Zeppelin's credit, and this amount is probably $250,000 less than the amount subscribed and which will be available later. Word has been received by the Count taht the Berlin City Council has given the name "Zeppelin" to a public square in the city.

SCHOOL SESSION NEAR END

Special Course for Teachers at Monmouth Now Half Completed.

MONMOUTH, Or., Aug. 22.—(Special.)—The special Summer session of the Oregon State Normal School for superintendents, principals and high school teachers is now half completed. Superintendent Frank B. Cooper, of Seattle, and Principal L. R. Traver, of the Normal training department, are the regular instructors. State Superintendent Ackerman also delivered a lecture of practical benefit to the students. The attendance is much below the expectation of the management. The state superintendent expresses disappointment that the young men and women in the teaching profession have failed to avail themselves of this course. Next year an effort will be made to choose a more convenient date for the session.

The last week of the session opens Monday, when Superintendent J. A. Churchill, of Baker City, will give the work in supervision and management. Principal Traver will continue his work in methods each day. Addresses will be made by Superintendent J. M. Powers, of Salem; Principal L. A. Wiley, of Portland; Professor L. R. Alderman, of the University of Oregon and other prominent educators.

SELL FILBUSTER CRAFT

Steamer Goldsboro in Mobile Unable to Reach New York.

NEWYORK, Aug. 22.—The last chapter of the steamship Goldsboro's career as a filibuster is nearing an end and in a few days the vessel will be sold to the highest bidder in the port of Mobile, Ala. The receiver for the bankrupt Export Shipping Company, which Alfred W. and F. G. Bailey, of this city, operated, has decided to sell the vessel for what he can get. The Goldsboro, upon reaching Mobile from Puerto Cortez, Honduras, a few days ago, was found to be in such a leaky condition that she could not complete the voyage to New York.

The cargo, consisting of arms and ammunition, machinery, stores and many other things, suitable for the equipment of a colony the Bailey brothers intended to establish in Honduras, will be brought to New York and probably will be sold at public auction. It is valued at $750,000.

MONTANA TIMBER BURNS

Fire in Little Belt Reserve Again Beyond Control.

HELENA, Mont., Aug. 22.—Forest fires have broken out anew in the Little Belt reserve of Central Montana, and much valuable timber is being destroyed. More than 1600 acres have been burned over, and the large force of forest reserve men is apparently helpless in their efforts to control it.

The fire started a wek ago, but was apparently subdued, only to break out again. Assistance is being sent from Great Falls and from near-by places.

MAY BUY ELECTRIC PLANT

General Electric Company Opens Negotiations With Hillsboro.

HILLSBORO, Or., Aug. 22.—(Special.)—The General Electric Company, of Portland, has opened negotiations for the purchase of the municipal lighting plant and will make a definite offer to the Mayor and Council in a short time. The city has owned the plant for several years, and has made several extensions. As soon as the company reduces its offer to writing it will be referred to a vote at the December city election.

BLACKBERRY PICKERS BUSY

Harvest Is Now in Full Swing in Vicinity of Hubbard.

HUBBARD, Or., Aug. 22.—(Special.)—The Oregon evergreen blackberry harvest is on at Hubbard and women and children can be seen scouring the woods and pastures daily. These berries have been common to this part of the state for years, but the bushes were considered a nuisance until Portland canneries began canning them. The picking period lasts for three or four weeks and the two cents a pound paid pickers nets them a good wage. The first large shipment of this year's crop was made yesterday, when Knight & Susbauer, of this place, sent 150 gallons to the Portland Packing Company. Every morning from now on until September 15 200 or 300 gallons will be shipped.

Grand Central Station Time Card

SOUTHERN PACIFIC.

Leaving Portland—	
Roseburg Passenger	8:15 a. m.
Cottage Grove Passenger	4:15 p. m.
California Express	7:45 p. m
San Francisco Express	1:30 a. m.
West Side—	
Corvallis Passenger	7:15 a. m.
Sheridan Passenger	4:10 p. m.
Forest Grove Passenger	1:00 p. m.
Forest Grove Passenger	5:40 p. m.
Forest Grove Passenger	8:50 a. m.
Arriving Portland—	
Oregon Express	7:15 a. m.
Cottage Grove Passenger	11:30 a. m.
Roseburg Passenger	6:30 p. m.
Portland Express	11:15 p. m.
West Side—	
Corvallis Passenger	6:25 p. m.
Sheridan Passenger	10:30 p. m.
Forest Grove Passenger	8:00 a. m.
Forest Grove Passenger	11:50 a. m.
Forest Grove Passenger	4:50 p. m.

NORTHERN PACIFIC.

Leaving Portland—	
Tacoma and Seattle Express	8:30 a. m.
North Coast & Chicago Limited	2:00 p. m.
Overland Express	11:45 p. m.
Arriving Portland—	
North Coast Limited	7:00 a. m.
Portland Express	4:25 p. m.
Overland Express	8:25 p. m.

OREGON RAILROAD & NAVIGATION CO.

Leaving Portland—	
Pendleton Passenger	7:15 a. m.
Chicago-Portland Special	8:30 a. m.
Spokane Flyer	5:15 p. m.
Kansas City & Chicago Express	6:00 p. m.
Arriving Portland—	
Spokane Flyer	8:00 a. m.
Chi., Kan. City & Portland Ex.	9:45 a. m.
Chicago-Portland Special	8:50 p. m.
Pendleton Passenger	5:15 p. m.

ASTORIA & COLUMBIA RIVER.

Leaving Portland—	
Astoria & Seaside Express	8:00 a. m.
Seaside Special (Saturday only)	2:20 p. m.
Astoria & Seaside Express	5:30 p. m.
Arriving Portland—	
Astoria & Portland Passenger	12:15 p. m.
Portland Express	10:00 p. m.
Seaside Special (Sunday only)	10.20 p. m.

CANADIAN PACIFIC RAILWAY CO.

Leaving Portland—	
C. P. R. Short Line, via Spokane	8:15 p. m.
Via Seattle	11:45 p. m.
Arriving Portland—	
C. P. R. Short Line, via Spokane	8:00 a. m.
Via Seattle	7:00 a. m.

Jefferson-Street Station
SOUTHERN PACIFIC.

Leaving Portland—	
Dallas Passenger	7:40 a. m.
Dallas Passenger	4:15 p. m.
Arriving Portland—	
Dallas Passenger	10:15 a. m.
Dallas Passenger	5:50 p. m.

OREGON ELECTRIC RAILWAY.

Arriving Portland—	
Wilsonville Local	7:05 a. m.
Salem and Intermediate Local	8:15 a. m.
Wilsonville Local	10:30 a. m.
Salem and Intermediate Express	11:20 a. m.
Salem and Intermediate Local	1:20 p. m.
Wilsonville Local	4:45 p. m.
Salem and Intermediate Express	4:00 p. m.
Salem and Intermediate Local	5:40 p. m.
Salem and Intermediate Express	8:15 p. m.
Leaving Portland—	
Salem and Intermediate Local	6.25 a. m.
Wilsonville Local	7:35 a. m.
Salem and Intermediate Express	8:35 a. m.
Salem and Intermediate Local	11:10 a. m.
Wilsonville Local	1:10 p. m.
Salem and Intermediate Express	2:05 p. m.
Salem and Intermediate Local	3:50 p. m.
Wilsonville Local	5:10 p. m.
Salem and Intermediate Express	6:05 p. m.

CLASSIFIED AD. RATES

(FOR CASH ADVERTISING.)

Following rates will be given only when advertising is ordered to run consecutive days. Daily and Sunday issues. The Oregonian charges first-time rate each insertion for classified advertising that is not run on consecutive days. The first-time rate is charged for each insertion in The Weekly Oregonian.

"Rooms," "Rooms and Board," "Housekeeping Rooms," "Situations Wanted," 15 words or less, 15 cents; 16 to 20 words, 20 cents; 21 to 25 words, 25 cents, etc. No discount for additional insertions.

Matrimonial and Clairvoyant ads, one-time rate each insertion.

UNDER ALL OTHER HEADS, except "New Today," 30 cents for 15 words or less; 16 to 20 words, 40 cents; 21 to 25 words, 50 cents, etc—first insertion. Each additional insertion, one-half; no further discount under one month.

Above rates apply to advertising paid in advance only. All book entries will be charged in lines 14c per line for first insertion and 7c per line for each consecutive insertion. Special rates on contracts given on application.

"NEW TODAY," (gauge measure agate), 14 cents per line, first insertion; 7 cents per line for each additional insertion.

TELEPHONE ADVERTISEMENTS—For the convenience of patrons The Oregonian will accept advertisements (excepting "Situations Wanted") for publication in classified columns over the telephone. Bills for such advertising will be mailed immediately and payment is expected promptly. Care will be taken to prevent errors, but The Oregonian will not be responsible for errors in advertisements taken over the telephone. Telephone: Main 7070; A 6095.

Pioneer Rubber Sanded ROOFING

The Roof that "proves," sun-proof and rain-proof; needs no paint or repairs. Following are a few "Wont's" about Rubber Sanded Roofing:

Won't chip. Won't warp.
Won't tear. Won't crack.
Won't rust. Won't decay.
Won't shrink.
Won't crumble.
Won't need repairing.
Won't absorb moisture.
Won't attract electricity.
Won't need any paint to preserve it.
Won't be affected by any climatic changes or conditions.
Won't cost as much, in the long run, as other roofing.

What Rubber Sanded WILL do is told of in our booklet "ROOF TALK," which will be sent free upon request, together with samples of the Roofing itself.

PIONEER ROLL PAPER CO.

Makers of Rubber Sanded Roofing and Refiners of Asphaltum.

Department 45 Los Angeles, Cal.

HOUSEHOLD NEEDS

Gas Mantles Lasto Mantle, 25c, the equal of the best 35c mantle on the market. Barretts, 410 Morrison. Both phones.

Wood 5000 cords first-class 4-foot fir wood, $5 per cord delivered. Phone Main 4455. Eagle Creek Fuel Company, 408 Corbett Bldg.

Florist Cut Flowers always fresh from our own conservatories. Martin & Forbes, 347 Washington st. Both phones.

Coal Rock Springs Coal. Independent Coal & Ice Company, opposite City Library. Both phones.

Electric Fixtures Let us equip your new home. Our prices are right. All work guaranteed. Western Electric Works, 61 Sixth street.

Plating Knives, Forks and all Silverware replated as good as new. Oregon Plating Works, 16th and Alder. Main 2575, A 2575.

Wine O'Malley & Neuberger, 327 Washington street. Phone Main 2394. Free delivery. A gallon of 10-year-old Inglenook Port, $1.50.

Wood The Portland Fuel Co. Seasoned fir cordwood, 4 ft., $5.50; sawed, $6.00. Hard wood and coal. Yard 287 E. Morrison st. Phone E. 26, B 1026.

Coal —Kemmerer coal, the best Wyoming coal; gives more heat and less ash. Churchley Bros., 19th and Marshall sts. Phones Main 937, A 3937.

WHERE TO DINE.

VegetarianCafe 105 Sixth st., near Wash. Sunday dinner 35c, with ice cream. 11 A. M. to 8 P. M.

MEETING NOTICES.

ARBUTUS CIRCLE, No. 272, WOMEN OF WOODCRAFT will give a whist party Friday evening, August 28, in the W. O. W. Temple, 128 Eleventh street. Refreshments and dancing. Admission 15 cents.

ENGROSSING resolutions, testimonials, memorials, etc. Ellis, 809 Columbia bldg.

BORN.

GREENLAND—At Portland Maternity Hospital, to Mr. and Mrs. Herbert Greenland, a son.

DIED.

LARIMORE—Saturday, 9:15 P. M., of cancer of the bone, Irving Royston Larimore, aged 19 years, son of Physical Director Larimore, of the Young Men's Christian Association.

EGBERT—At his residence, 800 Macadam st., Saturday, Aug. 21, Captain George Egbert, aged 87 years, 10 months and 6 days. Notice of funeral hereafter.

FARRELL—In this city, August 22, Lila Farrell, wife of Edgar Farrell. Funeral notice later.

KLINE—At Astoria, Or., August 22, Mrs. Joseph L. Kline, native of New York, aged 40 years. Seattle, San Francisco and Denver papers please copy.

FUNERAL NOTICES.

INMAN—In this city August 22, at her late residence, 720 Union ave. N., Mrs. Henretta Berthenia Gore Inman, aged 55 years, 2 months, 20 days. Mother of Rachael Kennedy, John A. Gore, Mary M. Morgan, Dellton Gore, Nettie J. Baker, Harriet T. Bean. Funeral services will be held at Holman's Chapel, 3d and Salmon sts., at 2:30 P. M. today (Sunday), August 23. Friends invited. Interment at Eugene, Or.

SHAFER—In this city, August 21, at the family residence, 554 3d st., Nicholas Clifford Shafer, aged 8 months, 1 day, beloved son of Mr. and Mrs. Clifford C. N. Shafer. Friends of the family are respectfully invited to attend the funeral services, which will be held at the above residence at 2:30 P. M. today (Sunday), August 23. Interment Greenwood Cemetery.

DESTEFANO—In this city, August 22, at the family residence, 189½ Lincoln st., Josie Destefano, aged 56 years. The funeral services will be held at St. Michael's Church, corner of Fourth and Mill streets, at 8 P. M. today (Sunday). Friends invited. Interment Mt. Calvary.

Dunning, McEntee & Gilbaugh, Funeral Directors, 7th and Pine. Phone Main 439. Lady assistant. Office of County Coroner.

EDWARD HOLMAN CO., Funeral Directors, 220 3d st. Lady assistant. Phone M 507.

J. P. FINLEY & SON, 3d and Madison. Lady assistant. Phone Main 9, A 1599.

ZELLER-BYRNES CO., Funeral Directors, 275 Russell. East 1058. Lady assistant.

F. S. DUNNING, Undertaker, 414 East Alder. Lady assistant. Phone East 52.

NEW TODAY.

AuctionSales

WILSON'S SALESROOMS

Corner Second and Yamhill

Monday, Wednesday, Friday

10 A. M. EACH DAY

We sell complete Home Furnishings every day to the retail trade.

On the days mentioned, we offer at public auction a fine assortment of parlor, library, dining-room, bedroom and kitchen furniture.

Something useful and necessary for every department of modern housekeeping.

Our spacious rooms are filled to the doors with magnificent belongings.

The furniture is good as new, little used Carpets, Rugs and floor coverings.

We have a fine lot of Steel Ranges, Malleable and Gas Ranges, Cook Stoves, Kitchen effects, Refrigerators, Dishes, Utensils, Laundry equipments.

We have in addition to the above list, Store Fixtures, Office Furniture, Pianos and sundry merchandise.

Special Grocery and Fixture Sale

TUESDAY, AUG. 25

At Breedlove & Sons' Grocery Store, Corner East Seventh and Stephens Streets

AT 10 A. M.

We have instructions to close out the entire stock of staple and fancy groceries, including all the different lines of provisions, canned and bottled goods, cigars and tobaccos, baking powders, spices, extracts, tea, coffee, crackers, fancy cookies, canned fish, oils, salad dressing, preserves, molasses, syrup, vinegar, etc., dried fruits, farinaceous goods, catsup, pickles, sauces, soaps, washing powders and sundry groceries.

The fixtures to be sold at 10 A. M., comprising new awning, store trucks, gas fixtures, paper cutters, oil tank, showcases, cigar case, Hallwood cash register, Dayton computing scales, Howe scales and many valuable store fixtures; also a lot of Mason fruit jars and other goods.

Sale reached by Woodstock or Brooklyn cars.

NOTE—We are paying cash for fixtures, furniture, bankrupt stocks or anything you have for sale.

Phone Main 1626, A 4243.

J. T. WILSON, Auctioneer.

A beautiful home on the West Side, Northrup st., near 21st; modern and complete. Lot 60x100. Only $11,000.

Apartment-house near 16th and Morrison. Pays 10 per cent on $20,000. This location has a great future. A splendid speculative buy.

Handsome residence on East Ankeny carline. Desirable corner. Grounds well improved. Better look at this before you buy.

HARTMAN & THOMPSON

Chamber of Commerce.

GILMAN

Auction and Commission Company

S. L. N. Gilman, Auctioneer.

Regular Auction Sales

Tuesday, Thursday and Friday

411 Washington Street.

AT 10 A. M.

The sales this week include handsome Dressers, China Closets, Rockers, Diningroom Furniture, etc., etc. Buyers will do well to attend. Cash paid for goods. Main 2473, A 4750.

S. L. N. GILMAN, Auctioneer.

NOB HILL HOMES

in select localities, from $5000 to $12,000. A good list to select from. Also building sites in that section from $3000 upwards.

Goldschmidt's Agency

253½ Wash., Cor. Third.

NEW TODAY.

BEST ADDITION IN BEST CITY IN BEST STATE

Overlook

BETTER Location
BETTER Homes
BETTER Improvements
BETTER View
BETTER Investment

THAN ANY OTHER RESIDENCE PROPERTY

Better See Overlook Today. We Challenge Comparison From Any Standpoint With Any Other Section of the City

N. B.—Take "L" Car, Transfer to R-S Car at Shaver Street.

Agents Always on Ground

A. F. SWENSSON & CO.

253½ Washington St.

Auction Sales

Geo. Baker & Co.

CHOICE AND COSTLY HOUSEFURNISHINGS FULLY SET FORTH IN FOLLOWING CATALOGUE AND CONSIGNED TO BAKER'S AUCTION HOUSE FOR PUBLIC AUCTION ON

TUESDAY NEXT

removed from one of the finest Portland residences, comprising handsome Mahogany PARLOR SUITE, in highly polished frames and covered in French Silk Velour, highest quality Bigelow's bordered Axminster Carpet, 19.6x16 feet; French Oval Mirror in Gold Frame; massive Parlor and Library Tables; W. O. Davenport bed in leather covering; Morris Chair, Axminster Rugs, Carpets, Linoleums, SUBSTANTIALLY MADE OAK DINING-ROOM SUITE, viz., Extension Table, fine Buffet and set of first-class box-seat Chairs, small Dinner Set of Decorated ware; $80 Brass Bed, Folding Bed, old style Walnut Bed set, four Iron Beds, PURE SILK FLOSS and felt Mattresses, finest steel Springs, Bird's-eye Maple Chiffonier and Dresser; also Dressers in Mahogany and Oak; Pillows, Toilet Ware and other articles; also Singer Sewing Machine.

Intending purchasers are invited to view the above goods tomorrow afternoon. SALE TUESDAY AT 10 A. M., (PROMPT)

THURSDAY NEXT

We have another large consignment of Household Goods, for owner who is leaving the city. Full particulars morning of sale on Thursday next at 10 A. M.—at Baker's Auction House, Park Street between Alder and Morrison Streets.

GEORGE BAKER & SONS, Auctioneers.

Private Sale, a fine Cutler's Manufactured Roll-Top Desk; cost $150; and office safe, to be had at a bargain at Baker's Auction House, 152 Park Street.

AUCTION SALES

—BY THE—

Portland Auction Co.

(Incorporated.)

211 FIRST STREET.

TUESDAY, 10 A. M.
THURSDAY, 10 A. M.
AND FRIDAY, 2 P. M.

For this week we have a very fine assortment of fancy as well as staple Furniture. For instance, in Ladies' Writing Desk you'll find one VERY SWELL B. E. maple (original cost $36); one G. O., with three mirrors, at about the same cost; one very fine GOLD MUSIC CABINET (cost $48); combined Roll-top Desk with Bookcase, four Sideboards (¼ oak); one Bookcase (Miss. oak); Davenports, China Closets, FINE ASSORTMENT of DRESSERS, Jewel, Royal and other Steel Ranges, Steel Couches, Mantel Beds, K. Treasures, two fine Organs, Ext. Tables in Golden and Mission Oak, Metal Beds, Rockers, and in fact anything and everything for the house. Come and get some of the bargains.

PORTLAND AUCTION CO.

INC.

211 FIRST STREET.

Main 6655. A 4121.

FORD AUCTION CO.

At 369 East Morrison St.

AUCTION SALE OF FURNITURE

Tuesday Next, at 10 A. M.

Everything in the housefurnishing line, to be sold without reserve.

NOTICE

For our retail trade we are willing to pay the very highest price for any kind of secondhand furniture.

East 988. B 2311.

Two-Story Brick

Business Property

$14,000

ZIMMERMAN

521 Corbett Building

MURPHY & CASWELL.

230 Stark St.

WHEAT RANCH IN EASTERN WASHINGTON—1120 acres, 520 acres in Summer fallow. Abundance of water, nice orchard, fine house, 7 miles from Prescott, Wash., on O. R. & N. Ry., 7 miles from Clyde, Wash., on Nor. Pac. Ry., 16 miles from Walla Walla. An ideal place for a home. Spring water. Averages 35 to 40 bushels wheat per acre. Price $30 per acre. Will trade for Portland property of equal value.

MURPHY & CASWELL,

230 Stark Street.

Brick building on corner not far from Washington street. Worth $30,000. I must sell, so $26,000 takes it. P 176, Oregonian.