

OREGON LEADS IN BUILDING AT THE ALASKA-YUKON-PACIFIC EXPOSITION SITE

PANORAMA SHOWING BUILDINGS UNDER CONSTRUCTION AT ALASKA-YUKON-PACIFIC EXPOSITION.



OREGON'S building at the Alaska-Yukon-Pacific Exposition is fast nearing completion. The Beaver stais, among all that have taken action to be represented at the Fair, leads in the amount of work done.

An army of men is engaged in the task of completing the big Exposition. All indications point to a completed fair on opening day, June 1, 1909.

The grading and clearing of the avenues, plazas and circles is finished. Most of the large and important buildings are either under way or already completed.

It is the plan of the management to provide for the erection of permanent structures. Of these, there will be at least four large buildings and other smaller ones.

The roof of the Auditorium is now being put in place and the Palace of Fine Arts, across Puget Plaza, which is just inside the main entrance, shows its steel work in the air.

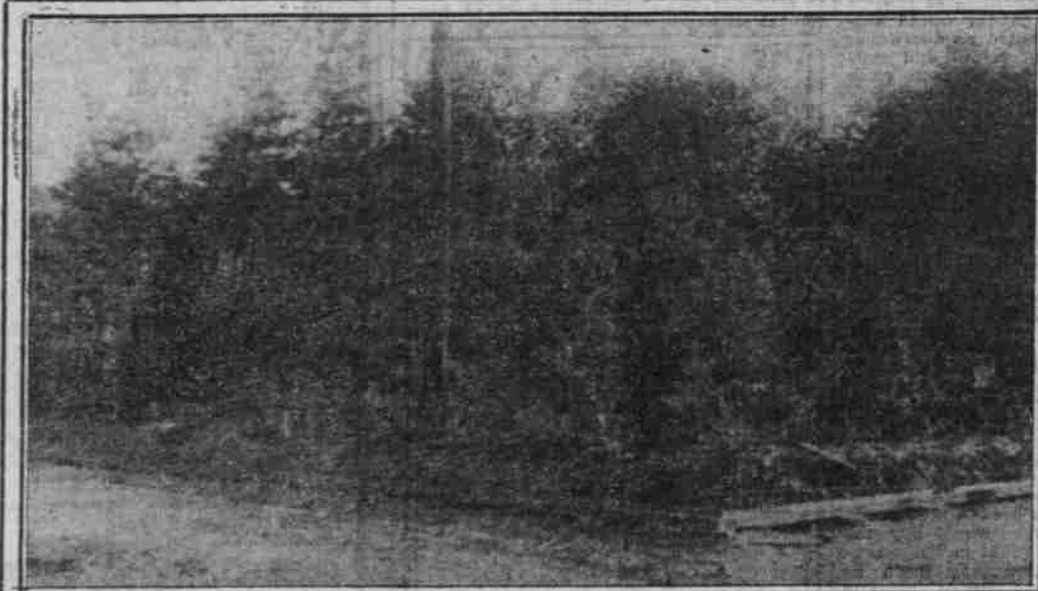

SITE OF THE WASHINGTON BUILDING.

the surrounding ground is landscaped. There will be other large exhibit buildings started within a short time. They are the Foreign, Transportation and Forestry structures, and the Machinery Annex.

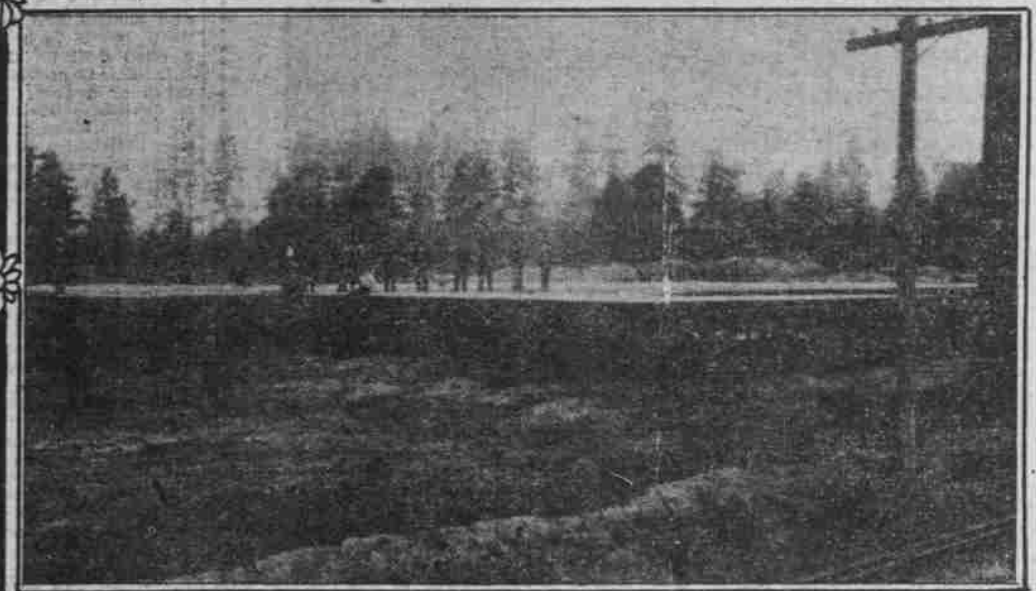

SITE OF THE CALIFORNIA BUILDING UNDER CONSTRUCTION.

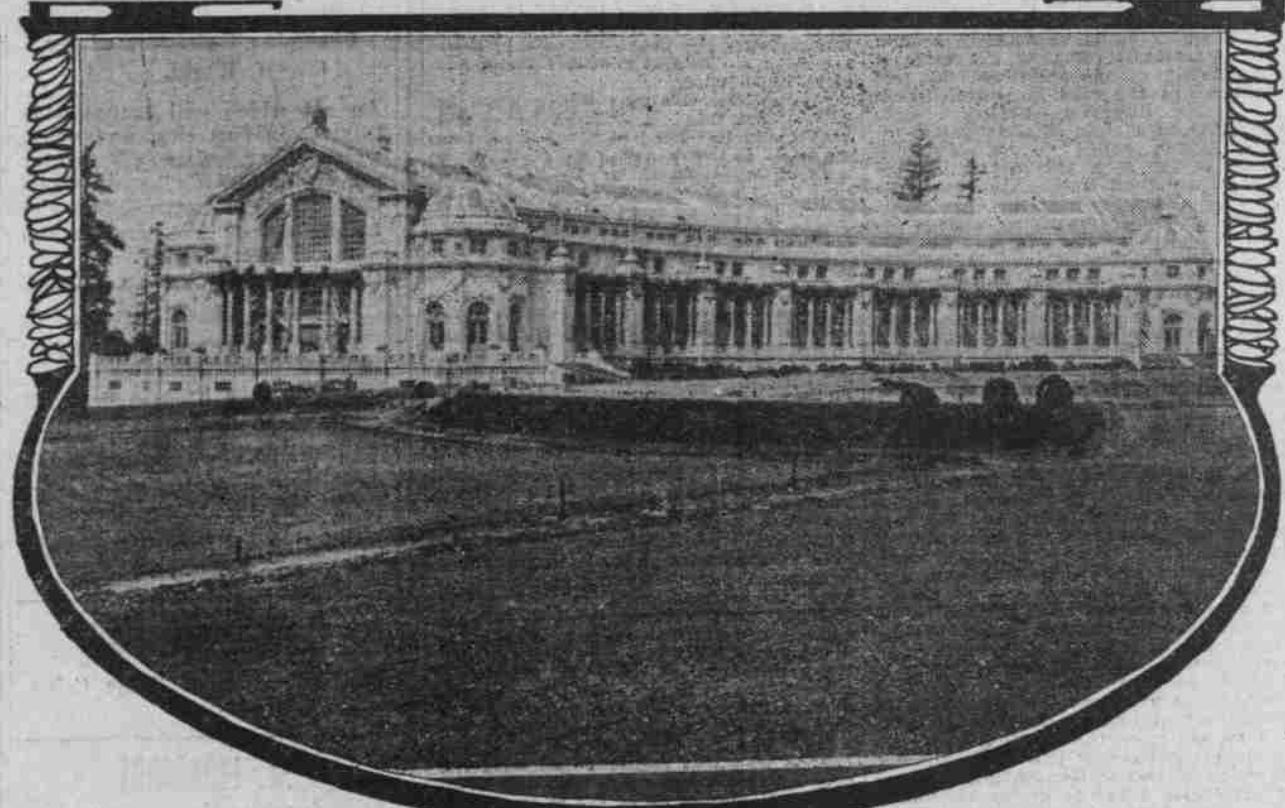

AGRICULTURE BUILDING WHICH IS NEARING COMPLETION.

IN PORTS AND CHURCHES

BAPTIST. First, the White Temple, Twelfth and Taylor streets—Rev. J. Whitcomb Brougher, D. D., pastor. "One-accord" prayer meeting in Temple parlors, 10 A. M.; morning service, 10:30 o'clock; sermon by Rev. Harold Pattison, of Hartford, Conn.; subject, "An Object Lesson in the History of the Church." The sermon will be followed by a five-minute talk to the children on the subject, "Why Some Trees Stay Green All Winter." Bible school, 12 M.; interesting opening exercises, classes for all ages; young people's meeting, 6:30 P. M.; popular evening service, 7:45 o'clock; sermon by Rev. Harold Pattison; subject, "Elder Brothers (and Their Sisters) Preach the Gospel." The soloist will sing at both services.

M. Epworth League, 7:45 P. M.; sermon; subject, "The Secret of the Unrepentant Convert." Epworth, Twenty-seventh and Upshur streets—Rev. Charles T. McPherson, pastor. Parsonage, 753 York street; phone, Main 4888. Services will be held in the Oregon building, Fair grounds, at 11 A. M. and 8 P. M. L. D. Mahon will speak in the morning on the subject, "The Three Factors of Our Civilization"; Rev. George P. Houghton will speak in the evening; Sunday school, 10 A. M.; Epworth League, 7 P. M.

CONGREGATIONAL. First, Park and Madison streets—Rev. Luther R. Dyott, D. D., pastor, 10 A. M.; Bible school, 11 A. M.; divine worship, with sermon by the pastor, whose theme will be "Heavenly Harmonies Amid Earthly Discords"; special music, organ prelude (Gull-mann); "Reveries" (Renaud), piano (Le-maire); soprano solo, "Ope Hath Not Seen" ("Holy City," Gaul); Mrs. May Dear-drawning, soloist; prayer meeting Thursday evening at 7:30 o'clock.

NEW STONE BUILDING EUGENE BIBLE UNIVERSITY. The above photograph shows the new stone building of the Eugene Bible University, recently known as the Eugene Divinity School. This building, which will be ready for use during the present year, is built entirely of stone and is the most substantial stone building in this section of the country. It will cost about \$35,000, outside of equipment.

and Happiness to the Life That Now Is! class lessons, Tuesday and Friday evenings. Friendly Church, Main and East Thirty-fifth streets—Rev. Lindley A. Wells, pastor. Meetings for worship, 11 A. M. and 8 P. M.; Bible school, 10 A. M.; and 8 P. M.; superintendent, Christian Endeavor meeting, 7 P. M.; midweek prayer meeting each Thursday evening at 8 o'clock.

IS GAS MORE HEALTHFUL? SCIENTIST FAVORS IT ABOVE ELECTRICITY. Points Facts in Support of His Contentment That Gaslight Is Best Indoors. In all systems of illumination where flame is used either to give the light itself or to heat to incandescence some auxiliary body, as a Weibach mantle, the nature of the products of combustion is a very important matter.

With the advent of the electric light as an illuminant, great stress was laid upon its enormous advantages from the hygienic point of view and its supporters still make the claim that it must of necessity be far more healthful to use as an illuminant than coal-gas. It has not, unfortunately, been assumed that incandescent electric lighting adding nothing to the impurities in the atmosphere, and what is quite as important—withdrawing oxygen from it. It must be the most hygienic form of illumination to employ, but in the years which have elapsed since electricity was pressed into the service of man for illuminating purposes, it has become perfectly clear that, though it is inactive as regards vitiation of the atmosphere, a gas-lighted room will nearly always be more pleasant and healthy to live in than one lighted by the newer form of illuminant.