

Oregon's Most Beautiful Resort

# GEARHART PARK BEACH

Oregon's Most Beautiful Resort

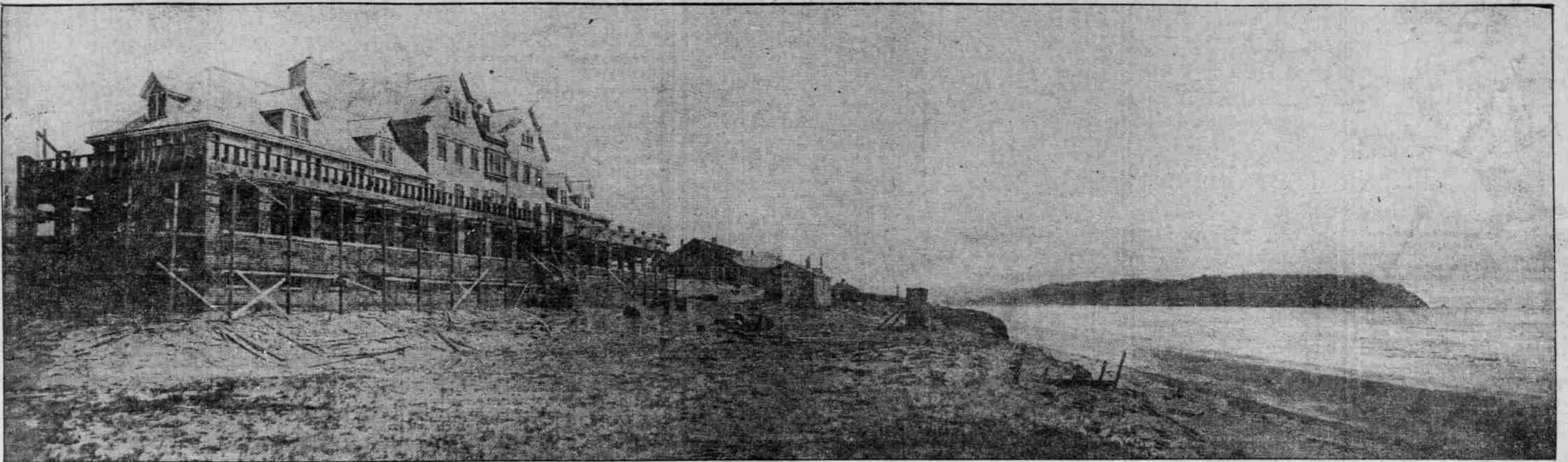

VIEW OF THE NEW HOTEL, FACING THE BEACH AND OCEAN

## We Will Give Away a Cottage BY THE SEA

A new six-room cottage, including lot 50x100, at Gearhart Park Beach will be given away by us without costing you a dollar. We will publish next Sunday on this page views and plan of a cottage which, when completed, will be deeded to the one solving the problem to be published on this page next Sunday. Office, 203 Corbett building (second floor), telephone Main 3174.

noon and in the evening, all due to the magnanimity of the Corvalls & Eastern Railway Company, the Western Transportation Company and F. H. Lane, the local postmaster—all handling the twice-a-day mail free of charge.

The change wrought in the timetable of the C. & E. Railroad brings the summer crowds to Newport in smaller contingents. However, each morning boat has its characteristic delegation. The noon boat brings the tourists whose homes are in Albany or points south. The evening boat brings those whose fireplaces are north of Albany.

Not only are the railroad company and the Western Transportation Company better able to handle the traffic of 1908 than ever before, but the people of Newport are also in a much better position as well to care for the summer tourists. Three new boarding houses have been opened to the public, while several of the hotels have been overhauled and enlarged.

Thus far, the summer crowd at Newport is mainly of the cottage and tent variety, but the hotel crowd is beginning to grow steadily larger. Next week it is expected that the season will open in strong fashion.

Among the popular attractions at Newport this year is the launch Rose, of Astoria, in command of Captain P. M. Johns. The little vessel will take summer tourists out over the Yaquina Bay bar deep sea fishing during the summer. She is 40 feet in length, has a 35 horsepower marine gasoline engine, and has a license allowing her to carry 30 passengers.

Already several excursions have been made to the fishing grounds in quest of rock cod, sea bass and halibut.

Dr. H. G. Leonard, of the department of mathematics at the University of Oregon, is registered at the Abbey House for the month of July.

Otto G. Roberts and wife, of Eugene, are registered at the Irvine House.

Professor L. G. Fernot, of the department of biology at the Oregon Agricultural College at Corvallis, with his family, is again in his seaside cottage at Nye Creek.

The family of Dr. P. S. Byrne, of Spokane, Wash., is in the Byrne cottage at Nye Creek. Visiting the family are Miss Rosemary Cunningham, of Spokane, and Miss Emily Gonner, of Atlanta, Ga.

F. M. Redfield and family, of Albany, are spending their annual outing in the Redfield cottage at Nye Creek.

Professor B. L. Hawthorne, of the department of psychology at the University of Oregon, and his family, are spending the summer months at Seal Rocks.

Mrs. D. L. Rice and family, of Ashland, are in their cottage, "Ashland Lodge," for the summer.

Surfman Thomas Stitt, who has been a member of the Yaquina Bay life-saving crew for the past eight years, left Thursday for Point Arena, Cal., where he will assume the captaincy of the lifesaving station and crew at that place.

Professor Herbert Crombie Howe, of the University of Oregon, passed through Newport this week, en route to Seal Rocks, where he will spend the summer with his family.

E. W. Langdon, of Albany, whose elegant bungalow cottage at Nye Creek was recently completed, has moved his family into it for the summer months.

Mrs. Clara Waldo, state lecturer of the Oregon Grange, has rented a Nye Creek cottage for the summer. Visiting her are Miss Hermliston, of Salem, and her mother.

Mr. and Mrs. A. E. Heuser, of Medford, have rented the Haskins cottage at Nye Beach for the summer months. The family of Dr. Kerr, president of

O. A. C. is located in a Nye Creek cottage for July and August.

Among the Eugene tourists at Nye beach are Henry Hoffman and wife, Otto Roberts and wife, Bert W. Vincent and wife and Mr. and Mrs. A. E. Kerns.

The Newport Brass Band is furnishing music to summer tourists, and will give free open-air concerts three times a week during July and August.

Arrivals at Mount Hood Resort.

CLOUD CAP INN, Mount Hood, July 11.—Those registered at Cloud Cap Inn are: Mrs. Maud S. Mitchell, Miss Lang, Miss Elizabeth Lang, Malcolm A. Moody, of The Dalles; William Ellery, Ernest Ward Brigham, of Boston; A. S. Hitchcock, Washington, D. C.; William D. Wheelwright, Miss Martha Hoyt, Mrs. Frank Vincent-Du Mond, Mrs. Arthur Minot, Mr. and Mrs. Frank B. Hart, of Portland; H. Conway and wife and F. L. Gunesaile, wife and son, Lyle, of Odell, Or.; A. Allen, Portland; M. O. Ebe, Minot, N. D.; Miss Anna Chandler, S. V. Chandler, of Knoxville, Tenn.; Mr. and Mrs. Livingston, Aberdeen, Wash.

S. V. Chandler was the first guest of the season to reach the summit.

Wireless for Big Hotels.

SAN FRANCISCO, July 11.—Managers of the principal hotels of the country are arranging to install a wireless message service, embracing the entire United States and far out to sea on each coast.

Negotiations have been carried on for some time, and last night the managers of the St. Francis Hotel, in this city, announced that they have joined with other hotel managers over the country in the scheme.

Chicago Man Enjoys Oregon Trout-Fishing



FRED J. BRADY, OF PORTLAND, AND HIS GUEST, P. M. HERON, OF CHICAGO.

P. M. Heron, president of a Chicago mattress manufacturing company, is one of the most enthusiastic admirers of the advantages of the State of Oregon. During the early summer of every year Mr. Heron, accompanied by his family, visits Portland and Oregon, and during their stay here he avails himself of the opportunity of indulging in his favorite sport. The Chicago man recently returned to his Eastern home, but before going he accompanied Fred J. Brady, State Representative-elect, on a fishing trip to Blue Lake, near Mount Hood. The picture shows the two sportsmen endeavoring to entice the festive speckled beauties from their haunts in the placid waters of the lake. On the right of the picture is shown Mr. Heron, while the fisherman on the left is Mr. Brady.

### GROCCERS TAKE TO WOODS

ANNUAL PICNIC OF LOCAL ASSOCIATION JULY 15.

Retail Storekeepers and Friends to Spend Day in Sport and Novel Amusements.

'Tis a strenuous work your hands have found. You men of the grocers' guild; For your smiles are scarce and kicks abound.

There's little leisure and plenty of pound And it's the same old grind in every round; But for one day, fun and frolic are billed. And every one hopes with double distilled Your cups by the gods to the brim will be filled.

You men of the grocers' guild.

Portland grocers are planning the lark of their lives next Wednesday, when the annual picnic will be held at Bonneville.

Two special trains will carry the crowd to the picnic grounds and it is estimated that 2000 people will attend. The management of the affair expects the biggest crowd that has yet attended the annual picnic and some entirely new and novel features will be introduced.

Perhaps the hardest stunt for some of the grocers will be the poetry-writing contest, in which prizes of silverware will be given for the best impromptu attempts along poetic lines. Those efforts must be short and descriptive of the day's sports and pastimes, and the prize-winning poems must be correct as to feet and rhyme.

Some of the food purveyors are practicing up between customers at their stores and are writing verses that they fondly hope will capture the prizes. There will be a ladies' tug-of-war that promises to be one of the banner attractions of the picnic. Last year a team of Indian squaws in the vicinity of Bonneville sauntered into the picnic grounds and won this event easily from their pale-face sisters. Secretary Merrick, of the local Grocers' Association intends that this shall not happen this year, and has evolved a system which will prevent such a catastrophe. It is his plan if these Indians appear to seize the rope in support of the grocers' wives and calmly sit down. He is confident that no Indians, however powerful, will be able to budge him, and his friends concur in this opinion.

Secretary Merrick, who is in charge of the features of the picnic programme, wants it understood that the grocers of the valley towns, where there are associations, will join in the junket this year, and S. L. Kline, president of the State Grocers' Association, will be there. Mr. Merrick also announces that friends of the grocers in this city who desire to participate in the affair may do so.

The baseball game scheduled between the salesmen and the grocers promises no end of fun, and the baby show is one of the new features, held for the first time this year. Just who the judges in the baby show will be is kept a profound secret, for obvious reasons. It is promised there will be a large number of en-

tries in this event and the competition for first honors will be fierce.

The two special trains over the O. R. & N. to Bonneville will leave Portland at 8:30 A. M. Wednesday, arriving at Bonneville at 11 A. M. Returning, the trains will leave Bonneville at 5 P. M., reaching Portland at 8 P. M.

The picnic grounds at Bonneville have been improved during the past year and the baseball diamond is in good shape for the game. The contest will be the first event on the programme and will follow the arrival of the picnicers at the grounds.

It is expected that every grocer in the city who can possibly leave his business on that day will attend the picnic. They promise to drown dull care and forget for the time being that there is such a bothersome thing as business.

FRAUD IN MINING DEAL

Stockholders Say Montana Receivership Is Unjustified.

HELENA, Mont., July 11.—A complaint in intervention was filed in the District Court here yesterday asking for the dismissal of the case of the Consolidated Gold Mining Company against the Kimberley, Mont., Gold Mining Company. The petition alleges that Henry M. Ryan and others so conducted the business of the Kimberley Company as to make it apparently insolvent for the purpose of fraud-

ulently foreclosing the interests of a large number of the other stockholders; that Ryan and others incorporated the consolidated company May 25, 1906, under the laws of the Territory of Arizona with a capital stock of \$10,000,000 in order to obtain possession of the property of the Kimberley Company and then agreed to exchange the stock of this company for that of the Consolidated Gold Mining Company; that the Kimberley Company sold about \$40,000 shares of its stock at prices from 40 cents to 75 cents a share and that the Consolidated Company through Ryan and associates agreed to loan the Kimberley money to pay off its obligations. The Kimberley Company, it is alleged, at this pretended meeting in Chicago, signified a willingness to be adjudged a bankrupt and notified the Consolidated Company, a pretended creditor to this effect, the purpose being to defeat the rights of the minority stockholders of the Kimberley Company.

New Schoolhouse for Jennings.

Architect Chappel Browne has prepared plans for a four-room schoolhouse to be erected at Jennings Lodge, on the Oregon City electric line, to cost \$5000.

SEE THE OCEAN ALASKA and Back \$66

INCLUDING BERTH AND MEALS. The grandest vacation voyage in the world is to Alaska via the "Inside Passage" (sea sickness unknown), view- ing glaciers, totem poles, gold mines, mirages, historic settlements—the land of the midnight sun.

RESERVE BERTHS NOW!!

PACIFIC COAST STEAMSHIP CO. E. F. De Grandpre, P. & F. Agt. Main 229 or A 2293. 249 Washington St.

NEARBY SUMMER RESORTS

CLATSOP BEACH - - - SEASIDE, OR. THE CLIFF HOUSE OF OREGON. Directly on the beach, overlooking the ocean. Hot salt baths and surf bathing; recreation pier for fishing; sun parlors; electric lights; fireplace and furnace heat. Rates \$2.50 and \$3.00 per day. For particulars, apply to the Danmore. DAN J. MOORE, Prop.

BINGHAM WARM SPRINGS NOW WE-NA-HA SPRINGS

This famous old Blue Mountain Resort will be open June 15 for the season of 1908, under the management of J. A. BORIE, the new owner. Roads, bridges, buildings and equipment repaired and renewed. Hotel and dining-room service will be a special feature, being under the care of the best steward and chef obtainable.

For further particulars write to J. A. BORIE, Proprietor. WE-NA-HA SPRINGS, Gibbon Postoffice, Umatilla County, Oregon.

Thomas Collinge Stage Line From Boring on O. W. F. Line TO WELCHES VIA SANDY, CHERRYVILLE AND SALMON. NO LAY-OVER ON LINE! Stage connects with car leaving Portland 8:15 A. M.; also at Welches with stage to Mt. Hood. THOS. COLLINGE, Prop.

LOCKSLEY HALL HOTEL Overlooking the Ocean. 160 newly furnished rooms; electric lights; hot and cold water; and private rooms with bath. Sea foods a specialty. RATES \$2.50 AND \$3.00. D. J. Quimby & Sons, Seaside, Oregon, Proprietors.

Manzanita Hall PALO ALTO, CALIF. Thorough preparation of boys for college or business. One mile from Stanford. Exceptional advantages. Ideal dormitory system. Ample grounds for athletic. 18th year. Illustrated catalogue. J. LER. Dixon, Headmaster.

The Hackney Cottage Sea View, Washington Open for the Season. Greatly increased accommodation. Newly furnished, home comforts, excellent service, with table board, centrally located, beautiful surroundings. Make reservations by mail. Postoffice address, Sea View, Wash.

THE SHELBURNE HOUSE Is advertising and giving the very best meals on the beach. The rooms are nicely furnished, light and airy. A beautiful place for families, as we have a very large yard, well shaded. For rates address The Shelburne House, Seaview, Wash.

Y. W. C. A. Vacation Cottage GEARHART PARK, ON CLATSOP BEACH Rooms open only for business women. Rate, \$3.50 Per Week. Dining-room open to public, reasonable rates. Register at city office, 6th and Oak sts.

CLOUDCAP INN High on Mt. Hood. Improved auto service from Hood River to the Inn. Season closes Sept. 1. A. W. HARRINGTON, Mgr., Hood River, Oregon.

"A VERY DELIGHTFUL PLACE." NORTH BEACH INN NEWTON'S STATION Directly on the Beach Large Rooms. Fine View. MRS. N. M. DEWEY, Manager. P. O. Address, Long Beach, Wash.

Cedarhurst Cottage Seaside, Or. MRS. S. A. BEST, Proprietor. New and modern. Room with board, \$2 per day. Two blocks east of Colonial hotel, Seaside, Or. Apply for reservations.

HOTEL SUNSET Centerville Station. One block from ocean; full view from all rooms; pleasant grounds for games and hammocks. Special rates for families; tents if desired. Address Mrs. Dedman, Long Beach, Wash.

Wm. McMurray, Portland, Oregon GENERAL PASSENGER AGENT