

LOUIS KUEHN

Republican Candidate for State Representative



Mr. Kuehn started in as a boy in 1884 to learn the lumber business and with the exception of two years spent at Portland University...

W. H. HURLBURT

Republican Candidate for State Railroad Commissioner



With the approach of the primary election it is generally conceded that of all the candidates for the office of State Railroad Commissioner...

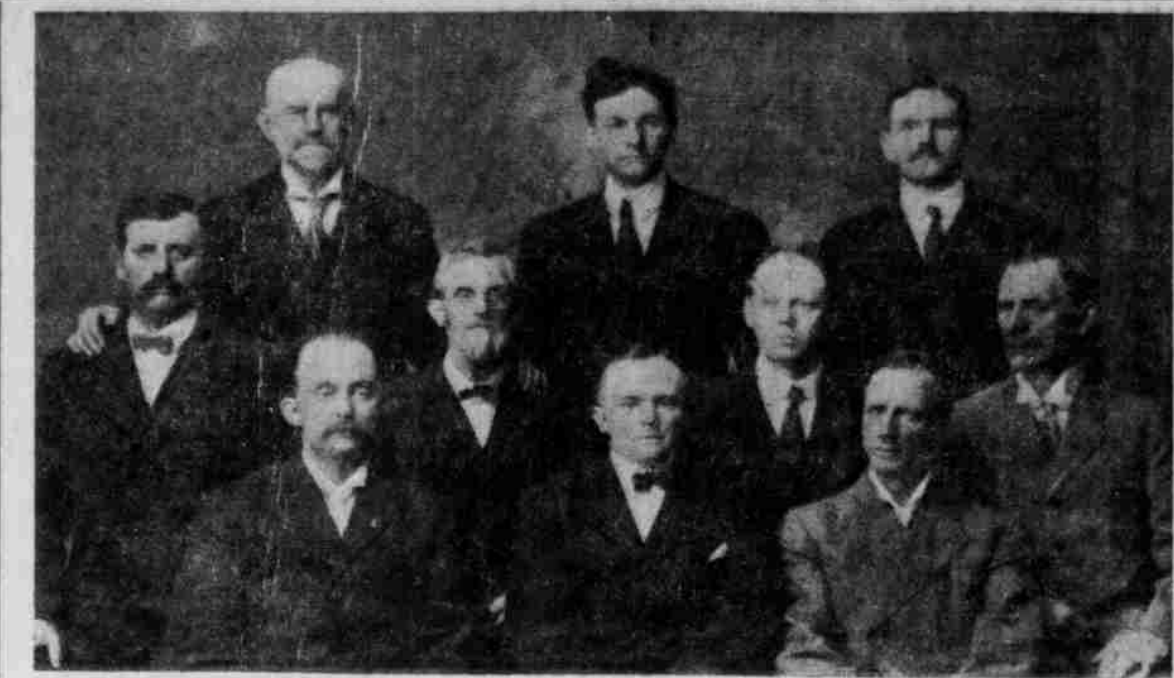

REPUBLICAN BUSINESS MEN'S CANDIDATES FOR THE LEGISLATURE

- FOR STATE SENATE: 43 X Colwell, Elmer B.; 44 X Drake, Emmet; 48 X Kelly, J. B. FOR REPRESENTATIVE: 63 X Brown, John; 65 X Campbell, J. W.; 67 X Chapin, Willard H.; 73 X Hardman, D. F.; 75 X Hickman, J. H.; 76 X Hicks, Lucius J.; 80 X Northrup, Harry E.

Ex-Governor T. T. Geer, Republican Candidate for Congress



In a speech delivered in Portland while Mr. Geer was Governor he declared that within 50 years Portland would be the largest city on the Pacific Coast...

PORTLAND, Or., April 11, 1908. The lumber, logging, planing mill and furniture factory business, forming a large proportion of the present business done in this state...

REPUBLICAN CANDIDATE FOR COUNTY CORONER



J. C. Sill is well known here as a manufacturer of caskets. He is dealing with all undertakers and treats them all alike...

FOR CORONER



Candidate for Republican nomination for Coroner. The first to advocate the public morgue idea...

The Coroner Should Be a Physician



Dr. Ben L. Norden, Republican Candidate for County Coroner. Thirty Years in Portland.

We, the undersigned, regularly licensed and practicing physicians and surgeons of the County of Multnomah, State of Oregon...

EMMET DRAKE



Republican Candidate for STATE SENATOR. At the primaries April 17, is one of the best-known men in Portland...

Elmer B. Colwell

Republican Candidate for STATE SENATOR

I favor the direct-primary law and stand upon the platform as accepted by the Republican County Central Committee Feb'y 29, 1908.

Hon. William A. Carter



Republican Candidate for Nomination of Railroad Commissioner from First Congressional District

William A. Carter, Republican candidate for nomination of Railroad Commissioner from the First Congressional District...

PLACE X AT NO. 70 FOR



L. E. CROUCH, Republican Candidate for REPRESENTATIVE

No. 106 on Official Ballot

TOM B. McDEVITT

Republican Candidate for JUSTICE OF THE PEACE

ROBT. S. FARRELL, FOR REPRESENTATIVE

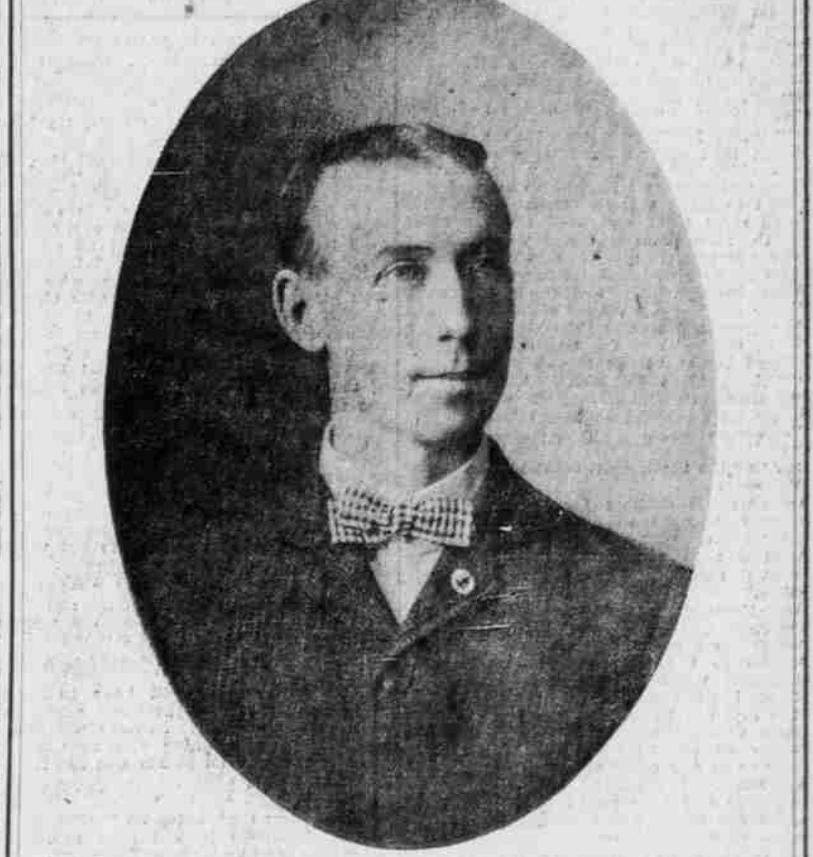

Robert S. (Bert) Farrell is a candidate for Representative on the Straight Republican ticket. He is a native son and has been a citizen of Portland for 38 years...

CONGRESSMAN W. R. ELLIS

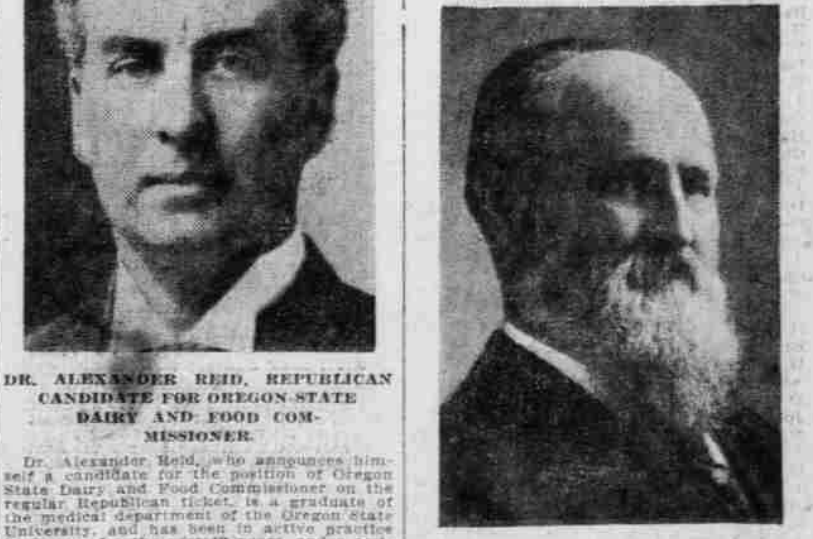

Republican Candidate for RENOMINATION. Seven Years' Experience in Congress. Has Resided 23 Years in this District.

Ballot box for JOHN D. WILCOX, Republican Candidate for STATE SENATOR. Includes a 'Vote for Number 53' instruction and a statement: 'Statement No. 1—The people's choice for United States Senator.'

Ballot box for E. J. JAEGER, Republican Candidate for State Representative. Includes a 'Vote for Statement No. 1' instruction.