NEW GRAFT FOUND, NEARLY $1,000,000

Money for Street Repair in San Francisco Has Not Been Spent.

AT LEAST NOT ON STREETS

Good Government League Trying to Trace Immense Sum Entrusted to George Duffey, One of the Grafters Who Were Indicted.

SAN FRANCISCO, Dec. 28.—(Special.)—A new graft of the Schmitz administration, amounting to nearly $1,000,000, was unearthed today by the Good Government League.

Having before it figures showing the enormous expenditure of $800,000 for street work made by the Duffey Board of Public Works in the fiscal year ending June 30, 1907, and seeing about the city practically no evidence that any improvements to the city streets had been made, the Good Government League is energetically investigating this graft. This plundering was accomplished by the Board of Works during the last fiscal year in which the Schmitz and the Gallagher Board of Supervisors had to operate, and it is estimated that nearly a million dollars was squandered in street repairs, street cleaning and sewer work.

Committee Following Clew.

The liberal estimates by Thomas P. Woodward, City Engineer, for street work gave the clew to the investigating committee of the Good Government League. That committee is composed of Isidor Jacobs, president of the league; Hugh Burke, the secretary, and George W. Renner, president of the Street Repair Association and a prominent member of the Good Government League. During the coming week the committee will continue its investigation and a report will be made on the results.

In July, 1906, the Board of Works obtained from the Supervisors, through the budget appropriations, $621,650 to be used in the repair of streets and cleaning of streets and sewers. In February of the following year $150,000 additional was appropriated to that fund, and in March $25,000 more was given, making a total of $796,650. A contribution of $80,000 is said to have been given by the relief and Red Cross corporation for the cleaning of streets, making a total of $876,640.

Divided Among the Gang.

At the time the city was in an upset condition the money was practically given over to George Duffey, then works commissioner under Schmitz, and since indicted for bribery, to spend as he pleased. Duffey is said to have used not more than $25,000 on the streets. Who got the $800,000 is the question the Good Government League is trying to solve. The league is working on the theory that it was divided up among the Schmitz-Ruef gang. Duffey was a Supervisor before he was works commissioner. He has been indicted for taking bribes from the Home Telephone Company, the gas company and the United Railroads.

JAPAN VIOLATES OPEN DOOR

Troops Swarm in Manchuria and Prevent Railroad-Building.

LONDON, Dec. 28.—A dispatch to the Times from Pekin calls attention to the great number of Japanese soldiers still in Manchuria though the country is perfectly tranquil and records complaints of their incivility to railway passengers. The dispatch also gives instances of the Japanese forbidding railway construction into Chinese territory west of the Liau Valley and says that it is impossible to reconcile this prohibition with any national interpretation of the open-door policy.

In an editorial on the oriental immigration problem, the Times deplores the breaking up of Indian congress an tending to justify those anxious to justify the exclusion of Indians as well as other oriental races from the colonies, and advocates the calling of convention representative of all the colonies in India and the mother country for a preliminary investigation to assist the next imperial conference to deal with the subjects. It suggests that the evidence taken before such a commission might convince some of the colonies of the impossibility of banding against oriental immigration, and thinks that certain parts of the British territories most suited to orientals and least suited to the white man's habits might be especially reserved for oriental immigration. The editorial concludes:

"At present the oriental races realize our difficulties but a swarming in-rush of even unarmed paupers cannot be resisted forever."

SAYS BONFILS JUSTIFIED

Editor's Lawyer Recalls Blackmail Charge and Patterson Repeats It.

DENVER, Dec. 28.—Fred G. Bonfils, one of the proprietors of the Denver Post, refused to plead to the complaint charging him with assault and battery upon Ex-Senator Thomas M. Patterson, principal owner of the Rocky Mountain News and the Denver Times, in Justice Carlton's court today. The court thereupon entered a plea of not guilty and the trial was begun. Mr Patterson related the circumstances of the attack upon him, and before his examination was finished the hearing was adjourned until Monday next.

In a statement to the court, Mr. Bonfils' attorney declares that his client was justified in assaulting Mr. Patterson, as his newspapers had made false charges of blackmailing against Mr. Bonfils and stated that he should be sent to the penitentiary or driven out of town.

Mr. Bottom asked Mr. Patterson to name specific instances of the blackmailing of which he accused the proprietors of the Post. The attorneys for the prosecution objected to this question, but their objection was overruled. Mr. Patterson then gave the names of several merchants who, he said, in his opinion, had been assailed by the Post in-order to force them to advertise in the newspaper.

BUILD 6600 FRUIT CARS

Harriman Lines Increase Equipment to Meet Extraordinary Demands.

NEW YORK, Dec. 28.—Figures have been compiled by Southern Pacific Railroad officials showing the extraordinary character of fruit shipments and the means taken to make the shipping service safe and expeditious.

During the season ending October 31, last, 5930 cars of deciduous green fruit were shipped east from California. This season to November 1, 7048 cars. This has been the banner year in the green fruit business. California has received more money net than during any previous season. Many cars of fruit brought over $2000 each, while cherries in a number of cases ranged from $3000 to $5000 per car.

The total Northern California shipments of vegetables, green decidious and citrus fruits during the season just closing have been 10,912 cars, nearly a thousand more than last year. From Southern California the shipments via all lines were 27,533 cars of citrus fruit and 2477 of vegetables.

The prospect for this season is good. Since October 1, more than 450 cars of deciduous fruit and 1400 cars of oranges and lemons have been shipped from Northern California, a far greater number than during last year's corresponding period. The present outlook for the Southern California citrus fruit crop is 32,000 cars—vegetables 4000 cars—this season, altogether spelling prosperity in capital letters for California fruitgrowers.

To carry this fruit 6600 of the most expensive refrigerator cars yet constructed have been purchased at a cost of $4,550,000. They were built by the Southern Pacific, Union Pacific, Oregon Short Line and Oregon Railway & Navigation Companies to care for the fruit business originating on these lines. 90 per cent of which grows in California. To insure greatest efficiency in operation a separate

John Barrett, Director of Bureau of American Republics, Who Spoke on Effect of Voyage of Fleet, at Madison, Wis.

company, the Pacific Fruit Express, was originated to look after the distribution, use, icing, etc., of these cars. It has its own representatives, but all agents and departments of the Southern Pacific give these cars the same consideration as if they were directly operated. The cars were built specially for fruit transportation, with such dimensions as to make it possible to load the product low, giving full efficiency to refrigeration. Icing is done carefully, and the ice shortage of last season is being met by the construction by the Pacific Fruit Express of two great ice-making plants, one at Colton, one at Roseville, to supplement the private companies' supplies, and other plants will be built if needed. Other cars also will be constructed as business demands.

Officials of the Southern Pacific Company point out as one of the advantages of the existing consolidation of managements of the Union and Southern Pacific Companies the fact that that which the Southern Pacific alone could not afford as a business project to undertake, because of the number of cars required in relation to its individual haul, the lines associated under the predidency of Mr. Harriman could and did undertake—all having an interest to be served by such an enterprise.

ALL MUST GO RAT-KILLING

APPEAL TO SAN FRANCISCO TO WIPE OUT PLAGUE.

Health Board Says Disease Spreads and Citizens Must Fight It by Killing the Rats.

SAN FRANCISCO, Dec. 28.—The Board of Health today issued a statement of advice to citizens regarding sanitation and calling upon the public to assist in the work of exterminating rats. The statement says in part:

"The eradication of bubonic plague from the city, which is being carried on conjointly by the Federal and municipal authorities, is a task of such enormity that no lasting results can be hoped for unless the active support of all citizens is secured for this work. About $200,000 has so far been spent, and still a great deal remains to be accomplished. According to our revised list, there were found in August fourteen verified cases of plague; in September 53; in October 30, and in November 30; in December, so far, 6 cases.

"While the decrease in number is gratifying and plainly indicates the effectiveness of the campaign under the able direction of Dr. Rupert Blue, United States Public Health and Marine Hospital Service, still the disease remains with us. It is even spreading in area, and diseased rats are constantly being found in various quarters of the city.

"This is the time to redouble our efforts as a precautionary measure in order to avoid a sudden renewed outbreak, which threatens us as long as there remains a diseased rat in town, because it is through the rat that the disease is being decimated.

LEAGUE TO MEET ON FRIDAY

Talk of Having Six-Club Affair This Season on Coast.

SAN FRANCISCO, Dec. 28.—(Special.)—The first gun of the baseball season of 1908 will be fired next Friday, when the Pacific Coast League will hold its annual meeting. It was intended to issue the call for Los Angeles, but it was found that a majority of the magnates favored San Francisco, as being more central, so a change was made.

The circuit for next year will be the big topic for discussion, and there will be an effort made to expand the league to a six-club affair. This will come from Los Angeles, which desires continuous baseball. Just where the other clubs are to come from is a mystery. There is some talk of San Diego, Stockton and San Jose, but it is still indefinite.

Westinghouse Paying Interest.

PITTSBURG, Dec. 28.—Announcement was made here today by the receivers of the Westinghouse Electric & Manufacturing Company that, notwithstanding the receivership, the interest on the convertible sinking fund gold bonds due in 1931 and the debenture certificates due in 1913 will be paid on January 1.

MAY TAKE FIGHT TO WHITE HOUSE

Solid Three May Measure Strength With Bourne on Appointment.

LAST EFFORT AT HARMONY

Hawley Will Offer to Compromise on Any Other Than Schuebel, Bingham Preferred—Bourne Is Said to Ignore Agreement.

OREGONIAN NEWS BUREAU, Washington, D. C., Dec. 28.—Unless Senator Bourne changes his tactics, there will be a split in the Oregon delegation over the appointment of a District Attorney, which will result in a test of strength at the White House between Mr. Bourne on one side and Senator Fulton, Representatives Hawley and Ellis on the other. Individually each member of the delegation has expressed a hope that the delegation could agree on this appointment, and the three members not yet committed to any candidate stand ready to compromise in order to bring about harmony. Mr. Bourne, however, is firm in his determination to recommend Chris Schuebel, and apparently cannot see harmony unless his three colleagues surrender and join him in recommending his candidate. Because his mind was made up, he would not confer with the rest of the delegation on Thursday.

Last Appeal, Then a Fight.

When Mr. Fulton and Mr. Ellis left for Oregon, they entrusted to Mr. Hawley the delicate task of persuading Mr. Bourne to join them in recommending some man other than Mr. Schuebel. They would be willing to agree upon any one of several candidates if Mr. Bourne would co-operate, but their preference was for George G. Bingham, of Salem. Notwithstanding this preference, no promise was made to Mr. Bingham and no member of the delegation is committed to support him. Up to the present time Mr. Bourne has declined to yield to Mr. Hawley's overtures, and there is not the slightest indication that he will yield.

Unless Mr. Bourne abandons Mr. Schuebel, it is quite likely that Mr. Fulton, Mr. Hawley and Mr. Ellis will unite in recommending Mr. Bingham, and if Mr. Bourne gives Mr. Hawley a final answer that is unsatisfactory, it is quite probable that the recommendation of Bingham will be made before Congress convenes January 6, in which event Mr. Bourne will simultaneously file his recommendaion of Schuebel.

Ignores Agreement to Unite.

Mr. Bourne's colleagues are unable to understand his insistence upon Mr. Schuebel in view of the fact that he was a party to an agreement made two weeks ago tonight, under which the delegation is pledged to unite in recommending general Federal office-holders in Oregon who are preferred by a majority of the delegation. Here is a case where three members are united and where under the agreement Mr. Bourne, in a hopeless minority, is expected to waive his personal preferences and abide by their decision. Yet he maintains that his obligations to Mr. Schuebel are such that he must disregard his agreement with the delegation and carry his fight to the President. In the appointments decided on two weeks ago, other members of the delegation waived their personal preferences when they were in a minority and Mr. Bourne in a majority, but, when the tables are reversed, Mr. Bourne kicks over the traces.

MARINE CORPS NOW COMPLETE

Full Complement of 8700 Men Is Enlisted.

WASHINGTON, Dec. 28.—General Elliott, commandant of marines, today reported to Secretary Metcalf that for the first time in many months the Marine Corps was now up to its full complement of 8700 enlisted men. General Elliott reports that not only has he secured all the men he wants, but has withdrawn from the newspapers advertisements calling for recruits, and he is now in a position to pick his men when there is need for further recruiting.

The reasons assigned for this state of affairs represent the depressed condition of industries, resulting in forcing men to obtain employment outside of the factories, mills and mines, and to such of these as are not able to perform sailor's duties, yet would make good soldiers and desire to see the world, the Marine Corps offers a tempting refuge.

CHANGE POSITION OF LOCKS

Location of More Strategic Value to Be Chosen.

WASHINGTON, Dec. 28.—For strategic purposes and to prevent their bombardment by a hostile fleet, the Isthmian Canal Commission has determined to change the location of the dams and locks which it originally intended to construct at La Boca, and instead they will be built at Miraflores, four miles inland and within the zone of safety. President Roosevelt has approved the plans.

It is said that, aside from strategic reasons advanced for the change in plans, is also that of the question of cost, the saving of time in the completion of the canal and a more satisfactory foundation can be secured at Miraflores. The estimated saving in cost will be considerable.

President Roosevelt approved the changes in the locations of the locks about 10 days ago, simply indorsing his approval of the commission's arrangements. Two locks are to be constructed at Miraflores, and the estimate is that the cost will be $3,000,000 less than if they were built at Sosa, which location had been under consideration for some time. At Miraflores there is a range of hills which would serve as a considerable protection from any bombardment that might be attempted by a hostile fleet.

Kansas Commends Rixey.

KANSAS CITY, Dec. 28.—The council of administration of the Kansas State Medical Society, in session in Kansas City, Kan., adopted a resolution last night commending Surgeon-General Rixey, of the Navy, for his demand on the President to give the medical corps of the Navy actual control, where it has actual responsibility. The commission is composed of members from every Congressional district in Kansas.

Receivership Terminates.

CINCINNATI, Dec. 28.—Upon a cash payment of $140,000 and assumption of $250,000 of liabilities, the receivership of the Fabian Manufacturing Company, which failed last August following Seward Heidelbach's disappearance in New York, was today terminated, all claims being paid in full. Julian S. Raugh and Stanley F. Raugh, who had been associated with Heidelbach in the business, take over the whole concern and Heidelbach retires.

KANSAS IS OUT FOR TAFT

Republican Committee Expresses Opinion After Stormy Session.

TOPEKA, Kan., Dec. 28.—At a stormy session of the Republican State Central Committee today, Secretary of War William H. Taft was unanimously indorsed as the choice of the party in Kansas for President of the United States, and the convention called for March 4, at Topeka. A motion to nominate state officers by the primary system was tabled.

Following is the text of the resolution adopted:

Whereas, The time required for the action

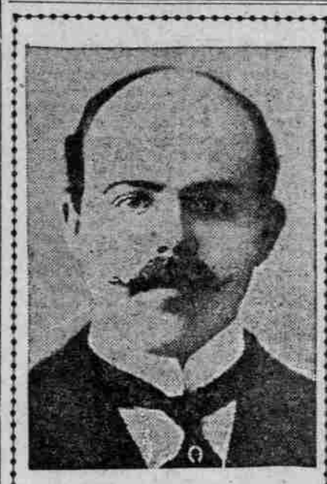

Representative Nicholas Longworth, Who Is Secretary Taft's Candidate for Senator to Succeed J. B. Foraker.

of the primaries and conventions preventing the Republicans taking the early action they desire, and

Whereas, We want the Republicans of the United States to understand our position; therefore, be it

Resolved, By the Republican State Central Committee that the Republicans of Kansas are in favor of the nomination of William H. Taft for President of the United States.

NURSES OF THE BOOMS CONFER

Managers of Foraker's and Taft's Ohio Campaigns Have Meeting.

COLUMBUS, O., Dec. 28.—Senator Dick, of Akron, as representative of Senator Foraker's interest, was here today in conference with Arthur Vorys, manager of the Taft canvass, and Chairman Brown, of the Republican State Central Committee, seeking an agreement on the coming primaries to select delegates to the National Convention and the State Convention to select delegates-at-large. The conference was without definite results and another meeting will be held. Senator Dick would have the convention in the middle or latter part of March, and Manager Vorys wants it held in February.

GIVE OUT SPECIAL FUND

Bonus to Be Given Those Holding Preferred Steel Stock.

PITTSBURG, Dec. 28.—Notices were posted today at the Edgar Thompson Steel Works, blast furnaces and foundries that subscribers to the preferred stock of the United States Steel Corporation who have retained the stock since it was offered to the employes in January, 1903, are entitled to participate in the special fund to be distributed in January, 1908. All employes holding this stock are requested to present their certificates to the paymaster at the Edgar Thompson plant on January 2.

At the time the stock was offered to the employes of the Steel Company they were given to understand they would receive a bonus of $5 each year they held their stock, but if they sold it or failed to keep it through any cause the bonus would revert to a special fund. It is this special fund which is to be distributed at the various plants on January 2, as it was stipulated that the fund wound be divided at the end of five years.

THE DAY'S DEATH RECORD

Mrs. Letitia Semple, Niece of President Tyler.

WASHINGTON, Dec. 28.—Mrs. Letitia Semple, niece of President Tyler and mistress of the White House during her uncle's incumbency, died tonight at the Louise Home.

Alfred Plant, Old Yale Graduate.

ST. LOUIS, Dec. 28.—Alfred Plant, president of the Plant Seed Company, of St. Louis, one of the oldest Yale graduates, died at Webster Groves, this county, tonight, aged 87 years. Mr. Plant graduated from Yale in 1847.

Mrs. E. E. Foley, Pioneer.

BUTTE, Mont., Dec. 28.—Mrs. E. E. Foley, formerly of Salt Lake, died today at the ranch of her son, S. H. Treloar, near Hamilton. She was born in Salt Lake City 52 years ago.

Dr. Coleman Sellers, Scientist.

PHILADELPHIA, Dec. 28.—Dr. Coleman Sellers, the distinguished engineer and scientist, died at his home here tonight of general physical breakdown, aged 61 years.

MINERS WANT DAMAGES

Meeting to Arrange Plan for Prosecuting Claims.

PITTSBURG, Dec. 28.—Leading foreigners are to meet in this city tomorrow to consider the advisability of making an effort to recover damages on behalf of the foreign coal miners who lost their lives in the wrecked Naomi, Darr and Monongah mines.

Oregon City, Or.—The appointment of Dean of the Catholic Church of Clackamas and Marion Counties has been conferred upon Rev. A. Hillebrand, pastor of St. John's Church of this city by Most Rev. Archbishop Christie. The position is newly created. This makes St. John's Church a deanery in the Episcopal See of Oregon City.

NAILED BY FUNSTON

Misrepresentation in Hearst's Yellow Paper.

WILL BOYCOTT EXAMINER

General Denounces as Lies Statements in Headlines Over Interview on Goldfield Strike—Great Strain on the Imagination.

SAN FRANCISCO, Dec. 28.—(Special.)—General Frederick Funston has sent to Goldfield for publication there a letter of a column's length condemning the San Francisco Examiner for distorting his remarks bearing upon the situation in the Nevada camp. General Funston concludes by telling the Hearst paper that never in the future will he receive a representative of that paper. The letter, which is addressed to the city editor of the Examiner, is in part as follows:

Misrepresented in Headlines.

"However, the worst grievance that I have is in the outrageous headlines on the first page.

"'Roosevelt and Funston Decry Call for Troops,' a plain out-and-out lie, and over the interview proper:

"'Funston declares mine-owners mis-stated facts,' another line not in the slightest degree justified by anything in the interview as published.

"Your headline artist needs a rest badly; he is certainly worked too hard; it must be a terrible strain on a man to have to get up headlines that have no connection whatever with the text. Put him to running the elevator awhile. I am sure he would like the change.

Will Not See Examiner Men.

"On several previous occasions I have been most grossly wronged by the Examiner, but have never allowed a just personal resentment to influence my treatment of your representatives, whom I have always treated the same as those of any other paper. I must now, however, adopt a different course. I do not flatter myself that I can punish the Examiner, and, in fact, that is not my object, but I can at least protect myself by giving no further interviews to your representatives. I must request that in future you send no one to me for any purpose, as I shall be under the disagreeable necessity of refusing to see him.

"It would be too much to expect you to publish this letter, but I propose to put myself right among the good people of Goldfield by sending a copy of it there with a request that it be published. Yours truly,

"FREDRICK FUNSTON."

BRINGS SUIT FOR REWARD

WOMAN WITH WHOM DEFAULTER HID SUES COMPANY.

Alleged, However, That He Gave Her $25,000 Out of Stolen Funds and She Is Sued.

NEW YORK, Dec. 28.—Laura Carter in whose apartment Chester B. Runyan, the teller of the Windsor Trust Company concealed himself after making away with $96,000, of the company's funds, has brought suit against the Trust Company for $7950 which she claims is due her as a reward for delivering up the defaulting teller. Against this action the Trust Company has brought suit to recover $25,000 from her, alleging that she and Runyan were in a conspiracy to rob the institution and that this $25,000 was lavished upon her by Runyan.

Runyan defaulted with $96,000 from the Windsor Trust Company one afternoon last Summer by throwing the cash in packages in a dress suitcase. He then went to the flat of Mrs. Carter. She informed the police and Runyan was arrested. Mrs. Carter was also arrested and indicted on the charge of receiving stolen goods. Runyan appeared as a witness against her and swore that he had given her between $20,000 and $25,000. She denied this and was acquitted by the jury. Runyan later pleaded guilty to a charge of grand larceny and was sentenced to seven years in Sing Sing.

CHARITY IS OVERTAXED

New York Full of Homeless Unemployed to Number of 50,000.

NEW YORK, Dec. 28.—With every charity bed in the city occupied, lodging-houses overcrowded, Bowery saloons turned into barracks, and an array of wanderers on the streets, the charity organizations in New York are today helplessly facing a situation which will reach its climax with the first cold wave.

Although the managers of the relief organizations were long taxed with the problem, it was not until after the informal conference of the various charity organizations yesterday that it became known that more than 50,000 strangers were homeless in this city and that at least half that number spend nights on benches and floors wherever shelter is afforded.

While the tide of the unemployed, who are flocking into the city, has not been stemmed, the charity organization members are making vain attempts to care for those already here, and the authorities in charge of the charity organization headquarters are planning measures which will make the life of the wanderer less tempting in New York. In an effort to decide on a plan which will bring the charity organizations together, another meeting will be called next week, when it is expected that a definite system will be inaugurated.

Oldest Yale Graduate Is Ely.

NEW HAVEN, Conn., Dec. 28.—The much-disputed question of who is the oldest living Yale graduate has been decided by an official statement made by Rev. Anson Phelps Stokes, secretary of the Yale Corporation. He gives the honor to William Davis Ely, a retired lawyer living in Providence. He was a member of the class of 1836, and was born in 1815. Two alumni are older in years than Mr. Ely, George T. Spencer, class of '37, of Corning, N. Y., and Chester Datton, class of '39, of Concordia, Kan., both of whom were born in 1814.

Great Blaze at Coalinga.

FRESNO, Cal., Dec. 28.—Coalinga, an oil town about 50 miles from Fresno, in Fresno County, was menaced with total destruction by fire this morning. Combined efforts on the part of the fire department, and the citizens prevented a spread of the flames with the result that the total damage done amounts to about $10,000, with no insurance. The blaze started in the rear of the Eagle Grill, where the cook was using an oil stove.

Henryetta Has Cooled Off.

OKLAHOMA CITY, Okla., Dec. 28.—Little alarm is felt at Henryetta tonight. The town is still guarded and the citizens are under arms, but the tenseness of the situation is past. It was learned today that the bands of negroes seen in the vicinity of Henryetta last night were blacks who were leaving the town. The few negroes living there have left. Because of reported threats by the negroes, armed guards were stationed at the place last night. Railroad bridges are inspected before trains cross, since several torpedoes have been placed on the tracks. No attempts at arrest for the lynching have as yet been made.

Fitzgerald Leaves Baltimore & Ohio.

BALTIMORE, Dec. 28.—Thomas Fitzgerald, general manager of the Baltimore & Ohio Railroad, has resigned his position, to take effect January 1.

150 MEN WANTED

APPLY AT ONCE

We need help—and we need it quickly. Bankers, brokers, doctors, lawyers, butchers, bakers, druggists, grocers, jewelers, plumbers, printers, painters, salesmen, clerks—no matter what your occupation or profession, we need you—and the proposition we have to offer will surely interest you.

We are overstocked. We want to make a clean sweep of 150 suit patterns—regular $25 to $28 values—in cheviots, cassimeres, tweeds and Scotch effects—this season's most stylish patterns, the most desirable weights for present wear—and to set a new tailoring record in this town, we shall offer these $25-$28 values, made to measure,

FOR $22.50

And as an extraordinary inducement we'll include

An Extra Pair of Trousers Free With Every Order

This is too good to overlook. And it won't be overlooked. So you'll have to come "on the run" if you don't want to miss it. Come tomorrow

Elks Bldg. Columbia Woolen Mills Co. TAILORS 7th & Stark

GRANT PHEGLEY, Manager

Manhattan Shirt Reduction

STIFF BOSOMS AND GOLF

CUFFS ATTACHED AND DETACHED

Largest Assortments of Season's Newest Patterns

$1.50 Values $1.15
$2.00 Values $1.35
$2.50 Values $1.65
$3.00 Values $1.95
$3.50 Valves $2.55

M. SICHEL

329 Washington St.
Exclusive Haberdasher
See Windows