

Keep Your Teeth in Such Condition

That Your Smile Is a Joy Looked For and Appreciated



DR. B. E. WRIGHT.

The greatest of all charms—perfect teeth—can be kept perfect for life with just a little care.

All teeth are not perfect, but we can work wonders with very imperfect teeth and make them strong and presentable.

A nicely-fitted bridge will remove that hollow from the cheek and prove as serviceable as natural teeth.

Crown and bridge work, inlays that it is hardly possible to detect from the natural tooth structure; perfect-fitting plates, and all work known to the dental profession, performed with skill and gentleness.

GOOD SET OF TEETH ON RUBBER PLATE, \$5.00
BEST SET OF TEETH ON RUBBER PLATE, \$8.00

Dr. B. E. WRIGHT THE PAINLESS DENTIST

342 1-2 WASHINGTON STREET, CORNER OF SEVENTH
OFFICE HOURS: 8 A. M. to 5 P. M.; 7:30 to 8:30 P. M. Sundays 9 to 1. Phone Main 2119
ELEVEN YEARS IN PORTLAND

HOLD JOINT INSTALLATION

WOODMEN AND WOMEN OF WOODCRAFT UNITE.

Five Camps of Former and Four Circles of Latter Participate in the Ceremonies.

Members of the Woodmen of the World and the Women of Woodcraft to the number of 400 assembled at the Woodmen of the World Temple, Eleventh and Washington streets, Friday night, to witness the joint installation of the newly elected officers of the five Woodmen camps and the four Women of Woodcraft Circles in the city. J. J. Jennings, of Prospect Camp, No. 140, Woodmen, was chairman of the evening and installing officer for the Woodmen, and Mrs. Ida B. Steingeger, of Arbutus Circle, No. 273, for the Women of Woodcraft.

A musical and literary programme preceded the installation, which was followed by refreshments, the evening's entertainment being concluded with dancing. During the evening Mrs. Kate Orton and Mrs. Ida B. Steingeger were presented by the Women of Woodcraft with gold medals for their faithful work in behalf of the order.

Women of the World.

Webfoot Camp No. 85—Past consul, Robert G. Morrow; consul commander, Frank Motter; Adviser, Lieutenant, Dr. H. J. Hains; clerk, A. L. Barbur; banker, N. H. Bird; escort, F. M. Reynolds; watchman, G. McIntyre; sentry, P. Brown; managers, C. A. Elliott, F. A. Day and L. Goldenberg.
Prospect Camp No. 140—Past consul, J. J. Jennings; consul commander, C. A. John; adviser, Lieutenant, F. A. McCormack; banker, C. C. Scott; clerk, George W. Tabler; escort, A. O. Bush; watchman, D. W. Paul; sentry, J. W. McCarthy; managers, E. D. Williams, George Reynard and H. W. Anderson.
Prosperity Camp No. 396—Consul commander, C. C. Bradley; adviser, Lieutenant, George Milne; escort, A. Mahn; watchman, W. Brant; sentry, H. H. Vinson; managers, E. T. Rushton, D. A. Bays and Robert Milne; banker, George Moreland; clerk, W. Milne.
Portland Camp No. 107—Past consul commander, James S. Dunbar; consul commander, C. M. Bequette; adviser

Leutenant, F. A. Snow; banker, George W. Evans; clerk, H. Schade; escort, Joseph Burk; watchman, C. E. Freeman; sentry, W. T. Gotcher; managers, W. S. Ward, A. W. Schmale and W. M. Dewey.

George Washington Camp No. 261—

Past consul commander, H. S. Aaron; consul commander, Harry Baker; adviser, Lieutenant, C. T. Swanson; banker, George W. Ober; clerk, H. A. Friedrich; escort, H. Kowen; watchman, Aaron Goldstein; sentry, H. W. Kassebaum; manager, R. J. Collins.

Women of Woodcraft.

Arbutus Circle No. 273—Past guardian neighbor, Rose T. Rice; guardian neighbor, Mary O'Loughlin; adviser, Minnie Schulze; magician, Ida B. Steingeger; clerk, A. W. Schmale; banker, Hattie Fisher; attendant, Marie Beaudette; Inner sentinel, Helen Wiggin; outer sentinel, H. F. Body; musician, Myrtle Van Demarr; captain of the guard, A. M. Brown; manager, Dora B. Dempsey.
Royal Circle No. 628—Past guardian neighbor, Mrs. J. Leach; guardian neighbor, Mrs. S. L. Nelson; adviser, Mrs. D. Caldwell; magician, Mrs. Laura H. McDonald; attendant, Mrs. M. Bell; captain of the guard, Mrs. B. Friedrich; Inner sentinel, Miss Nora Lawler; outer sentinel, E. Brown; musician, Miss Lillian Spaulding; managers, M. Woodward, Mrs. I. M. Robson and Mrs. L. Lumsden; clerk, C. A. Sundeleaf; banker, Phoebe F. Jones.

Portland Circle No. 65—Past guardian neighbor, Kate Orton; guardian neighbor, Hanna Carsten; adviser, Alice Brosen; magician, Anna Tallson; attendant, Catharine McDonald; captain of the guard, Kate Wieland; Inner sentinel, M. E. Brosen; outer sentinel, Matilda Haley; musician, F. DeBauw; managers, M. F. Hinlay, May Busckofter and Mrs. Williams.
Astra Circle No. 182—Past guardian neighbor, Mrs. Cora Stuart; guardian neighbor, Mrs. C. Sittes; adviser, Mrs. L. Edmunds; magician, Mrs. M. Oller; Inner sentinel, Mrs. N. Downey; outer sentinel, Mrs. I. Ferrill; captain of the guard, Mrs. A. Worth; banker, Mrs. A. Vuilleumier; clerk, Mrs. E. Cassou; managers, Mrs. T. Dyer and Mrs. J. Jorgensen; attendant, Mrs. A. Pilger; musician, Miss E. Nordstrom.

CARD OF THANKS.

Being unable to communicate individually with the many friends who so kindly assisted us in the hour of our bereavement and for the many beautiful floral offerings, we take this means of tendering our sincere and hearty thanks to one and all.

E. B. WHITE,
ALBERT R. WHITE,
MARGARET HAWLEY,
ROBT. H. HAWLEY.

CONCERT TODAY AT PARK

DE CAPRIO AND HIS BAND TO PLAY THIS AFTERNOON.

Fine Programme Arranged for Opening of Summer Season. Solo by De Caprio.

The Summer concert season of the Park Band, under the leadership of Sig. A. DeCaprio will commence today, the first concert being given this afternoon at the City Park, commencing at 2:30 o'clock. There will be five concerts weekly and the season will continue until September. The Sunday concerts will be given in the afternoon and the weekday concerts at night. These will be divided as follows: Tuesday, Holiday Park; Wednesday, Plaza; Thursday, Beach-street Park; Friday, Forestry building. The band is composed of 33 men besides the leader.

Bandmaster De Caprio has been drilling his musicians for the past week and has arranged a splendid programme for today. It will be somewhat in the nature of a sacred concert, Rosini's "Stabat Mater" being chosen for the "big number." Battisti's beautiful organ offertory, "Pilgrim's Song of Hope," also will be a feature. De Caprio himself will play a baritone solo. He is a master of this instrument, his facility of execution being remarkable. The programme in full:

- "Mount St. Elias".....De Caprio
- March, "Stabat Mater".....Rosini
- Polish Dance, No. 3.....Schewaska
- Organ Offertory, "Fugate's Song of Hope".....Battisti
- Grand selection from "Lombardi".....Verdi
- Intermission
- "Musical Scenes From Switzerland".....Langye
- Largo.....Handel
- Baritone solo, "The Volunteer".....Rogers
- Sig. A. De Caprio.
- "Serpent's Dance".....Bucalari
- "Funeral March of Marionett".....Gounod

BAKERS VIOLATE THE LAW

Sell Cakes Colored With Dyes Injurious to Health.

During the past few weeks Bert Pilkington, State Chemist in the employ of the Pure Food and Dairy Commission, has been examining colored cakes sold

Carpets & Rugs

- SALE**
New Axminster Rugs
27x54 floral or ornamental patterns. Regular \$2.75. This week.....\$1.75
- SALE**
Sedgewick Fiber Carpet
1 yard wide. Reversible. Regular 75c. Spcl. 43c
- SALE**
China Matting
Four Patterns. The yard..... 12c The roll.....\$4.50
- SALE**
Rag Carpets for Summer Cottages
Ornamental colors. Worth 60c per yard. Special33c
- SALE**
Matting Rugs
3-ft. wide, 6-ft. long. Woven in patterns. Regular75c Special49c

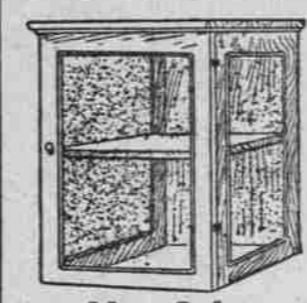

Bargain Window From now on we will devote one of our windows to the selling of odds and ends of stock. The sign in the window says "Every article in this window is Priced at Cost or Less." This week we have three odd porch seats, two brass chairs, some steel frame stools, a few hall chairs, etc. Can you use them?



Meat Safes
Made of No. 1 spruce, with screen front and sides, 23 inches high, 18 1/2 inches wide. One movable price.....\$1.55



WE WILL GIVE YOU Thirty Dollars FOR YOUR MONARCH MALLEABLE RANGE

Monarch Range
Latest addition to the Monarch line is in the way of Gas Attachments which fit on any Monarch Range. We also have a combination Range built together to use wood or coal or gas. The gas attachments are made like the top frame, over door frame, lower broiler door frame, upper broiler door and frame are made of malleable iron to prevent breakage. The burners can be easily removed for cleaning and repairs without tools.

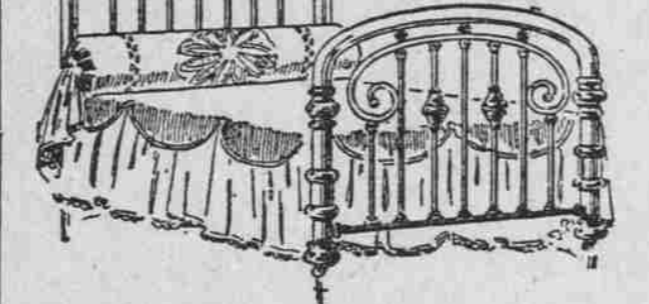

Iron Beds Reduced
A car of new beds will arrive next week to make room for new samples. We have reduced the price of some beds which we now have, as follows:
No. 401—Blue and gold 4 1/2 Iron Bed. Regular price, \$12. Special price.....\$9.95
No. 408—Vernis-Martin double Iron Bed with brass top. Regular price, \$22.50. Sale price.....\$13.00
No. 457—Vernis-Martin double Iron Bed with brass top and bottom rods; slightly marred. Regular price \$25.00. Sale price.....\$15.75
No. 367—pink Iron Bed with white and gold trimmings; double size. Reduced from \$18.00 to.....\$12.00
No. 575—dark red Bed with white and gold trimmings. Reduced from \$10.00 to.....\$6.85
No. 570—in green or pink, gold trimmings.....\$4.85
No. 2—double Iron Bed, finished in plain white. Reduced from \$4.95 to.....\$2.70



Folding Furniture
For summer use nothing is more comfortable than the modern folding furniture which we are offering this season. It is light in weight and very comfortable and folds into very small space for snipping or packing.
Camp Chairs without backs as low as.....\$3.50
Camp Chairs with backs.....\$4.00
The Chair shown in the picture can be folded and carried as easily as an umbrella; hard maple frame with malleable iron joints and heavy ducking seats, only.....\$1.45

MIRRORS

- Framed American plate Mirrors, 8x10.....25c
- Framed American plate Mirrors, 8x12.....35c
- Framed American plate Mirrors, 10x14.....45c
- Framed American plate Mirrors, 12x20.....55c

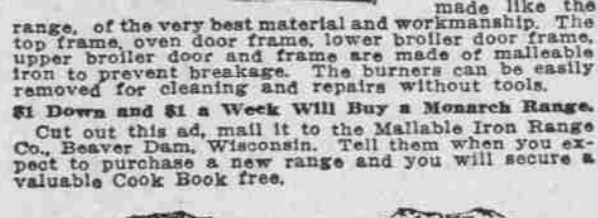

Desk and Chair
No. 807—Desk and Chair like the picture, reduced from \$30.00 to.....\$22.00
No. 808—Desk and Chair, weathered, quartered oak, inlaid. Reduced from \$11.00 to.....\$24.00
No. 809—Desk and Chair like the picture, reduced from \$8.95 to.....\$28.00



HAMMOCKS
A500 Hammocks are open gauze weave, have concealed spreader at head, continuous stringing, and wood bar at foot with patented tips and adjustable hitch and end rings, requiring no adjustable ropes or knots. Size 36x74. Price.....\$9.00
B100 Hammocks are close canvas and twill weave, otherwise same as A500. Size 36x53. Price.....\$1.58
C100 Hammocks are close canvas and twill weave, Jacquard design in body and valance; have concealed spreader at head; otherwise similar to previous numbers. Size 37x50. Price.....\$1.80

Mattresses From the Maker

We maintain a workshop, not because we can make mattresses cheaper than we can buy them, but because the mattresses which we can buy do not generally give satisfaction, as they are too cheaply made.
We have a large mattress machine and would be pleased to show it in operation to anyone.
Most of our mattresses are made to order because mattresses carried in stock and piled up in large quantities flatten out and lose their springy qualities.
Prices range from \$1.50 to \$30.00.



Alwin Go-Carts
Reduced to \$6.50

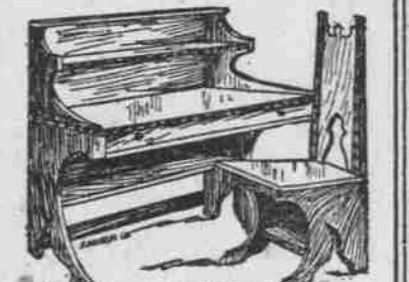
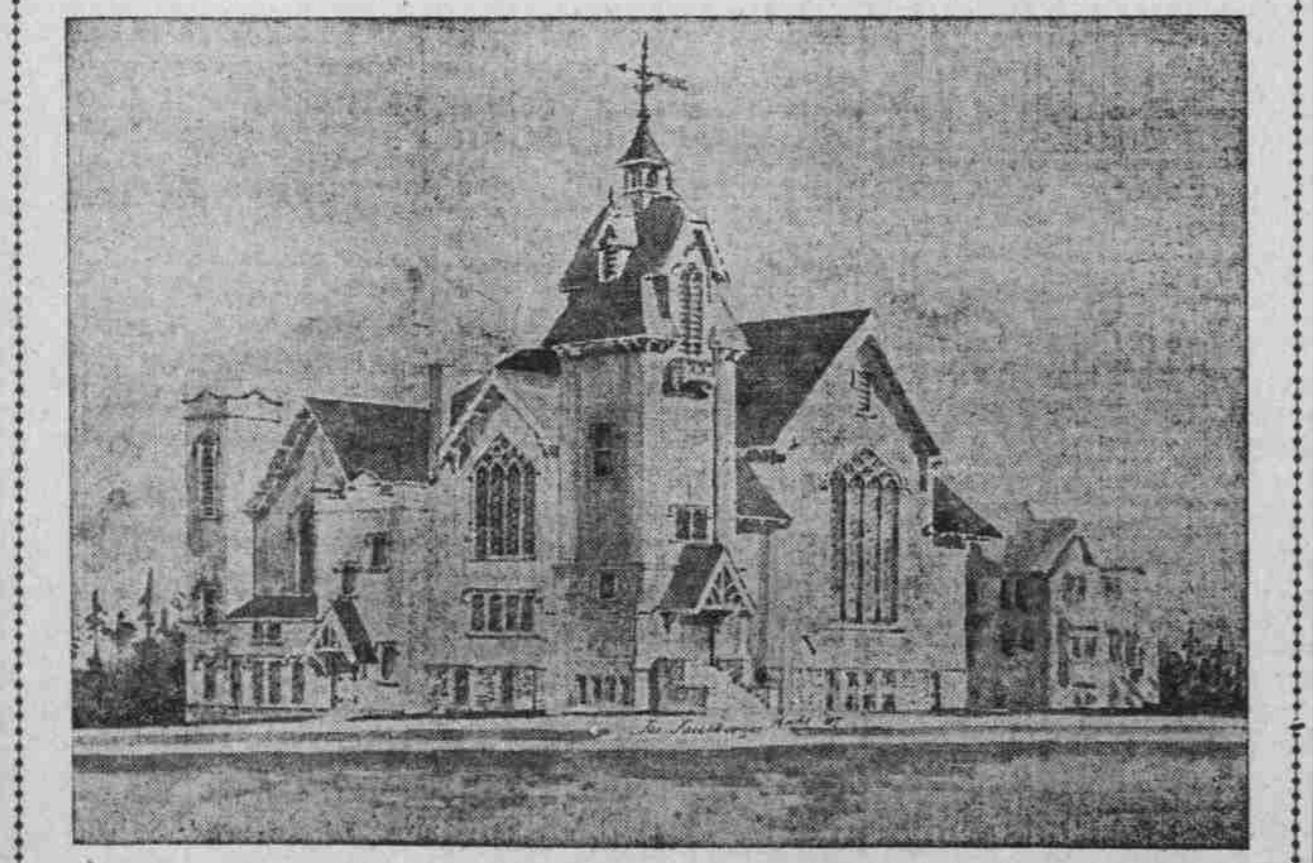

Plate Racks
Golden oak Plate Racks, 8 1/2 inches long, 13 inches high, \$1.00 value. On sale at the special price of.....69c

FIRST UNITED PRESBYTERIAN CHURCH TO BE REMODELED



EDIFICE AS IT WILL APPEAR WHEN ALTERATIONS HAVE BEEN COMPLETED.
Extensive alterations, practically amounting to the building of a new edifice, are soon to be made on the First United Presbyterian Church at the southwest corner of Sixth and Montgomery streets. A large addition to the church is to be built, for which estimates are already being made and which will cost \$15,000. The accompanying illustration is a perspective sketch of the building as it will look when the alterations are completed. The present church will form the small wing at the left. The addition will contain the main auditorium and will seat 400 people, several restrooms and a kitchen. The present church will be divided into Sunday school and classrooms. It is expected that the building will be ready for occupancy November 1. The plans have been drawn by Joseph Jacobberger.

85 - 91 EDWARDS CO HOUSE FURNISHERS

A GOOD PLACE TO TRADE

C. E. S. Wood Finds a Champion.

PORTLAND, July 13.—(To the Editor.)—In yesterday's issue of the Oregonian, H. H. Abbott has a reply to a recent letter of C. E. S. Wood on "Nature and Race."
I take no exception to the reply. It proves nothing, therefore, it is for me to disprove nothing. But what seems to me to be a matter of concern is the general attitude of meaningless talk indulged in by people on problems of philosophical nature. When Mr. Wood says: "It is ideas, not personalities, that we ought to concern ourselves about," Mr. Abbott replies: "That ideas emanate from persons"—a startling discovery, no doubt, but which, however, has nothing to do with Mr. Wood's statement.
I do not wish to defend Mr. Wood. First, because there is no defense needed; and second, even if it were, Mr. Wood could do it better than I can. It is more his business than mine, but what, on earth, Mr. Abbott means to prove by suppositively contradicting Mr. Wood, I with my 48 ounces of brain matter, fail to see. "Words, words, words." Such attempts at settlement of fundamental problems are apt to bring more heat than light into the discussion and ought invariably to be avoided.

M. SYLVIUS HANDMAN.

McLoughlin for Statuary Hall. WALLA WALLA, Wash., July 13.—(To the Editor.)—Appropos to the Oregonian's editorial of last Sunday, the writer begs leave to suggest that of all the honored dead who may deserve recognition by the State of Ore-

Absent Welcome Planned.

BOSTON, July 13.—Boston will be "at

TEETH



CUT RATES

To advertise our new and wonderfully successful Alveolar Method, we will do work at cut rates for

30 DAYS

A ten-year guarantee with all work. Examination free. Silver fillings, 50c; crowns (22k), \$3.50 to \$5.00; bridgework (per tooth), \$3.50 to \$5.00. Plates as low as \$5.00. Everything first class. Lady attendant

Boston Dentists

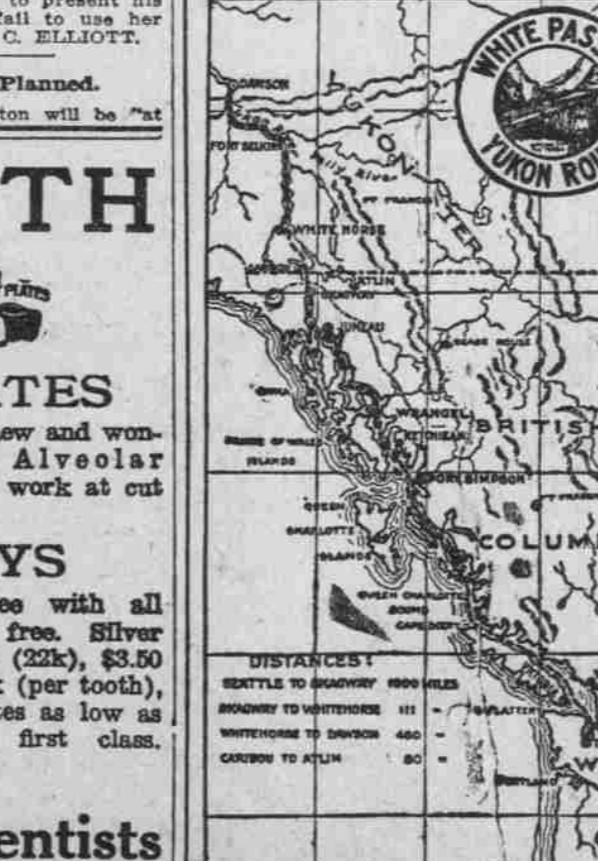

Your Outing

No better trip than this:
Dawson and return, 15 Days.
Atlin and return, 10 Days.

Enjoy the beautiful scenery, the nightless days of Alaska and the Yukon. A trip you will enjoy. All modern conveniences, by splendid ocean steamers, connecting with modern river and lake steamers. For tickets and full information write or apply to

A. D. CHARLTON, Asst. Gen. Pass. Agt., Northern Pacific Ry., Third and Morrison Sts., Portland, Or.
Or write to J. H. ROGERS, Traffic Manager, Vancouver, B. C.