# TELEPHONE GOES INTO COMMISSION

## Steamer Chartered by Regulator Line Management for The Dalles Run.

## FASTEST CRAFT ON RIVER

**Boat Has Been Tied Up for Nearly Three Years and Her Future Has Worried Waterfront Men for Many Long Months.**

The steamer Telephone has been chartered to the Regulator Line and will operate between Portland and The Dalles. The deal was consummated yesterday afternoon, and the papers signed which places in commission the crack steamer of the Willamette and Columbia Rivers. The steamer will be placed in commission as soon as possible, and will go into service in place of the steamer Joseph Kellogg, which has been returned to her owners. During the interim the steamer Capital City will make a few trips in the passenger service.

The charter of the Telephone to the Regulator people puts at rest the gossip that has been going the rounds of the front in regard to the future of the fastest steamer that has ever operated on the river. The Telephone was built in 1903, and with the exception of three months during the Summer of 1905, has never been operated. For several years she was a landmark at the Haseltine dock, on the East Side. Two weeks ago she was towed to the Victoria dolphins, and is now there.

With the sale of the steamer Northwest to Captain Bonser, who will take the steamer to British Columbia, the Joseph Kellogg, then operating for the Regulator Line, was transferred back to her owners, and the demands of the business were such that it was imperative that another vessel be secured immediately. M. Talbot, general manager of the Regulator Line, secured an option for a lease on the steamer Telegraph, but as her freight-carrying capacity was limited, he successfully maneuvered for the Telephone.

The Telephone is 201 feet long, 31.5 feet beam and 8 feet depth of hold. She is conceded by steamboat men to be fastest piece of stern-wheel marine architecture afloat. While definite conclusions have never been tried between her and the Telegraph, her record, when matched against the Charles R. Spencer, is good enough to place her at the top of the list.

## COASTING BUSINESS INCREASES

**More Vessels Handled by Tugs Than During March, 1906.**

During the month of March the tugs operating on the Columbia River Bar handled 49 vessels, bound in and out. As compared with the corresponding month of last year this is a good showing. During March, 1906, 43 vessels were handled. Of this number 25 were coasters and 18 foreign ships. During the month just closed 32 coasters and 10 foreign ships were towed across the bar.

While the foreign business of last year was considerably in excess of that handled this season, the foreign shipments are largely in excess of the corresponding month of 1906. This is due to the fact that a majority of the exports of foodstuffs have gone to the Orient in steamers and the tugboat service makes no report on steam vessels crossing in and out. The number of coasting vessels has increased materially.

Had it not been for the trouble caused by the Industrial Workers the list of coasters would have been largely in excess of the figures given. A number of coasting craft were diverted to the Sound.

## STEAMERS MAKE A RECORD

**More Wheat Handled During March Than Any Previous Month.**

During the month of March the three steamers of the O. R. & N. Co., operating on the Snake River, moved 91,871 sacks of wheat to the railroad. This is 52,630 sacks in excess of the amount moved by the same vessels during February. During the second month of the year there was considerable delay on account of ice; shortage of coal and cars. During last month there has been a good boating stage and cars and coal have been plentiful.

The amount of grain handled during March is in excess of any previous record made by three boats on the Snake River. April 1 there remained at the various shipping points above Riparia, 290,000 sacks. With plenty of snow still in the mountains and prospects better than ever before for continued good water, the balance of the wheat crop will be handled within three months. The fleet will be in position to handle the new crop.

### Elmore Will Run to Astoria.

Oil-burners are being installed in the steamer Elmore at the yards of the O. R. & N. Co. It is the intention of Captain Conway to operate the steamer on the lower river during the coming Summer in order to relieve the Hassalo, which has lately been unable to keep up with the work. During the beach season there is an excess of freight and passengers, and the need of an extra boat has been felt for several seasons past. The Modoc is running in place of the Elmore on the upper Willamette.

### Mathloma Will Go on Ways.

Within the next ten days the snagboat Mathloma will be hauled out on the ways and her hull put in shape for next season's business. The Mathloma has been in the yards at the Government moorings for some time past, having her machinery overhauled. By the first of May she will go into commission and will pull a number of snags in the lower Willamette. At the entrance to the Willamette slough there are several and in the main channel between Albina and the St. Johns mill are more.

### Lumber Cargoes Clear.

ASTORIA, Or., April 6.—(Special.)—The schooner Alvena cleared at the custom-house today for San Pedro with a cargo of 908,000 feet of lumber, loaded at Stella. The steamer Johan Poulsen also cleared at the custom-house today. She goes to San Francisco and has a cargo of 800,000 feet of lumber, loaded at Knappton.

### Tender Is Officially Measured.

ASTORIA, Or., April 6.—(Special.)—The official measurement of the gasoline launch Red Boy, recently built by Wilson Bros. for the Pacific-American Fisheries, was made by the customs officials today. The dimensions of the craft are as follows: Length over all, 57.3 feet; registered length, 50.6 feet; beam, 12.4 feet; depth, 3.2 feet; tonnage, 14 tons gross, 10 tons net. The launch will be equipped with a 45 horsepower gasoline engine and will be taken to Bellingham, Wash., where she will be used as a cannery tender.

### Stormy Week on Gray's Harbor.

HOQUIAM, Wash., April 6.—This has been a stormy week on Gray's Harbor and the bar has been very rough. Sixteen craft are lying at anchor in the lower harbor being tossed about by the gales waiting a chance to put to sea. Six steamers are among the lot, while several have been reported outside awaiting a chance to get in. The tug Samson, having in tow the barge Washington, carrying 1,600,000 feet of lumber for San Francisco, is still in port.

### Steamship Alki Is Ashore.

SEATTLE, April 6.The steamship Alki, owned by the Pacific Coast Steamship Company, of Seattle, went ashore on Spit Island near Juneau, Friday night. She was not seriously damaged and will probably be floated at high tide.

### Marine Notes.

The steamer Cascades is taking lumber at Goble. She is chartered for California.

The schooner Americana sailed yesterday for San Francisco. She loaded lumber at the Portland Lumber Company's mills.

The Emilie Calline, with wheat for the United Kingdom, sailed yesterday. She left down in tow of the Harvest Queen.

The steamer Aurelia will finish her cargo at Vancouver today and will leave down in the morning.

The barbound fleet at Astoria succeeded in getting to sea yesterday morning. The Alliance will be several days late on her next trip to Coos Bay.

The British bark Muskoka is still at Astoria. She will leave out tomorrow in tow of the tug Tatoosh for Cape Flattery.

### Arrivals and Departures.

ASTORIA, Or., April 6.—Condition of the bar at 5 P. M., moderate; wind, west 14 miles; weather, raining. Sailed at 7:15 A. M.—Steamer Alliance, for Coos Bay. Sailed at 7:40 A. M.—Steamer Johan Poulsen, for San Francisco. Sailed at 7:30 A. M.—Steamer Coaster, for San Francisco. Arrived down at 7:40 A. M. and sailed at 6:15 P. M.—Steamer Columbia, for San Francisco. Arrived down at 5:50, French bark Emilie Galline.

San Francisco, April 6.—Sailed—Mable Gale, for Portland. Arrived—Tiverton, from Portland; yesterday, Redondo, from Portland. Sailed at 12—Steamer Costa Rica, for Portland.

Hoquiam, Wash., April 6.—Barbound at Westport—Steamer Charles Nelson, steamer Norwood, steamer Coronado, steamer San Pedro, steamer Svea, steamer Hoquiam, tug Samson, towing barge Washington, schooner Expansion, schooner Sophia Christenson, schooner Allen A., schooner Resolute, schooner Henry Wilson, barkentine Kohala. Wind, southwest and strong; bar, rough.

San Francisco, April 6.—Sailed—Steamer Aculpuco, for Anacon; schooner Gertrude, for New Castle, Australia; ship Star of Russia, for Karluk; ship Star of Alaska, for Chignik; ship Regina Elena, for Port Blakeley; schooner Beulah, for Willapa Harbor; steamer Carmel, for Gray's Harbor; steamer Costa Rica, for Astoria; steamer Asuncion, for Seattle; schooner Marble Gate, for Portland.

Marseilles, April 15—Arrived—Antiochus, from Tacoma and Seattle, via Yokohama, Hiogo, etc., for Liverpool.

### Tides at Astoria Sunday.

| HIGH WATER. | LOW WATER. |
|---|---|
| 8:20 A. M....7.8 feet | 2:36 A. M....3.5 feet |
| 10:00 P. M....7.2 feet | 3:23 P. M....0.8 foot |

### Repair Chicago Tracks at Once.

CHICAGO, April 6.—The effectual work of reconstructing the Chicago city railway lines probably will begin on Monday. Drawings and plans for the first work—that of replacing all tracks—have been completed by a force of men working under Bion J. Arnold, the city's chief engineer, and all that remains is the acceptance of the ordinances by the railway officials.

President Mitten is now in New York arranging for future contracts. He will return to Chicago tomorrow, and it is expected he will have the authority to accept the traction ordinances on behalf of his company. The city still will have 30 days to consider the ordinances before accepting them, but it is generally understood that this right will be waived and orders immediately given for carrying on the work begun.

The new rails are to be of the heavy flat type, which will give the maximum of speed with the minimum of power.

### STEAMER INTELLIGENCE.

**Due to Arrive.**

| Name. | From. | Date. |
|---|---|---|
| Alliance | Coos Bay | Apr. 7 |
| F. A. Kilburn | San Fran | Apr. 7 |
| Roanoke | Los Angeles | Apr. 7 |
| Costa Rica | San Fran | Apr. 8 |
| Aragonia | Hongkong | Apr. 11 |
| Columbia | San Fran | Apr. 13 |
| Geo. W. Elder | Los Angeles | Apr. 14 |
| Johan Poulsen | San Fran | Apr. 18 |
| Nicomedia | Hongkong | Apr. 23 |
| Numantia | Hongkong | May 23 |
| Arabia | | June 16 |

**Scheduled to Depart.**

| Name. | For | Date. |
|---|---|---|
| F. A. Kilburn | San Fran | Apr. 9 |
| Roanoke | Los Angeles | Apr. 9 |
| Costa Rica | San Fran | Apr. 10 |
| Alliance | Coos Bay | Apr. 10 |
| Aragonia | Hongkong | Apr. 13 |
| Columbia | San Fran | Apr. 15 |
| Geo. W. Elder | Los Angeles | Apr. 16 |
| Johan Poulsen | San Fran | Apr. 21 |
| Nicomedia | Hongkong | Apr. 30 |
| Numantia | Hongkong | May 30 |
| Arabia | Hongkong | June 25 |

LEASED BY REGULATOR LINE FOR THE DALLES-PORTLAND RUN

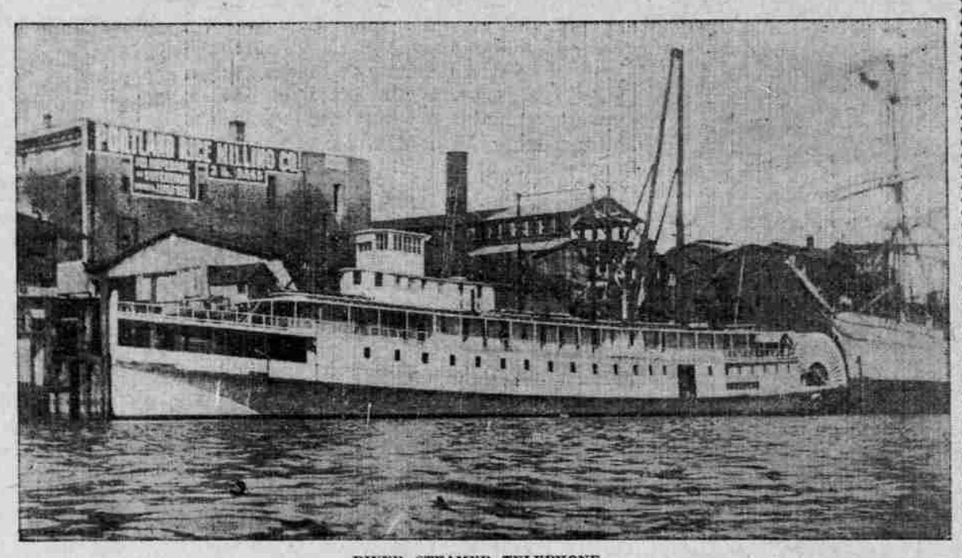

RIVER STEAMER TELEPHONE.

# SELL WHEAT FREELY

## Sentiment in Chicago Pit Is Bearish.

## SHARP DECLINE IN PRICES

**Depression Caused by Predictions of Rain in the Grain Belt—Rumors of Bug Damage Are Said to Be False.**

CHICAGO, April 6.—Sentiment in the wheat market today was bearish. Longs sold freely and there was also considerable selling by commission-houses. The weakness became pronounced at the end of the first hour because of predicted rain tonight and Sunday for Missouri, Iowa, Kansas, Indiana and Eastern Nebraska. While there was apparently no decrease in the number of reports claiming damage by "green bugs," a number of advices were received denying any serious injury. This tended to increase the selling. The market continued weak up to the close, which was almost at the lowest point. May wheat opened a shade lower at 78c, sold off 76⅛ and closed ¾@⅞c lower at 76¼c.

Trading in corn was quiet and the tone was easy. The principal selling was by pit traders who were influenced by the weakness of wheat. The close was steady. May closed ¼c lower at 46c.

Oats were remarkably steady, considering the weakness of wheat. May closed ⅛c lower at 42⅝c.

Provisions were weak on account of a decline in the price of live hogs. At the close pork for May delivery was off 27½c, lard was down 15c and ribs were 10c lower.

Leading futures ranged as follows:

| | Open. | High. | Low. | Close. |
|---|---|---|---|---|
| **WHEAT.** | | | | |
| May | $ .77 | $ .77 | $ .76¼ | $ .76¼ |
| July | .79½ | .79½ | .78⅝ | .78⅝ |
| September | .80¼ | .80¼ | .79½ | .79½ |
| December | .81¾ | .81¾ | .81¼ | .81¼ |
| **CORN.** | | | | |
| May | .46 | .46¼ | .46 | .46¼ |
| July | .46½ | .46⅝ | .46 | .46¼ |
| September | .46⅞ | .47 | .46¾ | .46⅝ |
| **OATS.** | | | | |
| May | .42⅛ | .42⅛ | .42⅛ | .42⅝ |
| July | .37⅞ | .37⅞ | .37½ | .37⅝ |
| September | .33½ | .33½ | .33¼ | .33⅜ |
| **MESS PORK.** | | | | |
| May | 16.10 | 16.10 | 15.85 | 15.85 |
| July | 16.10 | 16.12½ | 15.95 | 15.95 |
| **LARD.** | | | | |
| May | 8.85 | 8.87½ | 8.77½ | 8.77½ |
| July | 8.95 | 8.97½ | 8.85 | 8.85 |
| September | 9.07½ | 9.07½ | 8.97½ | 8.97½ |
| **SHORT RIBS.** | | | | |
| May | 8.55 | 8.55 | 8.52½ | 8.52½ |
| July | 8.77½ | 8.77½ | 8.70 | 8.70 |
| September | 8.80 | 8.80 | 8.77½ | 8.77½ |

Cash quotations were as follows:

Flour—Quiet and steady; Winter patents, $3.10@3.40; straights, $2.90@3.25; Spring patents, $3.40@3.50; straights, $3@3.30; bakers', $2@2.80.

Wheat—No. 2 Spring, 80@83c; No. 3, 74@82c; No. 2 red, 74@76c.

Corn—No. 2, 45½c; No. 2 yellow, 46c.

Oats—No. 2, 42¼c; No. 2 white, 43½c; No. 3 white, 40@42½c.

Rye—No. 2, 65c.

Barley—Fair to choice malting, 64@66c.

Flaxseed—No. 1, $1.11; No. 1 Northwestern, $1.17@1.18.

Timothy seed—Prime, $4.30.

Clover—Contract grades, $15.75.

Short ribs—Sides (loose), $8.35@8.45.

Mess pork—Per barrel, $16@16.12½.

Lard—Per 100 lbs., $9.70.

Sides—Short clear (boxed), $8.87½@9.12½.

Whisky—Basis of high wines, $1.29.

| | Receipts. | Shipments. |
|---|---|---|
| Flour, barrels | 28,100 | 16,700 |
| Wheat, bushels | 16,000 | 15,000 |
| Corn, bushels | 402,200 | 259,800 |
| Oats, bushels | 221,300 | 425,100 |
| Rye, bushels | 5,200 | 1,000 |
| Barley, bushels | 57,100 | 1,500 |

### Grain and Produce at New York.

NEW YORK, April 6.—Flour—Receipts, 21,700 barrels; exports, 6800 barrels. Market, steady, but quiet. Minnesota patents, $4.10@4.35; Winter straights, $3.35@3.45; Minnesota bakers, $3.35@3.70; Winter extras, $2.80@3; Winter patents, $3.60@3.85; Winter low grades, $2.70@2.90.

Wheat—Receipts, 127,000 bushels; exports, 15,900 bushels. Spot barely steady; No. 2 red, 82½c elevator and 83½c f. o. b. afloat; No. 1 Northern Duluth, 89½c f. o. b. afloat; No. 2 hard Winter, 87⅝c f. o. b. afloat. Owing to reports of rain in the Southwest and disappointing cables, a lot of wheat bought on yesterday's big advance was unloaded today, causing moderate weakness, last prices being ¼@½c net lower. May closed at 85½c; July closed 86¼c; September closed 86½c.

Hops—Quiet; state common to choice, 1906 crop, 17@20c; 1905 crop, 8@11c; Pacific Coast, 1906 crop, 10@13c; 1905 crop, 8@12c.

Hides—Quiet.

Wool—Steady; domestic fleece, 35@39c.

Petroleum—Steady; refined New York, $8.20; Pennsylvania, $8.15.

### Grain at San Francisco.

SAN FRANCISCO, April 6.—Wheat and barley—Quiet and steady.

Spot quotations: Wheat—Shipping, $1.30@1.33; milling, $1.42½@1.47½.

Barley—Feed, $1.20@1.23¾; brewing, $1.23¾@1.26¼.

Oats—Red, $1.30@1.75; white, $1.60@1.65; black, $1.85@2.25.

Call board sales: Wheat—December, $1.38¾.

Barley—May, $1.21¼; December, $1.19¾.

Corn—Large yellow, $1.35@1.40.

### Minneapolis Wheat Market.

MINNEAPOLIS, April 6.—Wheat—May, 82¼c; July, 80⅝@80¾c; No. 1 hard, 81¼@81¾c; No. 1 Northern, 80@80¼@80⅝c; No. 2 Northern, 78¼@78⅝c; No. 3 Northern, 75@76c.

### Wheat at Tacoma.

TACOMA, Wash., April 6.—Wheat 1c higher. Bluestem, 75@76c; club, 73@74c; red, 71@72c.

### PORTLAND LIVESTOCK MARKET.

**Prices Current Locally on Cattle, Sheep and Hogs.**

The following prices were quoted in the local market yesterday:

CATTLE—Best steers, $4.75@4.90; medium, $4.25@4.50; cows, $3.50@3.85; fair to medium cows, $3@3.25; bulls, $1.50@2; calves, $4.50@5.

SHEEP—Best, $6.25@6.50.

HOGS—Best, $7.25@7.50; lightweights, $7@7.25; stockers and feeders, $6.75@7.25.

### Eastern Livestock Markets.

CHICAGO, April 6.—Cattle—Receipts, 300; steady. Beeves, $4.25@6.70; good to prime steers, $5.50@6.70; poor to medium, $4.25@5.40; stockers and feeders, $2.85@5; cows, $1.80@5; heifers, $2.75@5.40; calves, $5.25@7.50.

Hogs—Receipts today, 13,000; 5c lower. Light and mixed, $6.60@6.82½; good to choice heavy, $6.70@6.80; heavy, $6.45@6.80; rough heavy, $6.45@6.60; pigs, $6@6.70.

Sheep—Receipts, 3500; steady. Natives, $4.50@6.85; lambs, $6.25@8.30; Western sheep, $4.50@6.65; yearlings, $6.50@7.50; Western lambs, $6.50@8.35.

SOUTH OMAHA, April 6.—Cattle—Receipts, 100; market, unchanged.

Hogs—Receipts, 4500; market, 5c lower. Heavy, $6.40@6.50; mixed and light, $6.42½@6.47½; pigs, $5.50@6.25.

Sheep—Receipts, 8000; market, steady. Yearlings, $6.25@7; wethers, $5.75@6.35; ewes, $5@5.85; lambs, $7.25@8.15.

KANSAS CITY, Mo., April 6.—Cattle—Receipts, 5000; market, unchanged.

Hogs—Receipts, 4000; market, steady to shade lower. Heavy, $6.32½@6.57½; packers, $6.55@6.60; pigs and lights, $5.75@6.62½.

Sheep—Receipts, none; market, steady.

### PORTLAND STOCK EXCHANGE.

**Home Telephone Holds Its Recent Advance—Activity in Poticie.**

Home Telephone maintains the recent advance, 25 shares selling yesterday at $35. Associated Oil was steady. Poticie was active at 19¼, the best price yet paid for this stock.

Total sales on the Portland Stock Exchange for the week were 24,645 shares.

Official quotations were as follows:

| Bank Stocks— | Bid. | Asked. |
|---|---|---|
| Bank of California | 365 | ... |
| Bankers' & Lumbermen's | 102½ | ... |
| Merchants' National | ... | 179½ |
| Oregon Trust & Savings | ... | 135 |
| Portland Trust Company | ... | 120 |
| United States National | 200 | ... |
| **LISTED SECURITIES.** | | |
| Bonds— | | |
| American Biscuit Co. 6s | 98 | 100 |
| City & Suburban 4s | ... | 92 |
| Columbia Southern Irr'n 6s | ... | 55 |
| Home Telephone 5s | ... | 85 |
| O. R. & N. Ry. 4s | 99 | 100½ |
| O. W. P. & Ry. 6s | 100 | 103½ |
| Pacific Coast Biscuit 6s | 99½ | 100 |
| Portland Railway 5s | ... | 99 |
| J. C. Lee Company 6s | ... | 100 |
| Miscellaneous Stocks— | | |
| Associated Oil | 41 | 42 |
| Home Telephone | 30 | 35 |
| J. C. Lee Company | 8¾ | 25 |
| Pacific States Telephone | ... | 105 |
| Puget Sound Telephone | ... | 40 |
| Mining Stocks— | | |
| Lakeview | ... | 25 |
| Lee's Creek Gold | 01½ | 02½ |
| Manhattan Crown Point | ... | 20 |
| Poticie Mining | 18 | 20 |
| Washougal Extension | 25 | 20 |
| **UNLISTED STOCKS.** | | |
| Yaquina Bay Telephone | 5¼ | ... |
| Oregon City Mill & Lumber | ... | 7½ |
| British Columbia Amal | 04 | 07 |
| Cascadia | 21 | ... |
| Great Northern | 01½ | 04 |
| Mammoth | 10¼ | 14 |
| Morning | 03⅝ | 05½ |
| Oregon Securities | 00¾ | 02 |
| Standard Consolidated | ... | 10 |
| Tacoma Steel | ... | 14 |
| Coeur d'Alene District— | | |
| Bullion | 07 | 08¼ |
| Copper King | 14½ | 16 |
| O. K. Consolidated | 04 | 05 |
| Happy Day | 04¼ | 05¼ |
| Snowshoe | 36 | 44 |
| Snowstorm | 2.85 | 2.95 |

SALES.

10 Associated Oil 41½
25 Home Telephone (private sale) 35
2000 Poticie 19¼
5000 Poticie 19¼

# GAIN IN THE SURPLUS

## EXCEEDS THE MAXIMUM FIGURE FOR LAST YEAR.

**Cash Increase of New York Banks, However, Does Not Come Up to Expectations.**

NEW YORK, April 6.—The Financier says: While the official statement of the New York associated banks showed a material increase in cash, it did not fully reflect the gain in that item which was expected to be shown as the result of the movements of the week and also of the bringing over from the previous week of the unrecorded increase. The loan item was disappointing, in that it recorded only a moderate expansion, but a much larger gain was looked for. The results as indicated in the surplus reserve were, however, quite satisfactory, this showing a larger amount than was recorded as the maximum last year, when on July 21 it was $19,391,000; moreover, the specie item is greater than that in 1906, though the total cash is about $5,000,000 less than the highest in the year. It is noteworthy that, compared with March 23, the public deposits in the banks increased $15,877,900, or very nearly as much as the sum distributed in the fortnight through the subtreasury. The gain as officially reported last week was $10,533,900. General deposits were increased $15,595,800, which amount very nearly agreed with the sum of the increase in cash and the expansion in loans, so that the statement made a good proof. The required reserve was increased $4,223,960, deducting which from the gain in cash leaves $6,309,950 as the increase in surplus reserve to $19,441,225. Computed upon the basis of deposits, less thereof $30,388,700 in the public funds, the surplus is $27,036,650. Loans were expanded by $6,143,600, and the excess of this item over general deposits was reduced, compared with the previous week, by $11,000,000.

The statement of the clearing-house banks for the week follows:

| | | Increase. |
|---|---|---|
| Loans | $1,062,688,800 | $ 6,143,600 |
| Deposits | 1,076,773,100 | 16,855,800 |
| Circulation | 50,398,900 | *421,200 |
| Legal tenders | 71,861,500 | *764,400 |
| Specie | 206,958,000 | 11,296,300 |
| Reserve | 278,619,500 | 10,533,900 |
| Reserve required | 269,178,275 | 4,223,950 |
| Surplus | 19,441,225 | 6,309,950 |
| Ex-U. S. deposits | 27,038,650 | 9,383,975 |

*Decrease.

## DAILY CITY STATISTICS

### Marriage Licenses.

IRISH-HAMLIN—Clarence E. Irish, city, 23; Laura Hamlin, 19.

SIMPSON-ROBINSON—Joseph E. Simpson, city, 21; Lizzie Robinson, 18.

EDDY-LEINWEBBEB—W. M. Eddy, San Francisco, 32; Lizzie May Leinweber, 23.

NORDEAU-NELSON—John Nordeau, city, 43; Charlotte Nelson, 48.

### Births.

JOHNSON—Born to the wife of Harry Lincoln Johnson, April 5, at 695 Glisan street, a son.

FRANKOFF—Born to the wife of C. A. Frankoff, March 1, at 168 Gibbs street, a son.

BURMEISTER—Born to the wife of John R. Burmeister, April 4, at 190 East Forty-sixth street, a son.

GILBERTSON—Born to the wife of Charles Gilbertson, March 6, 84½ Russell street, a son.

BAKER—Born to the wife of C. K. Baker, March 12, at 983 Cleveland avenue, a son.

JARRETT—Born to the wife of R. F. Jarrett, March 10, a daughter.

MURPHY—Born to the wife of T. T. Murphy, March 27, at 327 Wasco street, a daughter.

RYAN—Born to the wife of James Ryan, March 10, at 1450 Oneonta street, a son.

ERICKSON—Born to the wife of L. F. Erickson, March 25, at 836 Minnesota avenue, a son.

### Deaths.

LEISS—At Good Samaritan Hospital, April 2, Huly T. Leiss, aged 74 years.

PARISA—At 250½ Sheridan street, April 1, Frank Parisa, the 4-year-old son of Polijta Parisa.

LESTER—At Patton Home, April 6, Horace Lester, aged 80 years.

KURTZ—At 654 Tacoma avenue, April 4, Katharine Kurtz, the infant daughter of Christ Kurtz.

### Building Permits.

M. F. PINCKNEY—Two-story frame dwelling, East Yamhill street, between East Thirty-fifth and Thirty-seventh streets; $2000.

F. RIEPL—One-story shop building, Williams avenue, between Joy and Cook streets; $500.

JAMIESON—One-story frame dwelling, Killingsworth street, between East Seventh and East Eighth streets; $650.

A. LUKASZ—One-story frame dwelling, Skidmore street, between Concord and Denver streets; $550.

W. G. KERNS—Repair one-story frame dwelling, Euclid street, near East Harriman street; $500.

A. JEMTEGAARD—Two-story frame dwelling, East Thirty-third street, between Market and Clay streets; $2000.

O. SANDS—Six two-story frame dwellings, East Seventeenth street, between Alberta and Going streets; $12,000.

S. SILVERFIELD—Two-story frame dwelling, East Flanders street, between East Twenty-first and East Twenty-second streets; $800.

L. STEINHAUSER—One-story frame dwelling, East Twenty-third street, between East Madison and East Main streets; $500.

### Real Estate Transfers.

Casper N. and Harriet E. Braasch to H. E. Noble, lot 3 and north half of lot 2, block 2; lots 8 and 9, block 2; lot 10, block 2; lot 12, block 2; lot 5, block 1, Braasch's Addition ..... $ 2,650

John F. and Mary F. Thornton to H. M. Sherwood, lots 16 and 15, block 22, Mount Tabor 1Villa Addition ..... 200

Title Guarantee & Trust Company to Henry and Barbara K. Schatz, lot 8, block 7, West Piedmont ..... 450

Nellie L. Palmer to J. G. Hartley, lot 7, block 83, Sellwood ..... 120

McMinnville College to J. G. Hartley, lot 8, block 83, Sellwood ..... 125

Rosella E. and Fred M. Templeton to Henry C. Webber, lot 16, block 20, First Addition to Holladay Park Addition ..... 10

Carrie F. and Jesse W. Talbot to E. A. King, lot 14, block 10, Sunnyside Addition ..... 10

A. and Phebe A. Brumm to E. A. King, lot 5, block 11, Sunnyside Addition ..... 450

Percy H. and Mary Augusta Bilyth to William A. and Rose Gould, lot 12, block 30, Willamette Heights Addition ..... 800

Christ and Mary Malaer to Henry Fuhrer, 8 acres beginning at a point in the center of county road 22 chains north of northeast corner of section 17, township 1 south, range 1 east ..... 2,500

William and Hannah Dryden to Grace H. Downing, lot 1, Wayne ..... 10

A. L. and Minnie L. Davis to A. W. Vincent, lots 9, 10, 11, block 4, Subdivision of St. Johns Heights ..... 100

Thomas and Anna B. Connell to R. H. Thompson, Jr., lots 17 and 18, block 4, Ravenswood ..... 1,000

Mary R. and J. S. Dunning to Fannie Vandermeer, lots 20 and 21, block 105, University Park ..... 2,200

W. H. and Alice B. Nunn to James N. Fullilove, lot 7, block 26, North Irvington ..... 300

Moore Investment Company to J. A. Graef, lot 12, block 51, Vernan ..... 230

University Land Company to Emma C. Troutman, lots 4 and 5, block 56, University Park ..... 500

Josephine and A. F. Squires to Harry J. Maheur, east 30 feet of lots 1 and 2, block 9, Wheelers' Addition ..... 3,100

Michael and Ellen O'Brien to Leo F. Thilau, lot 13, block 41, Piedmont ..... 500

H. E. and Addie M. Stemler to A. G. Perkins, 50x80 feet, commencing at a point 50 feet north of the northwest corner of Albina and Humboldt streets ..... 2,200

Loren and Leona E. Seward to Elizabeth Wood, lot 13, block 10, North Irvington ..... 150

W. H. and Virginia King to W. W. Raser, lot 2, block 15, King's Sub division of lot 16, North St. Johns ..... 600

N. P. Westley to Florence L. Day, lots 29 and 30, Tremont Place ..... 1

Portland Trust Company of Oregon to George D. Burton, lot 4, block 74, Woodstock ..... 1,500

D. M. and Ella K. Hetrick to T. W. and Lillian H. Emerson, lots 11 and 12, block 5, South Sunnyside ..... 1,500

Elizabeth and William Hayhurst to Frederick G. Wheeler, 108x50 feet, beginning at a point on the south line of West Madison street extended 100 feet northwest from the northwest corner of block 9, A. N. King's Addition ..... 1

Investment Company to Thomas Meinberg, lots 1, 2, 3, block 3, Beaverly ..... 1,400

Henrietta and Stephen T. Adams to J. R. and A. A. Kerr and D. G. Mossman, lot 3, block 6, Severance Addition to St. Johns ..... 350

F. A. Helm and Emma K. Groves to Ward B. Swope, lots 6 and 11, block 3, Mount Scott Park ..... 160

Seth and Ida F. Catlin to William A. Henderson, lots 8, 9, and 10, block 4, Albina Heights ..... 1

J. W. and Hattie H. Latimer to W. N. West, lot 4, block 3, Barrett's on ..... 200

Portland Trust Company of Oregon to Florence L. Day, lot 25, block 23, Tremont Place ..... 80

Robert and Arleta A. Adams to Charles Adams, lot 2, block "R," Sellwood ..... 200

Holt C. and Fannie B. Wilson to Charles G. Hall, lot 4, block 12, Kenilworth ..... 237

Osie Calone to Annie Calone, 33 1-3 by 67 feet, beginning at a point in the best boundary of lot 5, Blackstone's Addition, 33 1-3 feet north from southwest corner of said block ..... 10

J. E. and Mary Dugan to George Schneider, lot 12, block 8, Williams Avenue Addition ..... 900

Richard C. Hart to Henry and Rosa Bauer, lot 2, block 7, Central Park ..... 1,250

Guy E. Bloss to Fred Israel, lot 13, block 1, Foxchase Addition ..... 250

William M. and Alice McL. Whidden to Hermine A. Baylis, lot 6, block 49, Irvington ..... 1,200

James A. and Jennie G. Sheffield to Hans Bergstrarm, lot 1, block 35, Original Townsite of Albina ..... 1,800

Title Guarantee & Trust Company to Luther M. and Margaret M. Guy, lot 3 and east 10 feet of lot 4, block 3, Tilton's Addition ..... 2,800

M. B. and Emma A. Wakeman to Annie T. Parkhurst, lots 2 and 3, block "Y," Couch's Addition ..... 35,000

Point View Real Estate Company to Roy Wilcox, lots 21 and 22, block 1, Point View ..... 225

H. E. and Ella T. Noble and Eastern Investment Company to Christian Hellman, lot 14, block 27, Central Albina ..... 700

J. C. and F. G. Ewald to F. A. Knapp, 10 acres commencing at the southwest corner of section 30, township 1 north, range 2 east ..... 2

L. H. and Celia Lewis to B. Tonkin, south half of lot 6, block 18, Carusher's Addition ..... 3,000

A. J. McDaniel et al to D. L. Dekt, undivided one-third of lots 5 and 6, block 56, East Portland ..... 10

Robert V. and Mary A. Belford to Bank of Sellwood, lot 1, block 9, Lincoln Park ..... 1,200

Fanny O. and H. M. Frymire to Claude Thayer, lots 4 and 5, block 2, Center Addition Annex ..... 50

Janet and Thomas Ross to Peter Hume, lot 11, block 11, City View Park ..... 450

J. H. and Emily B. Day to Byron H. Chapman, lot 11, block 35, King's Addition ..... 5,000

Rudolph A. and Julia Sylvester to William H. Ross, lot 1, block 23, Lincoln Park Annex ..... 1,200

Sycamore Real Estate Company to W. L. and Myrtle Smith, lots 13, 14, 15 and 16, block 2, Kern Park ..... 500

Total ..... $80,383

Have your abstracts made by the Security Abstract & Trust Co., 7 Chamber of Commerce.

### Failure of Boston Brokers.

BOSTON, April 6.—The failure of Webster F. Putnam & Co., bankers and brokers, of this city, was announced today upon the Boston Stock Exchange.


DOWNING-HOPKINS CO.
ESTABLISHED 1898
BROKERS
STOCKS, BONDS, GRAIN
Bought and sold for cash and on margin.
Private Wires ROOM 4, CHAMBER OF COMMERCE Phone Main 37

The U. S. Government
HAS ADOPTED
The AUTOMATIC TELEPHONE
The United States Government believes so thoroughly in our automatic system that it has adopted it at four of its arsenals—Rock Island Arsenal, Rock Island, Ill.; Frankford Arsenal, Bridesburg, Pa.; Watervliet Arsenal, Syracuse, N. Y.; Springfield Arsenal, Springfield, Mass.; at the Naval Station at New Orleans, La., and at the Sandy Hook Proving Grounds, Fort Hancock, N. J.
LOUIS J. WILDE
"HOME BONDS"
LAFAYETTE BLDG. PORTLAND, OR.

TRAVELERS' GUIDE.

Alaska 1907 EXCURSIONS
5 TRIPS
S. S. Spokane, June 14, 25; July 12, 26; Aug. 9.
Queen, July 16.
NOME ROUTE.
S. S. Senator .....June 1
S. S. President .....June 4
S. E. ALASKA ROUTE.
Skagway, Sitka, Juneau and way ports.
Sailing 9 P. M.
H. S. S. Co.'s Humboldt...April 2-12-22
Cottage City, via Sitka.....April 7-21
City of Seattle.....April 17-27
SAN FRANCISCO ROUTE.
Sailing 9 A. M.
City of Puebla.....April 6-20
City of Topeka .....April 10-25
Umatilla .....April 15-30
City Office, 249 Washington St.

SanFrancisco&PortlandS.S.Co.
Operating the only direct passenger steamers From Ainsworth Dock, Portland, at 8 P. M.
S. S. "COSTA RICA," Apr. 10, 20, etc.
S. S. "COLUMBIA," Apr. 15, 25, etc.
From Spear-st. Wharf, San Francisco, at 11 A. M.
S. S. "COLUMBIA," Apr. 11, 21, etc.
S. S. "COSTA RICA," Apr. 16, 26, etc.
JAMES H. DEWSON, Agent,
Phone Main 268. 248 Washington st.

Columbia River Scenery
REGULATOR LINE STEAMERS.
Daily service between Portland and The Dalles, except Sunday, leaving Portland at 7 A. M., arriving about 5 P. M., carrying freight and passengers. Splendid accommodations for outfits and livestock.
Dock foot of Alder st., Portland; foot of Court st., The Dalles. Phone Main 914. Portland.

WILLAMETTE RIVER ROUTE
For Corvallis, Albany, Independence, Salem—Steamer "POMONA" leaves 6:45 A. M. Tuesday, Thursday and Saturday.
For Salem and way landings—Steamer "OREGONA" leaves 6:45 A. M., Mondays, Wednesdays and Fridays.
OREGON CITY TRANSPORTATION CO.,
Foot Taylor Street.

North Pacific S.S. Co's. Steamships
Roanoke and Geo. W. Elder
Sail for Eureka, San Francisco and Los Angeles direct every Tuesday at 8 P. M. Ticket office 132 Third St., near Alder. Both phones, M. 1314. H. Young, agent.

STR. CHAS. R. SPENCER
Washington-street Dock.
Daily, except Sunday, for The Dalles and way landings, at 7 A. M., returning 10 P. M. Fast time, best service.
Phones: Main, 3184; Home, A. 11, 84.

UNPRECEDENTED SUCCESS
OF

C. GEE WO
The Great Chinese Doctor
Entrance 162½ FIRST STREET
Corner Morrison
No misleading statements or deceptive propositions to the afflicted. An honest doctor of recognized ability does not resort to such methods. I guarantee a complete, safe and lasting cure in the quickest possible time, at the lowest cost possible for honest, skillful and successful treatment. I cure Catarrh, Asthma, Lung, Throat, Rheumatism, Nervousness, Stomach, Liver, Kidney, Female Troubles and all private diseases. My remedies are composed of powerful Oriental roots, herbs, buds, vegetables and barks, that are entirely unknown (many of them) to medical science in this country.
NO OPERATIONS, NO KNIFE
Drugs or poisons are not used in our famous remedies.
IF YOU CANNOT CALL, WRITE FOR SYMPTOM BLANK AND CIRCULAR. INCLOSE FOUR CENTS IN STAMPS. CONSULTATION FREE. ADDRESS
The C. Gee Wo Chinese Medicine Company
162½ FIRST STREET, CORNER MORRISON, PORTLAND, OREGON.
Please mention this paper.

LASH'S KIDNEY & LIVER BITTERS
CURES DYSPEPSIA