CITY NEWS IN BRIEF

THE OREGONIAN TELEPHONES.

Counting-Room	Main 7070
Managing Editor	Main 7070
Sunday Editor	Main 7070
Composing-Room	Main 7070
City Editor	Main 7070
Superintendent Building	Main 7070
East Side Office	East 61

AMUSEMENTS.

THE HEILIG THEATER—(14th and Washington streets)—This afternoon 2:15, tonight 8:15, Kendall Musical Company in the comic opera, "Wang."

BAKER THEATER (3d and Yamhill)—The Baker Stock Company in "Uncle Tom's Cabin"; matinee 2:15 P. M., tonight 8:15.

GRAND THEATER (Park and Washington)—Continuous vaudeville, 2:30, 7:30, 9 P. M.

PANTAGES' THEATER (4th and Stark)—Continuous vaudeville, 2:30, 7:30, 9 P. M.

STAR THEATER (Park and Washington)—The Star Stock Company, 2:30, 7:30, 9 P. M.

LYRIC THEATER (Seventh and Alder)—The Lyric Stock Company, 2:30, 7:30, 9 P. M.

THE OAKS—Open from 1 P. M. to 11 P. M. today.

OREGONIAN AT RESORTS.

Ocean Park	C. H. Hill
The Breakers	J. M. Arthur
Long Beach	Strauhal & Co.
Seaview	Strauhal & Co.
Seaside	F. Dresser & Co.
Gearhart	O. B. Stubbs
Newport	F. H. Lane
Carson Springs	Mineral Hotel Co.
Collins Springs	C. T. Belcher & Co.

For quickest service subscribe for The Oregonian at Summer resorts through the above agents.

ODDFELLOWS' INSTALLATION.—The officers of Hassalo Lodge, No. 15, I. O. O. F., were installed on Friday evening by District Deputy Grand Master G. W. Baldwin, P. G., assisted by the past grands present. The following were installed in office: Junior past grand, T. F. Porter; noble grand, R. K. McAlpine; vice-grand, L. W. Olinger; secretary, Fred Cozens; treasurer, Richard Scott; warden, Charles Fritsch; conductor, P. G. Kester; inside guardian, Herbert H. H. Williams; outside guardian, George Cumming, P. G.; right supporter to the noble grand, F. M. Kerns, P. G.; left supporter to the noble grand, B. S. Robertson; right supporter to the vice-grand, Ray Stanton; left supporter to the vice-grand, Miles D. Nelson; right scene supporter, F. C. Stackpole; left scene supporter, Bert E. Edwards. The lodge is in a very flourishing condition.

NEW YORK SOCIETY'S MEETING.—A pleasant meeting of the New York Society was held last Monday evening at the home of Albert Vail, on the Section Line road. There were many members of the society present, and the evening was spent in recalling reminiscences of down East life. Those who failed to attend missed one of the most successful and enjoyable meetings yet held by the New Yorkers.

SEASIDE PROPERTY FOR SALE.—Building sites on the east bank of the Necanicum River where formerly stood the Necanicum Lodge. This property is laid off with 73 1-3 feet frontage on the street, and extends west to the river at a depth of 161 feet to the river. These fine tracts have city water and electric light privileges, and there are some beautiful trees on same. Apply to C. K. Henry, 273 Stark st.*

DRUGGISTS, ATTENTION.—The O. S. P. A. this year go to Newport, leaving Portland Tuesday, July 10. Only $10 round trip, all expenses paid. Tickets good for either East or West Side and can be secured from J. M. A. Lane, local secretary, 148 Second street, near Morrison. Come with us, also bring your sweetheart, wife and babies. *

ROUND-TRIP EXCURSION RATES EAST.—Special round-trip excursion rates have been named by the Northern Pacific to points East. Full information can be had at the ticket office, No. 255 Morrison street, corner of Third, or by letter to A. D. Charlton, assistant general agent, Portland, Or. *

B. P. O. ELKS.—The members of Portland Lodge, No. 142, are requested to meet in the lodgeroom today at 1 P. M. sharp to attend the funeral of our late brother, Ben J. Healy. Visiting brothers invited to attend. By order of the exalted ruler, Jno. B. Coffey, Secy. *

TROLLEY OUTINGS TODAY ON O. W. P.—To Oregon City and Canemah Park, 25 cents round trip. Finest picnic park in the vicinity of Portland. Cars leave First and Alder streets every 40 minutes. Tickets must be purchased. *

EXCURSION RATES EAST, covering round trip, via Northern Pacific. Long limit, stopovers, diverse routes. Particulars at 255 Morrison street, corner Third, or by letter to A. D. Charlton, A. G. P. A., Portland, Or. *

OREGON CITY BOATS leave Taylor-street Sunday 8:30, 11:30 A. M., 3:30 P. M. Leave Oregon City 10 A. M., 1:30, 5:30 P. M. Round trip 25c. Get your families out on the river and keep cool and comfortable. *

GRAND CONCERT by Stiles' full orchestra at observatory, Sunday evening, at 7:30; 1000 feet above the city; monster searchlight. Take Portland Heights cars. Admission to tower and concert, 10c. *

THIS WILL REMIND YOU that now is the time to have your hair mattresses renovated and returned the same day. Phone Main 474. The Portland Curled Hair Factory, H. Metzger, proprietor. *

ICE CREAM, any flavor, 1 qt., 50c; 2 qt., 75c; 3 qt., $1.00; 4 qt., $1.25. Lemon, orange and pineapple sherbet same price. Brick ice cream, $1.50 per gal. Phone Main 764. Washington Cream Co. *

HOUSEBOAT.—The Sutro, best made on the river. Five rooms, with or without furniture. A bargain for cash. Will trade for groceries (wholesale). Fred T. Merrill, 7th and Oak.

RIVER TRIP TODAY to Cascade Locks and return, steamer Bailey Gatzert. Leaves Alder-st. dock 9 A. M., returns 5:30 P. M. Round-trip ticket, $1.00. Phone Main 914. *

COST OF OILED STREETS.—For the Summer, 25-ft. frontage, $2.65; 50 ft., $5.25; 100 ft., $10.50. Absolutely dustless. Portland Road Oiling Co., 445 Sherlock Building.*

TENANT WANTED for second and third floors of a four-story 50x100 brick building, one block from 5th and Stark sts. Ready April, 1907. Address T 71, Oregonian. *

ON account of ill health, I will sell one of the best-located and paying poolrooms in the city cheap. For particulars apply to H. H. Lane, 206 McKay bldg. *

FOR RENT.—Two fine outside rooms, suitable for physician or surgeon; also three inside rooms. Apply to Supt., room 20, Oregonian building. *

LOW RATE excursion tickets East via the Northern Pacific. Full particulars at ticket office, 255 Morrison street, corner Third, Portland, Or. *

HURST SWITCH STOCK is advancing rapidly. I need money, and will sell my holdings at great sacrifice. C. F. Young, 110 Second street. *

RED-HOT BASEBALL TODAY at 3 o'clock; Schillers vs. Brainard Maroons, 24th and Vaughn; admission, 25 cents, including grandstand. *

WANTED.—Good people for good electric irons; good, comfortable place for work at Union Laundry Co., Second and Columbia. *

WILHOIT STAGE leaves Oregon City Postoffice daily except Sunday at 8:30 A. M. F. W. McLeran. *

STEAMER IONE leaves foot of Washington street at 6:30 A. M. for Washougal and way points. *

MARIE—Let us see those new houses on 31st and E. Main this afternoon. They're fine and dandy. *

JOHN SLATER (tests) at Artisans' Hall, Abington bldg.; 8 tonight. *

BECK, THE JEWELER, 205 Alder street. Bargains in Watches. *

Woman's Exc., 133 10th, lunch 11:30 to 2.*

DR. SWAIN, dentist, 311 Dekum Bldg. *

Leading newsdealer, Carl Jones, 4th-Wsh.

We're Compelled to Move

BUILDING COMING DOWN

Everything in Our Store Sold at a Discount

10 TO 25% OFF JEWELRY

Silverware, Cut Glass, Clocks, Umbrellas, Shopping Bags, Novelties, etc.

5% OFF DIAMONDS

Don't miss this chance to buy high-grade jewelry at less than regular prices. Our goods are marked in plain figures—You see exactly how much you save on every piece.

Our temporary location at 133 Fifth street, will be smaller than the present store. We shall, therefore, be crowded for room and for this reason we are now offering the above inducement to reduce our large stock.

DIAMONDS

Have you been thinking of buying a diamond ring? You know their value. Come and see what they are marked; then deduct 5 per cent. You gain what we lose.

We will move sometime between July 15 and August 1, and remain there till the handsome new building at Fifth and Morrison is finished, when we will return to a much finer store than our present one.

JAEGER BROS. JEWELERS OPTICIANS

290 MORRISON STREET, NEAR FIFTH

W. C. T. U. MEETING.—The Mount Scott W. C. T. U. held its last meeting at the home of Mrs. L. H. Addition, the state president, a large company of ladies being present. After routine business the topic, "Temperance Training in the Home," was discussed. Mrs. Ella Fankhauser gave a report of the flower mission anniversary, which was full of interest to the members present. Mrs. Ida English, secretary of the Sarah Kern W. C. T. U., was a guest. The next meeting will take place at the home of the president, Mrs. Lizzie Hoskins, at Mount Scott Park, next Tuesday, July 10, 2:30 o'clock. "How to Teach Purity in the Home" will be the topic for the afternoon. All will be welcome.

MAKES INVENTORY OF PROPERTY.—Clerk A. Ahlers, of Montavilla school district, has completed an inventory of the property of that district, preparatory to turning it over to the Portland district whenever called on to do so. H. B. Dickinson, of the Board of Directors, said that the teachers had signed up their contracts. Before the vote on annexation, the Directors elected the teachers. Mr. Dickinson said yesterday the Directors had not received notice to turn over the property as yet. It is supposed that all the other districts are now prepared to turn over their property whenever called on to do so.

OFFICERS INSTALLED.—Officers of Multnomah Camp, No. 77, Woodmen of the World, were installed at the hall on East Sixth street, Friday evening, as follows: Consul commander, J. C. Jones; adviser lieutenant, S. H. Griffith; banker, H. H. Newhall; clerk, J. M. Woodworth; escort, G. C. Lawrence; watchman, L. A. Spurlock; sentry, Frank Trotter; managers, W. W. Minor, G. H. Bennett, J. H. McBride; musician, J. P. Bamford. The camp now numbers 1100 members.

FUNERAL OF WINIFRED F. MAGINNIS.—The funeral of Winifred F. Maginnis, aged 16 years, was held yesterday from the St. Mary's Church, Williams avenue and Stanton street, and Mount Calvary Cemetery was the place of interment. She was the daughter of Mr. and Mrs. Charles P. Maginnis. She died July 6 at the home of her parents, 420 East Fifteenth street North.

WANT DEPUTY SHERIFF.—Residents of Arleta, on the Mount Scott line, in spite of the dozen new churches, feels the need of a peace officer—that is, a Deputy Sheriff—but no one feels inclined to undertake the responsibilities unless paid. An effort is being made to raise a fund with which to pay an officer for his services.

MEUSSDORFFER, THE HATTER, 349 Washington st., offers his hats at a sacrifice in order to retire from the retail business by July 31. Reasonable offers for hats will be accepted. Fixtures and mirrors for sale. All parties having hats at the store are requested to call for them before that date. *

ALL EXCURSION TICKETS to the East and return will be good on the famous "North Coast Limited," the only electric-lighted modern train from Portland to the East. Why not travel on the best? It does not cost any more to travel on the "North Coast Limited" than it does on any other train. *

TROLLEY EXCURSIONS TODAY ON THE O. W. P. TO ESTACADA.—On the Upper Clackamas River, a cool and refreshing ride of 75 miles, 50 cents round trip. Dinner at Hotel Estacada, 75 cents. Cars leave First and Alder sts. every two hours from 7:30 A. M. Tickets must be purchased. *

VACATION NOTICE.—The Oregon Trust & Savings Bank has a large fire and burglar-proof storage safe deposit vault, where you can store your trunks, silverware and valuables for the Summer at reasonable rates. Sixth and Washington streets. *

LET CONTRACT FOR M. E. CHURCH.—The contract for erecting the new Methodist Church in Evelyn Park at Lents has been let to A. E. Joscelyn, of Lents, for $1375. Work has been started on the foundation.

RED-HOT BASEBALL TODAY at 3 o'clock; Schillers vs. Brainard Maroons, 24th and Vaughn; admission, 25 cents, including grandstand. *

BARBERS' Board of Examiners will examine applicants on the 9th, 10th and 11th inst. at 167½ First st. Wm. Wanner, Sec.*

FOR RENT.—Furnished cottage at Tenth and Washington, $45. Call Monday after 11 A. M. at 115 W. Park. *

WANTED TO RENT.—Residence of about 12 rooms, West Side; state location and price. M 69, Oregonian. *

MRS. FROHMAN has returned; finest pieces fast selling. Parlor C. Hotel Portland. *

SEE MAX AD, page 27. *

JUMPS EIGHTEEN FEET AND IS SERIOUSLY HURT.—Becoming alarmed while taking a load of casket shells on an elevator to an upper floor, George Reuter, an employe of the Oregon Casket Company, 161 North Fifth street, jumped from the moving elevator to the floor, a distance of about 18 feet, and was seriously injured. It is believed Reuter sustained internal injuries which may prove fatal. Reuter struck on his side, losing consciousness. His fellow-workmen ran to his assistance and summoned a physician, who ordered the man taken to the hospital. He was removed to St. Vincent's Hospital, and is said to be in a precarious condition.

A MUSICALE will be given by the pupils of Marie S. Whigham at Y. M. C. A., 4th and Yamhill, Monday evening, July 9, at 8:15. Invitations at door. *

WOOSTER sells everything. 408 Wash. *

SEE MAX AD, page 27. *

STOCKS BOUGHT AND SOLD

We will buy all active Ore., Wash., Ida., Cal., Ariz., Nev., Colo., and other stocks. What do you wish to sell? We have De-Forest Wireless Tel., Marconi Wireless Tel., Ore. securities, Standard Con., Hurst Switch and others at attractive prices. Will save you money. What do you wish to buy? Call or write at once. Standard Securties Co., Lafayette building.

MRS. MARIE U. ZEITFUCHS

Ladies'tailor and dressmaker, 386 Washington between West Park and Tenth streets, will make ladies' tailored suits and Eton gowns at greatly reduced prices from goods in stock. This extraordinary offer is good for a limited time only.

A GOOD PLACE TO GO

For your millinery is up to Le Palais Royal, where the prices are down. 375 Washington street.

ENTRANCE FEE DROPPED.

To those who join the Y. M. C. A. before July 15th the entrance fee of $3 will not be charged.

Real Estate Transfers.

Leander Lewis and wife to G. G. Gammans, east 50 acres of east 100 acres of S½ D. L. C. of Ebenezer Creswell and wife, section 13, T. 1 S., R. 2 E.	$ 1,500
John F. Kerrigan and wife to Augustus Walker, lots 19 and 20, block 91, West Irvington	5,750
Jennie Matschek to Benjamin F. Sherwood and wife, lot 8, block 46, Sunnyside	1,500
William J. Hill and wife to Wilhelmina Behrens, lots 5, 6, 7 and 8, Prospect Hill Addition	2,000
Christine Black and husband to James H. Black, south 40 feet lot 2, block 63, Stephens' Addition to East Portland	2,500
Clara B. King and husband to Leonard Vincent, lot 16, block 76, West Irvington	3,000
T. T. Burkhardt and wife to E. B. Holmes, Government lot 1, section 8, T. 1 N., R. 1 E.	18,000
Burrel Investment Co. to Lettie D. Heilbrook, lots 5 and 6, block 1, Story's Addition to East Portland	3,100
R. L. Donald and wife to H. B. Tronson, lot 4, block 102, Caruthers' Addition to Caruthers' Addition	2,000
Mary Frances Hurley to H. B. Tronson, lots 2 and 3, block 102, Caruthers' Addition	4,000
Clementine F. Lewis to H. W. Manning, lot 4, block 58, Couch Addition	3,500
James A. Bamford and wife to Robert H. Hughes, lot 10 and N½ lot 11, block 11, Orchard Homes	1,500
Susan E. Windle and husband to J. E. Windle, lot 7, block 228, East Portland, except north 20 feet of west 33 feet said lot and east 67 feet of lot 8, block 228	3,000
John M. Brauer and wife to Ada E. Dielschneider, lot 3, block 44, Caruthers' Addition to Caruthers' Addition	1,900
A. E. German and wife to John S. McMillin, lots 1 to 5, inclusive, block 21, North Portland	6,200
Edmond B. Gase and wife to Emma Austin, lots 1, 2, 3 and 4, block 50, Caruthers' Addition to Caruthers' Addition	2,000
Total, including minor transfers	$54,456

CARD OF THANKS.

Wishing to thank the friends for their kindness during the illness and death of Roy E. Marvin. MRS. J. H. M'BRIDE, 220 Fargo Street.

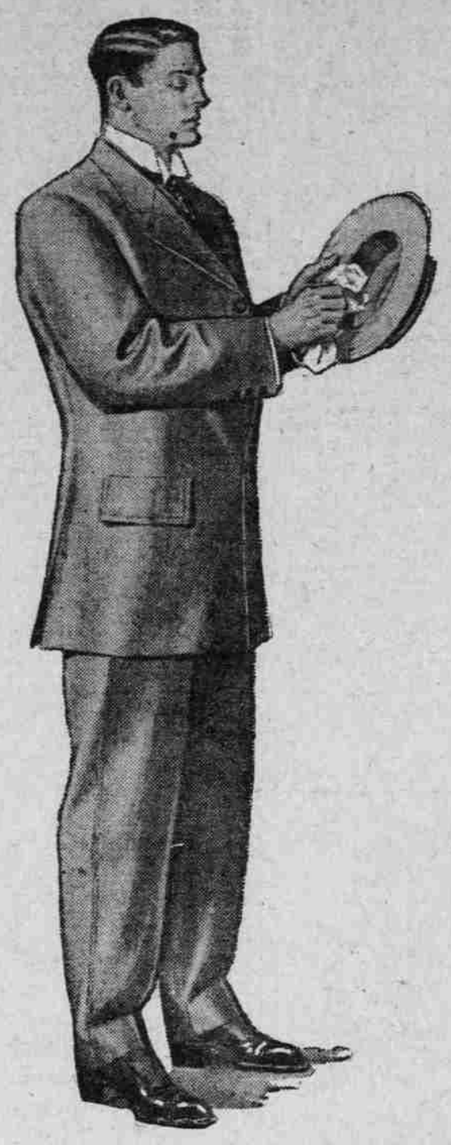

A. B. Steinbach & Co.

Besides the enviable comfort suggested by the appearance of our OUTING SUITS there is also that dignity and good taste so hard to maintain in outing attire.

No trouble when it comes to model styles, patterns or sizes. We've got one cut and tailored for your particular build.

The prices will be sure to meet with your approval.

Outing Suits $10 to $25
3-Garment Suits $10-$35

Your Hat Should Bear This Label — BROCK — The Peer of All $3.00 Hats

Magnificent New Stock

Just received. Exclusive designs in Linens, Art Pieces, Chased Silver Sets, Dress Materials, etc. Hand-Embroidered Gauze Crepe Dresses.

FROHMAN'S

Parlors C and D - - Hotel Portland

Direct Importers of Japanese and Chinese Linens and Art Wares.

Belt Buckles and Combs

ARE TO BE FOUND IN PROFUSION in our establishment. Not only that, but we have the correct styles and all are in the best quality. A careful consideration of what we have in stock will be well worth your while.

L. Henrichsen & Co. Scientific & Manufacturing Opticians. Portland, Oreg. 284 Washington st., bet. 4th and 5th.

WHERE TO DINE.

All the delicacies of the season at the Portland Restaurant; fine private apartments for parties. 305 Washington, nr. 5th.

For a first-class chicken dinner, including ice cream, 50 cents, go to the Naeve Rest, 128 Fifth street. Good service.

Watson's Restaurant will serve an elegant 50-cent dinner today. 331 Washington street. Open until midnight.

H. G. Brandes' Grill, 103 Sixth street, serves an elegant French dinner for 50 cents, from 12 to 9 P. M. daily.

Genuine French dinner, with wine, 50c, at 53 Fifth street, near Stark.

The Empire, 192 Third street; chicken dinner, 30c; finest in city.

EDEL BRAU

That famous select bottle beer brewed by Portland Brewing Co. Phone Main 708.

High-Grade Pianos for Rent.
And sold on easy payments. Piano tuning and repairing. H. Sinsheimer, 72 Third st.

OSTEOPATHY

DR. B. P. SHEPHERD

501-2 Macleay Bldg. Phone Main 6366.

President California College of Osteopathy. Member Cal. State Board of Examiners.

SUMMER RESORTS.

HOTEL MOORE

OPEN ALL THE YEAR

Clatsop Beach — Seaside, Oregon

"The Cliff House of Oregon."

Directly on the beach overlooking the ocean. Hot salt baths and surf bathing. Recreation pier for fishing. Sun parlors. Electric lights, fireplace and furnace heat. Fine walks and drives. Sea foods a specialty. Rates, $2.50 and $3 per day. Special rates by the week.

DAN. J. MOORE, Prop.

THE HACKNEY COTTAGE
Seaview, Wash.

Now open for the season. Home comforts, excellent table board, centrally located, beautiful surroundings, fine surf bathing, a most desirable place for families. Carriages and riding horses furnished on short notice. Tell the conductor to let you off at Hackney Cottage. Seaview second stop after leaving Ilwaco. P. O. address, Ilwaco, Wash.

THE COLONIAL HOTEL.

Seaside, Or. Lindsley & Son, proprietors. New building, new furniture, courteous attention. Rates $2 per day and up. Special rates to large parties. Special rates by week or month. 100 rooms, outside rooms open on veranda overlooking the sea. Electric light in every room. Telephone connection with surrounding resorts and long distance. Hot and cold water. Hot salt baths adjacent. Table supplied with the best of everything, fish, clams and crabs at all times.

Cloud Cap Inn

The famous mountain resort at snow line on Mount Hood is now open for the season. For full information call at O. R. & N. office, 3d and Wash. Sts. or address Mrs. S. Langille, Hood River, Oregon.

FREE

There is nothing in which delay is so dangerous as in eye trouble; when you consider that you can get along fairly well without any sense except sight, you will understand how important it is to take no chances with it. We give a $10 examination free of charge.

DR. HAYNES
WITH
A. N. WRIGHT

The Iowa Jeweler

293 Morrison Street, Near Fifth

MILLINERY

Summer Clearance Prices

Hundreds of artistic, modish, practical, trimmed Hats yet to dispose of.

HALF PRICE AND LESS.

All patterns and all hats that have been trimmed a month or over half price and many even less.

EVERY HAT REDUCED—Many smart, snappy, newly-trimmed sailors, Leghorns, Javas, Milans and white dress and shirtwaist hats, fresh from the hands of expert trimmers at One-fourth off.

Careful attention to mail orders.

FRALEY'S HATTERY

214 Third Street — Corner Salmon.

PLEASE TAKE NOTICE

EVERY SUIT REDUCED

Men's Sack Suits		Men's Outing Suits	
$15.00 Suits reduced to	$11.80	$12.50 Suits reduced to	$ 9.80
$18.00 Suits reduced to	$14.80	$15.00 Suits reduced to	$11.80
$20.00 Suits reduced to	$16.80	$18.00 Suits reduced to	$14.80
$25.00 Suits reduced to	$21.80	$20.00 Suits reduced to	$16.80

SEE WINDOW DISPLAY

FAMOUS CLOTHING CO.

CORNER MORRISON AND SECOND

INDIGESTION

distress after meals, fermentation, heartburn, sour stomach, waterbrash, will be promptly relieved if you

Take Tarrant's

Seltzer Aperient
(Trade-mark Registered)

It rids the stomach of undigested food, cleanses the bowels and relieves the clogged system of poisonous waste matter.

Sixty years of cures.

Tarrant's Seltzer Aperient

At your druggists or by mail from The Tarrant Co. 44 Hudson Street New York

KRYPTOKS TRIUMPHANT

Are still the only "INVISIBLE" bifocals in spite of desperate but hopeless efforts to imitate them.

COLUMBIAN OPTICAL CO.

Denver, Omaha, Kansas City, Salt Lake, Dallas, Texas; Portland, Oregon.

133 Sixth St. — FLOYD F. BROWER, Mgr. — Oregonian Bldg

WISE BROS., DENTISTS
3RD AND WASH. MAIN 2029
PLATES $5.00 PAINLESS
EXTRACTING 50 CTS.

FOR RENT

In center of jobbing district, three-story brick, 50x100, with fixtures complete. Lease, cheap rent, or will rent any part. ADDRESS V 63 OREGONIAN

HOMEOPATHIC REMEDIES — Complete stock, moderate prices. Mail orders solicited. Catalogue free. WOODARD, CLARKE & CO., Portland, Or.

Schwab Printing Co.
BEST WORK. REASONABLE PRICES
247½ STARK STREET