CABINET TO STAND

Russian Premier Says He Has Not Tendered Resignation.

TALKS WITH THE EMPEROR

Avoidance of Open Rupture and Do-Nothing Policy of Parliament Inspire Czar to Retain the Goremykin Ministry.

ST. PETERSBURG, June 9.—The report of the retirement of the Goremykin ministry was definitely denied late tonight when the Premier returned to St. Petersburg from Peterhof, where he went this afternoon for an audience with the Emperor, and authorized the statement that he had not tendered his resignation and had no present expectation of retiring.

Since Parliament's passage of the resolution of lack of confidence, when the Emperor declined to avail himself of Premier Goremykin's offer to resign and expressed accord with the policy outlined in his address to Parliament, his Majesty has given no intimation of a desire for his resignation. No immediate developments are expected.

The avoidance thus far of an open rupture and the prospective maintenance of the status quo for a month to come, while Parliament is indulging in oratory instead of action on the agrarian problem, apparently inspired the Emperor's determination to retain M. Goremykin and continue the policy of drift.

Another motive probably was the difficulty of finding an available man to replace Goremykin. Another bureaucrat would be no more acceptable to Parliament. M. Shipoff and Prince Sviatopolk-Mirsky, who are qualified to mediate between the throne and Parliament, declined the post in advance, the first named because he believed the attempt would be fruitless and the latter on account of ill health.

Besides, Emperor Nicholas is not yet ready to take the plunge with a ministry chosen from Parliament.

HOUSE DEBATE IS CHAOTIC

Russian Radicals Clamor to Speak on Agrarian Question.

ST. PETERSBURG, June 9.—The demand for an opportunity to speak on the agrarian question in the Lower House of Parliament is so pressing that the rule against the House sitting on Saturday has been abandoned, and the debate on this important subject was resumed today.

Some of the members have already spoken a dozen times, advancing the same ideas over and over again. The few Conservatives no longer attempt to defend their views, and by tacit consent the Constitutional Democrats, who feel certain that their programme will prevail, are abandoning the field to the radicals, who continue to urge the full nationalization of land, despite the hopelessness of their cause.

Temper of People Shown.

As an instance of the temper of the people, the session of the Douma on Saturday was chaotic. The labor delegate, M. Aninko, in a lengthy and eloquent speech attacked the Ministry with such vehemence that he was called to order frequently by the president, but his sentiments were applauded to the echo by the Deputies, especially when he declared that the time had arrived when the members of the Cabinet, in refusing to give up their offices, had made it clear to the nation that they were not possessed of either a sense of shame or conscience. He declared that even a peasant would scorn to remain in office under the like circumstances.

Confusion Reigns Supreme.

Other speakers talked along similar lines and at times the confusion caused by the efforts of the president to call the delegates to order made it impossible to hear those who were talking.

The debate on the agrarian question continued until 6:30 P. M., and after the reading of a number of interpellations regarding the "hunger strikes" of the political prisoners at Warsaw, Minsk, Simbirsk and prospective famine conditions in the Volga region, the House adjourned.

TERRORISTS LOOT STORES

Destroy Large Stock of Government Alcohol at Warsaw.

WARSAW, June 9.—Between 6 and 7 o'clock this evening bands of terrorists attacked 20 Government alcohol stores and robbed them of cash and stamps. In some of the stores fights ensued and patrols were called out. Two terrorists and one soldier were killed and one terrorist, a Cossack officer, a policeman, a soldier and three clerks were wounded.

It was a well organized plot and resulted in the destruction of large stocks of liquors owned by the Government. The terrorists secured several thousand dollars from the cash boxes. Five stores were fired, two being consumed.

WITTE PREDICTS CONFLICT

Says Government Threw Away Chance of Peace.

ST. PETERSBURG, June 9.—A private letter received here from Count Witte is couched in a very pessimistic tone. He believes that the Russian government in throwing away its chance of appeasing Parliament rendered certain a conflict within a brief period. Count Witte left Russia May 29 for Brussels, whence he was to go to Germany.

WITTE'S RETURN IS RUMORED.

Said to Have Been Recalled to the Premiership.

CHICAGO, June 10.—A cablegram to the Inter-Ocean from St. Petersburg says: "It is rumored that Count Witte, at the Czar's request, is returning in haste from abroad to resume the Premiership, from which he retired on M. Goremykin's appointment."

Rebels Attack Military Guard.

WARSAW, June 9.—At Skaryzska, on the Vistula Railway, last night, an armed band attacked a company of infantry guarding the station. One of the aggressors was shot and killed and one injured. The others were put to flight.

Regiment Refuses to Obey Orders.

ST. PETERSBURG, June 9.—The Novotcherkask Regiment, which is located at Okhta, near St. Petersburg, is practically in a state of open mutiny. It was under orders to proceed to the Baltic provinces, but the men refused to go.

Add Big Trees to Yosemite Park.

WASHINGTON, June 9.—In the Senate today the House joint resolution, including in the Yosemite National Park the Yosemite Valley and Mariposa big tree grove was taken up on vote in face of pronounced opposition by Senator Kittredge, thus displacing the District of Columbia appropriation bill.

Senator Perkins explained that for the past 40 years the valley and the trees had been under the control of the State of California, which had expended almost $500,000 on them. A conflict had recently arisen, he said, between the state and National authorities, which had already resulted in the destruction of many of the trees, and the state had decided, through the Legislature, to recede the ground to the National Government. He urged the importance of immediate action, that the California Legislature may take steps to protect the territory, if its tender is not accepted. The resolution was then passed.

WINS HONORS IN CHICAGO

Ralph A. Fenton Chief Surgeon in Illinois Eye and Ear Hospital.

Ralph a Fenton, a graduate of the Portland Academy and son of William D. Fenton, has won high honors in the Illinois Eye and Ear Hospital of Chicago. In a competitive examination against many candidates, Mr. Fenton won the position of chief surgeon in the institution for 1906 and 1907.

Dr. Fenton graduated from the Portland Academy in June, 1900. For two years he was a student at the University of California, but returned to Oregon to be graduated from the University of Oregon with a bachelor of arts degree. Four years ago he undertook the study of medicine and surgery at the Northwestern University at Chicago. He graduated this month with high honors, and was appointed president of his class.

Ralph Fenton.

FLOCK TO DEDICATION.

Twenty-Five Thousand Christian Scientists Arrive in Boston.

BOSTON, Mass., June 9.—(Special.)—It is estimated that from 20,000 to 25,000 Christian Scientists are in Boston for the dedication of their new temple tomorrow. Crowded trains from every section are arriving every hour, and the hotels throughout the city are full to their capacity. A special car from Portland, Or., reached here this afternoon bringing 39 Christian Scientists. They came by special train part of the way in order to reach here in time for the dedication.

The treasurer of the mother church building fund announced today that ample funds for the $2,000,000 edifice have been received and a request has been made that Christian Scientists send no more money.

GOVERNMENT MAKES LEVY

Seizes Property to Pay Judgment Against C. F. W. Neely.

MUNCIE, Ind., June 9.—A United States Deputy Marshal today seized the property of the R. H. Cowan Printing Company, which was held by chattel mortgages as security on a note for about $4500, given by Cowan to C. F. W. Neely, against whom the Federal Government has a judgment for $45,000. Neely is alleged to have defrauded the Cuban government, while serving as Treasurer of the United States Postal Department. Judgment was rendered against him.

Neely, before accepting the position in Cuba, was interested with Cowan in the printing business here. The note was turned over to the Government by Neely.

Thought to Be in Switzerland.

INDIANAPOLIS, June 9.—William D. Owen, former Congressman and Secretary of State, has been absent from the United States for a year, according to information here. He is believed to be in Europe. The last heard of him was from Indiana travelers, they say they saw him in Switzerland. He was indicted in Massachusetts for alleged complicity in a rubber plantation fraud.

Stray Bullet Strikes Heiress.

HOUSTON, Tex., June 9.—While walking with an escort behind a shooting gallery at Sylvan Beach tonight, Miss Anna Waddell, the 19-year-old daughter of a millionaire furniture dealer, and one of the most prominent society leaders of the state, was struck in the mouth by a stray bullet. Two front teeth were knocked out, and Miss Waddell swallowed both the teeth and the bullet in her excitement.

Function by Minister Wright.

TOKIO, June 9.—A reception given by American Ambassador Luke Wright last evening was one of the most brilliant social functions ever seen here. Nearly 300 persons were present, including Cabinet Ministers, members of the diplomatic corps, several Generals and Admirals and many court and civil officials.

Rebels Beat Germans in Africa.

CAPE TOWN, June 9.—It is reported on good authority that a German force operating in the Karas Mountains, German Southwest Africa, was recently surprised by rebels, and two German officers and 12 men were killed.

Secretary Adee at Kissingen.

BAD KISSINGEN, Bavaria, June 9.—Second Assistant Secretary of State Alvey A. Adee and Consul-General and Mrs. Thackera, of Berlin, arrived here today. They are the guests of Ambassador and Mrs Charlemagne Tower.

Brazilian Minister Goes to Europe.

WASHINGTON, June 9.—Mr. Nabuco, the Brazilian Ambassador, will sail from New York for Southampton on June 15. He will sail June 25 from Southampton for Rio de Janeiro to attend the Pan-American conference.

A great colonial exposition will be opened in Marseilles this Spring, and continued throughout the Summer. It will mark the first attempt to organize a comprehensive manifestation of French colonial work and is arousing much interest.

CHURCH STEPS IN

Archbishop of Canterbury Plans to Save Education Bill.

HIS OPPORTUNIST MOVE

Suggests Temperate Amendments to Take Onus of Measure's Defeat Away From House of Lords, Beset by Liberals.

LONDON, June 9.—(Special.)—The coming struggle between the Lords and the Commons over the education bill continues to occupy the political stage. The Lords are already showing signs of timidity. They will not throw out the bill, because that would not cause the resignation of the Liberal ministry, which would simply carry on the Government, pass a new bill, declare that the bishops and land-owners were deliberately and contemptuously obstructing the people's will, send up other measures for rejection by the Lords and finally, when the agony was piled up, would go before the country demanding the mending of the non-representative upper chamber.

But the Lords are not willing now to play into the Liberal hands and therefore the Archbishop of Canterbury, who is well known in America for his modern statesmanship, is determined not to throw out the bill, but to suggest amendments of a temperate nature. Then if the Liberals and non-conformists refuse these amendments and do not admit a compromise, the onus of defeating the bill will be thrwn upon the bigoted Government and the next issue before the country will be the education bill itself and not the wickedness of the Lords.

Undoubtedly this course is much wiser than the uncompromising attitude taken up by the Tories in the House of Commons. The established church is still an enormous factor in English life, but far-sighted churchmen see that a national church cannot continue to exist only by moving with the times. The Archbishop of Canterbury is a great opportunist in the best sense of the word.

STRUGGLE FOR INCOME TAX

French Cabinet Must Face Opposition of Both Extremes.

PARIS, June 9.—(Special.)—Next week, when the financial proposals are brought up, will come the supreme test of the strength of the Sarrien-Clemenceau Government in France. The income tax will be progressive and the opponents of such devices for raising revenue hope to place the Cabinet in a bad position. But, as an income tax in some form was pledged to the electorate by every candidate successful in the recent election, it is safe to assume that the masses are resolute as to this measure.

Sarrien and Clemenceau are so powerfully supported by the Radicals and the Radical Socialists that they have decided to do without the votes of the Socialists proper, and this decision makes it possible for them to reject outright the proposals of the extreme left. Members of the latter have indicated their unwillingness to co-operate with the Bloc, but they have a strong following and when the debates bring out the fact that Republican finance is as extravagant, or at all events as onerous, as monarchical, the Socialists would be able to raise a great hue and cry.

M. Poincare, Minister of Finance, is faced by a deficit so large that a loan will be needed. Rentes declined somewhat on the announcement that an income tax would be imposed, and the country must foot a bill of $40,000,000, incurred without parliamentary sanction by M. Rouvier for defensive preparations during the Moroccan crisis.

MOBOLIZATION IS COMPLETE.

British Fleet Ready to Attack Imaginary Invader's Ships.

LONDON, June 9.—Although "war" has not yet been declared, the mobilization of the British fleet was practically completed today. It is ready to repel the expected attack of an imaginary enemy now assembled off the west coast of Ireland and threatening to make a descent on England. The greatest aggregation of fighting ships ever assembled, totaling 325 warships and 63,000 men, is participating in the mimic warfare, which is designed to test the efficiency of the new admiralty system for defense of the British coasts and commerce.

The force is divided into two fleets, the red (British) consisting of 235 vessels, including 88 torpedo-boats and submarines, and the blue (enemy) consisting of 90 warships without torpedo-boats or submarines.

The maneuvers are divided into two sections: First, the attack and defense of the coasts, in which torpedo craft and submarines will play an important part; second, the defense of sea-born commerce and food supplies and at the same time maintaining the inviolability of the English coast.

CAMPAIGN AGAINST ANARCHY

Italy Makes Many Arrests to Protect King From Bombs.

ROME, June 10.—(Special.)—Orders were issued last night to the authorities of all of the Italian cities to arrest during the next 48 hours all known anarchists and detain them until after June 24, on which date the King will lay the corner-stone of the new mammoth Ancona Cathedral. It was reported early yesterday that the trip had been abandoned because of the discovery of several anarchist plots, the arrest at Ancona of anarchists and the discovery of anarchistic literature, showing an attempt was to be made to kill the King.

Attention is also to be directed to foreign anarchists and all foreigners in Italy are to be deported unless they can show absolutely that they are not anarchists.

Ever since the attempt made on the life of King Alfonso and Queen Victoria the Italian authorities have been locating all known anarchists and their leaders are continually shadowed. Many have been arrested on technical charges, and several have been railroaded to prison.

KAISER SHOWS REPENTENCE.

Acts Show Regret for Belligerent Attitude in Moroccan Affair.

LONDON, June 9.—(Special.)—In foreign politics the meeting of the German and Austrian Emperors is a great step toward peace, because it shows that the Kaiser is repenting his belligerent attitude in the Moroccan affair. Germany, like England, cannot long support a position of glorious isolation. Hence the desire to galvanize the triple alliance into new life. The attempt was not wholly satisfactory, because the condition in Italy, while nominally true to the triple alliance, finds that her real interests are drawing her toward a combination of the Latin countries, with England and Russia in the background.

OREGON TRUST & SAVINGS BANK

Pay 4% On Savings 2 per cent on checking acc'ts.

Open SATURDAY NIGHTS from 5 to 8 o'clock to receive deposits and pay checks.

You need a SAFE DEPOSIT BOX if you have any deeds, mortgages, notes, policies or valuable papers of any kind. We have them from $4 per year up.

Do a general banking, trust and savings business.

Oregon Trust & Savings Bank

Corner Sixth and Washington Streets, Portland, Or.

The finest and most modern bank in the Northwest.

Still, the reassertment of the triple alliance is valuable as showing the Kaiser's desire for friendship. This will be followed soon by overtures toward England, where opinion is slowly ripening in the direction of better relations with Germany. England likes taking one step at a time. She must first settle affairs with Russia. An interchange of visits between Russian and English fleets is already arranged. It will be curious to see some of the Russian ships that took part in the Dogger Bank affair entertained at Portsmouth.

Practically it has been decided that the Russian fleet will come, though no official announcement has been made. Later on Edward the peacemaker wil turn his attention toward Germany.

MUST FIGHT THE WHOLE BANK

Hungarian Sportsman Has 151 Duels on His Hands.

VIENNA, June 9.—Richard Zumbory, a well-known Hungarian sportsman, residing at Budapest, has placed himself in the position of having to fight 151 duels as the result of refusing to accept a challenge from a bank clerk waom he insulted. On receipt of a challenge from the latter, M. Zombory sent back word that the clerk's social position precluded giving him the usual satisfaction. Thereupon 150 officials of the bank championed the cause of their offended colleague and propmtly challenged M. Zombory. Six hundred and four seconds held a meeting last night, and arranged for the duels to be fought with pistols. The meetings will take place Sunday night, one after the other, until satisfaction is secured, one bullet being exchanged in each duel.

PLOT AGAINST POPE'S LIFE.

French Secret Police Notify Authorities at Rome.

ROME, June 9.—The police late last night received information from the Chief of the Paris Secret Police to the effect that a plot against the life of Pope Pius has been discovered in the French capital and the suspects, two men and a woman, are now in Rome for that purpose. According to the information received the trio are to make their attempt either today at St. Peters, or a week from today as the opportunity shall develop.

Modern Faces in Mosaic.

ROME, June 9.—The American Church of St. Paul soon will be adorned with mosaics from the cartoons of Sir Philip Burne-Jones. Many of the mosaics are portraits of persons who contributed to the immense expense of the work. Gladstone, Cecil Rhodes, King Hubert and George Perkins Marsh, the first American Minister to Italy, will be among the knights; J. S. Morgan, father of J. P. Morgan, will represent St. Athanasius, and Archbishop Tait, St. Ambrose.

Wellman's Airship Is Ready.

PARIS, June 9.—The airship in which Walter Wellman, the American explorer, will attempt to reach the North Pole, has been completed and a number of English, French and German scientists will inspect it Monday. Mr. Wellman and the members of his expedition will start for Norway later in the week and will arrive at Spitzbergen about July 1.

CITY TO PROVIDE HOMES

San Francisco Plans to Embark in Building Loan Scheme.

SAN FRANCISCO, June 9.—The scheme to put the City of San Francisco in the building and loan business is rapidly taking form. In brief, it was to the effect, out of the funds remaining in the hands of the citizens' relief and Red Cross fund, a sum estimated at $3,000,000 should be set aside for the purchase of property in one of the outlying districts, whereon should be erected cottages of from three to five rooms, for the housing of the refugees now encamped in the city parks.

It was proposed that these cottages should be rented to the refugees at a low rental, which should be applied to the purchase of the property by the refugee family occupying the same, a nominal interest being charged in addition. Mayor Schmitz asked General Greely for his views on the scheme and the General has approved it.

Land-Office Clerk Breaks Law.

SPRINGFIELD, Mo., June 9.—Edward C. Baumann, a clerk in the United States Land Office here, was dismissed today on an order from Washington, signed by W. A. Richards, General Land Commissioner. In two specific cases Bauman had bought entered land, taking the deed in the name of his wife. It is a violation of the law for land-office officials to deal in Government land. It is thought that irregularities of this kind have been extensive, and a special agent is making an investigation.

Boni's Election Is Contested.

PARIS, June 9.—Count Boni de Castellane's rival for election to the Chamber of Deputies has entered a contest and the matter is now being investigated. It is charged that a number of irregularities have been discovered, sufficient in fact to make the unpopular little Gould Count's claim to the office decidedly problematical.

Destruction of Oxford, Ky.

UTICA, N. Y., June 9.—A dispatch from Norwich, this state, declares that the storm that passed over the section late this afternoon demolished a number of buildings at Oxford, Chenango County, and it is feared a number of people were killed or injured.

Storm Passes Over Capital.

WASHINGTON, June 9.—This city was visited by two severe electrical storms tonight. The roar of the tempest almost drowned the deliberations of Congress. Trees were uprooted and other damage was reported.

Hart, Schaffner & Marx

CLOTHES

ARE worn by all well-dressed men now-a-days. This picture shows the straight front, form-fitting varsity that may be had in a variety of neat and nobby patterns.

WE ALSO HAVE A MOST COMPLETE LINE OF BLUE SERGES IN THE VERY LATEST STYLES

Outing Suits $10 to $20
3-Piece Suits $12.50 to $30

Sam'l Rosenblatt & Co.

COR. THIRD AND MORRISON

Copyright 1906 by Hart Schaffner & Marx

NOT A CANDIDATE

Taft Definitely Puts Aside Presidential Aspirations.

IS FOR SUPREME BENCH

Wishes, However, to Remain Secretary Until Philippine Affairs Have Been Adjusted—Will Stump West for Roosevelt.

NEW YORK, June 9.—(Special.)—A special to the Sun from Washington says: It can be stated on the highest authority that Secretary of War Taft will not be a candidate for the Presidency in 1908. Regarding his acceptance of Roosevelt's offer of appointment on the bench of the Supreme Court to succeed Justice Brown, it can be said he is not hesitating on account of any Presidential aspirations, but because he is anxious to remain at the head of the War Department, possibly throughout the present administration, or at least until the affairs of the Philippines have been settled to his satisfaction.

Taft will not make a final answer in regard to the Justiceship until December.

Will Stump the West.

Taft is to stump the West and possibly other parts of the country in behalf of the Philippine tariff measure which the Senate condemned to death. He will invade the land of the enemy, where he will seek to make converts to the cause, which he declares means simple justice for the Government's brown wards over the sea.

During the late Summer and early Fall the Congressional campaign will be enlivened by the presence of Taft on the platform at political meetings. As at present arranged most of Taft's speeches will be in the West. He will go into the heart of the beet sugar districts, from which came the most determined opposition to his present measure.

Taft Looks Like Cleveland.

There is so marked a resemblance between ex-President Cleveland and Secretary of War Taft that the latter is frequently mistaken for the "Sage of Princeton" while driving about the streets of the Capital. The two look as much alike as though they were twin brothers.

When President Cleveland was in the White House he affected a Panama hat, as does Secretary Taft in the warm weather. The Secretary's victoria and livery also suggest Cleveland's, for the latter took his outings in the same kind of a vehicle.

MAE THOMAS IS TRIED.

Fate of Diamond Swallower Now Rests With Omaha Jury.

OMAHA, June 9.—The fate of Mae Thomas, made notorious by swallowing a valuable diamond, who has been on trial on a charge of grand larceny, now rests with the jury, to which the case was given at noon on Saturday. At 10 o'clock, Saturday night all hope of the jury reaching a decision before morning was given up, and the jurors were locked in the courtroom, to debate whether Mae swallowed the diamond with the intention of stealing it, or just because she let it slip.

The plan proposed for securing the diamond by a surgical operation did not materialize, because the County Attorney would not agree to dismiss the case, and without the promise of immunity Miss Thomas would not consent to go under the knife.

Her defense is that she was ill with the mumps, and could not have swallowed and did not swallow the stone.

Girl Manages Telegraph Office.

CHESTER, Pa., June 9.—The youngest woman manager of any business in Delaware County is Miss Annie Hall, of this city, who has just been appointed local manager of the Western Union Telegraph Company. Miss Hall is 19 years of age, and is considered one of the swiftest and most accurate telegraph operators in this section.

AT THE HOTELS.

The Portland—G. K. Patterson, Philadelphia; M. Vileine, Germany; O. C. Hatch, Union City, Pa.; A. Ehle, Chicago; W. S. Welding, San Francisco; W. A. Genee, New York; H. L. Johnson, Lima; O. N. Canfield, New York; M. Preston, Los Angeles; D. Felss, New York; D. J. Lisberger, B. Rosenfeld, H. P. Hodges, San Francisco; W. G. Downey, B. Levy, New York; J. E. Alexander, San Francisco; Mr. and Mrs. R. Richardson and party, England; Mr. and Mrs. M. Phillips, children and maid, Honolulu; Mr. and Mrs. R. Brunsmead, Riverside, Cal.; U. C. Walton, Jr., Oceanic Steamship Co.; Mrs. J. Morgan, Mrs. Ballantine, M. Ekberg, J. Macauley, J. A. Macauley, San Francisco; H. G. Brentinger and wife, R. Brentinger, Dayton; Mrs. G. A. Lewis, Chicago; J. H. Comstock, Milwaukee; Mr. and Mrs. L. R. Hare, Alaska; E. P. Brinegan, San Francisco; J. H. Manners, British Columbia; C. B. Rhodes, Dallas; H. Stemler, Yokohama; T. A. Ramsey and wife, Yokohama; S. H. Bell, Ontario; J. Peterson, Clinton; T. Briggs, Seattle; S. D. Vincent, city; E. W. D. Laughton, Atlanta; Mr. and Mrs. R. J. McLanahan, St. Paul; E. J. Coburn, Philadelphia; W. B. Barnhurst, San Jose; W. E. Squires and wife, Berkeley; M. L. Hamline and wife, Baltimore; W. P. Cook, Bolivar; H. M. Kasper, San Francisco; O. R. Hinsdale, Gardiner; J. R. Seifredge, J. P. Edwards, E. G. Dewald and wife, F. B. Thayer, San Francisco; D. G. French, W. J. Gallon, New York; K. C. Schmidt, San Francisco; H. Lanber, G. Carr, Hamburg; C. B. Badean, J. D. Smith, New York; E. Young, Seattle; J. Golden, San Francisco; J. F. Charmock, Boston; G. H. Plummer and wife, Tacoma; E. B. Howe, city.

The Oregon—E. A. Newman and wife, Cleveland, O.; William Hoehna, Seattle; C. H. Cornell, Syracuse, N. Y.; J. P. Rudel and wife, Karl Olsen, Y. W. Mertens, D. O. Leary, E. Wigar, Seattle; N. E. Grantledt, Chicago; H. Anderson, Omaha; L. Yantis, city; H. E. Van Ettinger, Henry Blackman, Heppner, Or.; E. E. Scotland, M. K. Bauman; W. H. McNaughton, San Francisco; Mrs. J. T. Eyler, Seattle; J. A. Millan, San Francisco; D. Brumbaugh, Tacoma; W. J. Mahan, San Francisco; W. H. Lobel, Chicago; J. L. Bauer, San Francisco; J. Cavanaugh, Chicago; Mrs. E. R. Recuses, Klamath Falls, Or.; Mrs. A. R. Davis, San Francisco; D. Vance, Chicago; E. N. Folens, Seattle; E. Schenck, San Francisco; George T. Wilson; W. M. Dietz, Seattle; Miss A. M. Wright, Astoria; Mrs. C. R. Wright, Astoria; Mrs. J. A. Sundwall, Seattle; T. E. Flaherty, Philadelphia; Frank Stevenson, Joseph, Or.; B. Davis, A. S. Wingard, L. M. Riley, Enterprise, Or.; J. S. Dellinger and wife, Astoria, Or.; George A. Brun, St. Louis; Joseph W. Kenney, Pendleton, Or.; E. J. Price, Kansas City; C. C. Critcher, Spokane, Wash.; W. H. Fertig, New York; W. A. Mackay, Madison, S. D.; J. T. Ellis, Seattle; J. H. Dunlop, Cascade Locks; A. Greenbaum, Seattle; A. E. Chandler, San Francisco; Mrs. Edgar L. Cowgill, Lillian and Edith Cowgill, Mrs. Emma Schering, Bellingham, Wash.; Henry O'Kane, Baker City, Or.; L. H. Humphrey and wife, Sumpter, Or.; T. B. Cornell and wife, Grant's Pass; R. H. Lacey, Colfax, Wash.; W. Ben Replogle, San Francisco; D. Vance, Chicago, H. Dukinfield, Seattle; C. F. Berry, San Francisco; T. M. Swift, Franklin, Ind.; A. F. Carey, Philadelphia.

The Perkins—D. Calbreath, James Mott, Spokane; J. J. Mears and wife, Hood River; R. J. Flood, San Francisco; Mrs. F. E. Slover, Mrs. N. E. Moody, Eugene, Or.; E. E. Auppwell, E. Schultz, Maude Jones, Jessie Brown, Jefferson, Or.; A. L. Lowenstein, The Dalles; B. E. Brooks and wife, Fred Sonnemann, Prosser, Idaho; C. B. Hawley, B. A. Masters and wife, San Jose; James Cameron, Vlento, Or.; George A. Venner, Denver; W. T. Perkins, A. Perkins, Salem; J. L. Smith, Wasco, Or.; Miss D. Wyant, Baker City; John F. Uhlhorn, San Francisco; G. F. Maloney, T. M. Brown, The Dalles; R. M. Rooot, Denver; W. C. Jones, Albany; A. L. Carpenter, Edward Wills, Roy Cramer, Los Angeles; Guy Karr, L. Kuhn, Joseph Carter, Yacolt, Wash.; M. E. Hotchkiss, J. H. Devlin, Elgin; S. J. Gray and wife, W. J. Weber, Eugene, Or.; P. B. Marshall, Albany; R. B. Hill, B. F. Swaggert, Seattle; W. Baldwin, Kelso, Wash.; R. T. Myers and wife, Jefferson, Or.; A. B. Dubois, R. Heckingbottom, Seattle; M. F. Dickson, Palmer, Or.; W. T. Matlock, Heppner, Or.; C. O. Condon, Spokane; M. J. Goodhart, Ashland, Or.; W. H. Acuff, Mrs. J. C. Nippler, Spokane; James A. Henderson, San Francisco; R. C. Monk and wife, F. H. Perkins and wife, Miss Ida Parks, Oakland; J. H. Scott and wife, Nelson, B. C.; Oswald Gustavson, Edward Wilson, Astoria, Or.; C. F. Johnson, Carlton, Or.; W. H. Hoffman and wife, Mrs. W. A. Palmer, Eugene, Or.; Mrs. I. Anderson, San Francisco; Otto Hansen, A. G. Breslat, Salem, Or.; E. Lipton, A. M. Lipton, England.

The Imperial—Mrs. Phil Metschan, Jr., Heppner; Mrs. E. Cupper, Monmouth; R. M. Hart, Leena B. Rusk, Heppner; H. T. Hoople, city; J. W. Hamilton and wife, Roseburg; Olive Hamlin, Gresham; J. B. Sullivan, Chehalis; W. J. Ingalls, Astoria; Dorothy Metschan, Heppner; H. G. Van Dusen, Astoria; S. D. Stoddard, New York; G. R. Dixon and wife, Myston, Cal.; J. P. Keeney, Hongkong; T. Poland, Biggs; Mrs. C. W. Lowe, Eugene; W. F. Lafferty, J. G. T. Wright, Corvallis; F. J. Blakeley, Roseburg; J. W. Clemens, Klamath Falls, Or.; J. T. Hill, Brooklyn, N. Y.; Mrs. C. Stevens, Canby; W. G. Benc, Indiana; R. B. Fleming, Dr. I. P. Galbreath, Salem; H. A. Snyder, Spokane; H. D. Collier, Seattle; C. W. Lowe, P. S. Campbell, Eugene; W. MacDonald; A. K. Higgs, P. Matschan, Jr., Heppner; S. D. Adair, Astoria; P. Rader, city; A. S. Johnson, Wasco; S. S. Langley, city; A. S. White; W. H. Brunner, Seattle; P. C. Gerhardt and wife, San Francisco; S. B. Van Vactor, Heppner; W. I. Vater, Medford; M. Horn, Jr., Philadelphia; Mrs. O. C. White, Miss White, Pasadena; I. E. Richardson, Albany; W. Wynn, Aurora; Mrs. T. W. Murphy, Crown Point, Or.; Mrs. J. B. Owens, Los Angeles; H. Gridon, Eugene.

The St. Charles—M. J. Cannon; J. E. Kafflesch, C. G. Stewart, Oregon City; L. L. Miller; E. B. Yager and wife, San Francisco; Nels Downing, D. F. Howard, Stella; J. W. Reed, G. H. Butts, J. W. Hall, Kearney; J. Shottes, New York; B. H. Fay, Gervais; R. Dupont, Houlton; A. Ellefson; Ed Burns, San Francisco; J. L. Sheets, Stella; J. H. Clack, L. B. Stuart, J. P. Ellis, Martin's Bluff; G. V. Cantlin; T. D. Henry; H. S. S. Chicago; M. Everett, Newberg; H. G. Stingley, Elma, Wash.; E. E. Shaw, C. L. Shaw, Dallas; E. Robbins, Molalla; T. Storey, Eufaula; L. E. Hall and wife, Fisher; H. Freeland, Salem; A. Mieser, Spokane; C. R. Pugh and wife, Lebanon; W. L. Ketcham, city; G. M. Hosford and wife, city; N. H. McKay, Scappoose; A. Ellefson; R. D. Sanders, city; J. E. Willard and wife; W. J. J. Smith, Cincinnati; Z. E. Hinson, Brownsville; A. Wilson, Turner; M. Lane, Mist; N. Murphy, W. Holland; J. C. Wilson, Seaside; J. Heinrich; G. B. Kirk, Aberdeen; Miss Edith Cronin, Kalama; R. Higgins, Springwater; D. C. Brown, Salem; J. E. Poole, McMinnville; G. Eastman, Buttevilla; H. M. Savage; B. Claggett, Salem; J. Fricke and wife, Washington; Mrs. Canfield, Grant's Pass; W. E. Bales, Newberg.

Hotel Donnelly, Tacoma, Wash. European plan. Rates, 75 cents to $2.50 per day. Free 'bus.

Married Women

Every woman covets a shapely, pretty figure, and many of them deplore the loss of their girlish forms after marriage. The bearing of children is often destructive to the mother's shapeliness. All of this can be avoided, however, by the use of Mother's Friend before baby comes, as this great liniment always prepares the body for the strain upon it, and preserves the symmetry of her form. Mother's Friend overcomes all the danger of child-birth, and carries the expectaht mother safely through this critical period without pain. It is woman's greatest blessing. Thousands gratefully tell of the benefit and relief derived from the use of this wonderful remedy. Sold by all druggists at $1.00 per bottle. Our little book, telling all about this liniment, will be sent free.

Mother's Friend
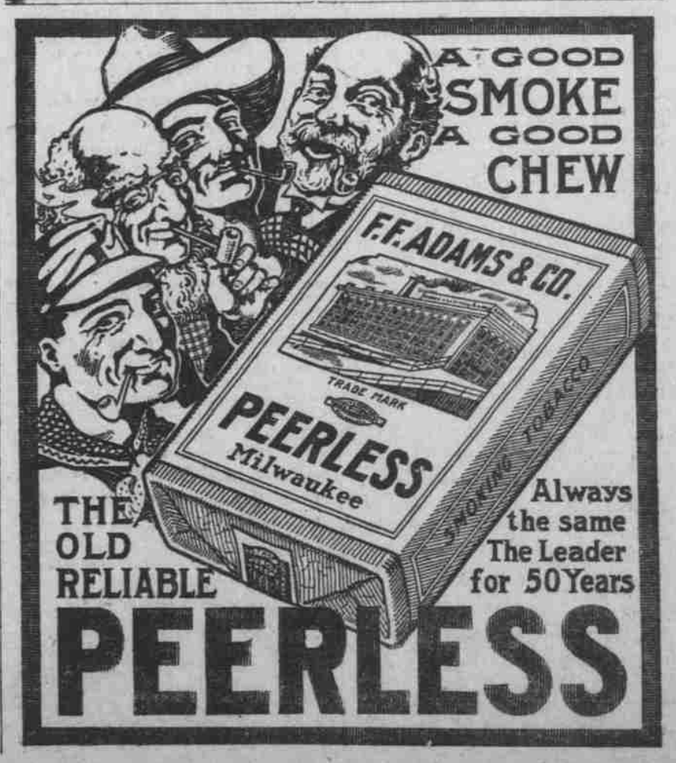
The Bradfield Regulator Co., Atlanta, Ga.