PROCEED TO INDICT

Moody Prepares to Act Against Standard Oil.

QUESTION OF IMMUNITY

Trust's Reply Indicates Nature of Defense—Further Sections of Report Will Make More Interesting Disclosures.

WASHINGTON, May 5.—(Special.)—President Roosevelt now proposes to pursue vigorously the cases against the Standard Oil Company. The evidence obtained by the Commissioner of Corporations has been rushed over to the Department of Justice and the immediate consideration is what kind of indictments shall be asked for. Officials say the cases, so far as rebates are concerned, are plain enough, but the question is still open as to whether the Sherman anti-trust law can be applied. That is regarded as more drastic and effective than the statute providing imprisonment for conspiracy. It is probable that the indictments will be drawn by the Attorney-General himself.

The reply of Archbold and Rogers to the fulminations of the President is regarded as ominous, especially their claims that the Standard Oil Company furnished the information and the "man with the muckrake" did the rest. If that means anything to the Department of Justice, it is that the Standard Oil is about to set up the immunity plea that was made by the beef trust successfully.

It is inconceivable here, however, that Mr. Garfield should have committed the error of either himself getting the information or allowing his agents to get information directly from the Standard Company.

Yesterday's report related to the freight rates only. Six additional sections of the report are to come, and the Senate wants them immediately. It is understood that they will be even more interesting than that submitted.

The department understands that several states will begin prosecutions in consequence of the Garfield report and hopes that states will move independently of the general Government. At least five states have an excellent opportunity to begin prosecutions.

SAYS HIS ROAD IS INNOCENT

Pennsylvania Railroad Official Denies Giving Rebates to Standard.

PHILADELPHIA, May 5.—Vice-President Hazen, of the Pennsylvania, today made the following statement concerning the report of Commissioner Garfield in the Standard Oil inquiry:

"The report of Commissioner Garfield, so far as it refers to our company in its relations with the traffic of the Standard Oil Company, is an inexcusable, outrageous perversion of the facts.

"It is true that there has been in effect a special rate of 3 cents per barrel on oil from Olean to Rochester, and it has not been withdrawn. This rate was originally made in 1888 by the Western New York & Pennsylvania Railroad, 12 years before the acquisition of that company by the Pennsylvania Railroad, in order to retain to the railroad traffic which would otherwise have gone by pipe line. It is not secret and it never has been secret. The tariff was not filed with the Interstate Commerce Commission because it applies to traffic solely within the state.

"As to the so-called saving of $115,000 in 1904, I presume this is based on the difference between the special rate and the regular classification rate. This conveys the impression that a large sum of money was illegitimately given by the railroad, which, in view of the facts above explained, is manifestly not true.

"Reference is made to 'blind billing,' as if it were some secret device. This also is untrue. The explanation of so-called 'blind billing' is very simple. Billing is another name used by railroads for manifesting, which is a record of the shipment made for use only of the railroad company in making proper movement of the traffic and taking proper account of it. The public never sees a manifest, being interested only in the bill of lading and freight bill.

All Within One State.

"The term 'blind' is used when manifests are made without the details being shown, a practice not infrequent and not peculiar to the oil traffic. Its purpose is to save clerical work. This was fully explained to Commissioner Garfield's representative, and it was clearly shown him in the case under discussion that the actual freight money required by the issued rate was collected and retained by the railroad company.

"After an exhaustive examination by the Department of Commerce, our books and accounts being freely produced both on state and interstate traffic, it appears the only case that Commissioner Garfield was able to present for criticism in all our relations with the Standard Oil Company is the rate on oil between Olean and Rochester, two points in the State of New York, a distance of 100 miles apart, at each of which points are located refineries of the Standard Oil Company and between which a pipe line could readily have been constructed.

No Rebates on Sugar.

"In the message from the President, transmitting the report of Commissioner Garfield, reference is made to the relations of the railroad to the so-called 'sugar trust' at New York and to information communicated to the President that the so-called 'sugar trust' rarely if ever pays the lawful rate for transportation. As the Pennsylvania Railroad is known to participate largely in the carriage of this traffic, it would necessarily follow that such information applied to that company, and, in view of this, it is eminently proper that answer thereto should be promptly made on that company's behalf. Having personal knowledge, I deny most positively and emphatically that such information is true, so far as the Pennsylvania Railroad Company is concerned; on the contrary, I assert positively that the traffic of the so-called 'sugar trust' or other shippers of sugar has been carried for many years past at the lawful published tariff rate, and that no rebate or unlawful concession, direct or indirect, has been paid by our company on this traffic.

"It is unfair and unjust to the President that he should be misled into believing that any such condition of affairs exists as stated."

OHIO WILL OUST STANDARD

Attorney-General Has Evidence of Monopoly and Limiting Output.

COLUMBUS, O., May 5.—(Special.)—Attorney-General Ellis will soon begin action to oust the Standard Oil Company from the state. Criminal proceedings are also expected against certain officers of the Standard and its subsidiary concerns. Mr. Ellis has already a mass of evidence showing how the trust has throttled competition in the state.

The Attorney-General will have the active support of the independent oil operators. It is charged that threats have been made to producers that if they did not use the Standard's pipes they would be cut off from a market when the independent pipe lines should be forced to suspend operations. Testimony is said also to be in the Attorney-General's possession of methods alleged to have been adopted to restrict the production of wells and refineries.

HIS TRIBUTE TO THE DEAD

J. A. Clemenson Tells of High Qualities of Louis Blumauer.

J. A. Clemenson, the druggist, speaks highly of Louis Blumauer, who died at the Hotel Portland on Friday evening. During nearly nine years that he has been in business in Portland he has dealt extensively with the Blumauer-Frank Drug Company, of which Mr. Blumauer was the head, and as Mr. Clemenson says: "I have always found Louis Blumauer a man of the strictest integrity and of the most sterling worth."

Most Generous of Friends.

W. D. Shaw, a druggist, adds his testimony to the worth of the late Louis Blumauer. He writes:

"I have bought goods of Louis Blumauer for 21 years, during which time he never sent me even a statement of account, except at my request. In a business sense, he was the kindest, most accommodating and the most generous friend I ever knew."

MUST OBEY THE ORDER

Police Arrest Fallen Women Found South of Dead Line.

A reminder of the police order issued several weeks ago to the proprietors of several disreputable resorts uptown to move north of Burnside street was given them last night when two of the principal offenders, Frank Campbell and Nina Sichel, were arrested.

Complaints have been frequently made against the houses on Park and West Park streets, and the owner of practically every such place up town is hunting for a location north of the "dead line." The two establishments named had shown few signs of moving, so Sergeant Cole called on the two women last night and placed them under arrest.

The Taylor-street district already has been pretty thoroughly cleansed, and the police have instructions to see to it that the larger part of the business district of the city loses the glimmer of the red light.

DISEASE APPEARS IN CITY

(Continued From Page 1.)

sonal representative of the Governor of Oregon. The Governor was engrossed with his multiplicity of duties, but dropped all important matters to discuss prevailing and future conditions with the workers from Oregon.

"California can never adequately express her deep appreciation of Oregon's bounteous charity and assistance in this awful time of calamity," said His Excellency, as he arose to greet his callers. "When we have partially settled down to normal condition, we hope to show our thankfulness, at least in part, for the spontaneous and generous assistance of the people of our sister state. God Bless Oregon and her noble-hearted citizens."

In a lengthy conversation both the Governor and Mayor Mott spoke of the wide publicity Oregon has deservedly received during the past ten days. "We hear of your fine work on every side," said the Mayor, "and we Californians want you to know that every act of charity of the people of Oregon will ever be remembered."

"Indeed it will," added the Governor. "These are the things we cannot forget."

Oregon Spirit Displayed.

Mr. Teal explained that Portland had raised an unusually large fund and mentioned the names of several of the largest contributors. It was the Oregon spirit of charity and humanitarianism, however, rather than individual contribution, which seemed to appeal to the democracy of California. In reply to Mr. Teal's statement that all Oregon's relief fund would be turned over to the general relief committee, the Governor expressed the conviction that it would be used to the best advantage.

"What is your opinion of the relief work on the individual plan?" inquired Mrs. MacRae. "Do you think that outside relief committees such as ours, should all turn their supplies and funds into the general relief, or should they continue to do work among the individuals of their own and other states?"

Continue Individual Work.

"By all means continue the individual work," responded the Governor. "The general relief is, of course, an appalling necessity, and the conditions will be worse two weeks from now than they are at present. These, however, will be met and the masses fed and clothed until the situation is relieved. But it is the individual work which will relieve it. How? Why, by helping the sufferers to get on their feet, by giving them the means of earning a livelihood again, by their instruments of self-support—their hands.

"Money spent in this way is going to do more actual good than any other, for it will put the stranded victims of this disaster on their feet. Give them a chance; buy tools, the stenographer a typewriter, buy a sewing machine for the woman who depended on sewing for a living. Pay the office rent of a lawyer a couple of weeks, get a few instruments for the physician; wherever possible give these destitute people the opportunity of beginning again, for it is such people who make the upbuilding of a city possible."

By order of Mr. Teal all supplies at the Oregon Relief Bureau in Oakland were turned over to the Oakland relief committee this morning. There were numerous calls at the Bureau during the day, and the responses to the last advertised list of people for whom inquiries were made by Oregonians were unusually large. The number of letters of inquiry from all parts of Oregon also exceeded that of any other day.

The Oregonian should announce through its columns that hereafter the committee funds will be spent in the purchase of supplies in Portland, and that money for the search of lost relatives and friends will not be expended. The workers here have been unusually active in this line and have succeeded in giving information to hundrds of Oregon citizens about their loved ones. Jefferson Myers and myself have paid especial attention to this branch of the relief work, and the number of grateful letters at the Oakland bureau attest the appreciation of the people of attention to their distress.

Dr. K. A. J. Mackenzie and J. N. Teal left tonight.

Stubborn Coughs.

A cough which lingers on long after every other symptom of a cold has disappeared should have attention, as it indicates some throat or lung trouble, and may result seriously. Mr. Alexander McMillan, of Maple Ridge, Mich., recommends Chamberlain's Cough Remedy for this trouble. He says: "I used this remedy for a stubborn cough with the best results and think there is nothing like it. I cannot speak too highly of it." For sale by all druggists.

Strong Protection

OUR large burglar-proof vault, with its massive doors, its heavy walls of steel, protected with modern locks, and watched over by armed guards, affords the greatest possible protection for your valuables.

OREGON TRUST & SAVINGS BANK
CORNER SIXTH AND WASHINGTON STREETS

PREPARES FOR WAR

But Sultan Is Believed to Be Only Bluffing.

POWERS UNITE TO BEAT HIM

Talk of Driving Turks From Europe if They Fight—Bulgarians Hope to Gain Long-Sought Liberty in Scramble.

CONSTANTINOPLE, May 5.—(Special.)—Turkey can scarcely intend to force Great Britain to attack the Turkish invaders of Egypt or take other warlike measures in connection with the Turko-Egyptian frontier dispute, yet so far the Porte shows no sign of yielding. The excitement in diplomatic circles here is becoming intense. The sailing of large reinforcements of Turkish infantry, the dispatch of artillery to the Sinai Peninsula and all the orders emanating from the War Office suggest operations on an extraordinary scale.

However, it is surmised that this is mostly bluff, and that, when the crucial moment arrives, the Sultan will direct unconditional compliance with the British demands. If the contrary happens, big events will speedily follow.

Already the Ambassadors here are talking of making a clean job of the Turkish mess, if the Sultan's troops fire a single shot. The French and Russian Ambassadors are backing up the British Ambassador. The Germans are making no move to stiffen Abdul Hamid's back. Indeed, the German Ambassador has warned the Sultan that he is running a heavy risk, and that he would do better to consent to a friendly settlement of the frontier quarrel without delay.

The Bulgarians are elated at the prospect of a Turkish collision with Britain, backed up by France and Russia, and declare that such a war would result in the expulsion of the Turks from Europe and the establishment of the Balkan nationalities as absolutely free and independent states.

TURKS KILL OFF BULGARIANS

Band of Rebels Exterminated—Greek Bandits' Wholesale Murder.

SALONICA, European Turkey, May 5.—After the fight at Kaplan, near Uskub, recently, between Turkish troops and a band of Bulgarians, in which three Turks and two Bulgarians were killed and several Turks wounded, the troops were reinforced and pursued the band, which consisted of ten men, and exterminated it.

At Teresia, near Florina, on May 4, a Greek band murdered nine villagers, all members of the Greek Church.

Agree on Union Against Turkey.

PARIS, May 6.—(Special.)—M. Bourgeois, Minister of Foreign Affairs, held two interviews Saturday with Sir Charles Hardinge, the British diplomat, at which the Turkish and Egyptian questions were discussed. An agreement was reached whereby Britain and France will act in perfect unity regarding the ultimatum presented to Turkey by Great Britain.

PRESIDENT WINS FIGHT

(Continued From Page 1.)

sages have been exchanged. Allison hopes to be well enough to be in his seat Monday, but it is likely that the compromise will not be offered until the rate-making and court sections of the bill are reached. Probably this will not be before Tuesday or Wednesday. After that is voted upon, few amendments will be pressed, and the final vote on the bill may come as early as Wednesday.

Comparatively few Senators were at the Capitol today. Instead of having a conference, as had been suggested, the leaders seemed to think that the general welcome given to the statement that a compromise had been agreed upon made such a gathering unnecessary. The few who did meet at the Capitol discussed the President's statement indorsing the Allison amendment and expressed the opinion that his acceptance of the proposition eliminated all prospects of a contest.

Many of the Democrats, especially those who advocated Senator Bailey's plan for a limited review, were inclined to look with some doubt upon the compromise proposition. They would have preferred the bill without amendment, as the alternative of the Bailey amendment. Nevertheless, they concede that the Allison amendment will go through. A suggestion was made today that the Democrats should all vote against the amendment, not with an idea of defeating it, but simply to show their disapproval of its terms. The minority, it is believed, will vote unanimously for the passage of the bill on its final vote.

Senator Carter visited the President tonight and assured him that the compromise would be adopted. It is known that the Montana Senator has several times made polls of the Senate on the rate bill, and it is believed that his mission tonight is to give the result of today's inquiries.

FULTON DREW AMENDMENT

Furnished Allison Solution of Problem on Rate Bill.

OREGONIAN NEWS BUREAU, Washington, May 5.—As a matter of fact, the so-called Allison amendment to the rate bill was not drawn by Senator Allison. The Iowa Senator does not claim to be its author. It was drafted by Senator Fulton, of Oregon, and was by him presented to and approved by Allison, and, because of Allison's position in the Senate, will probably be offered by him at the proper time.

Arrests Alleged Pickpockets.

Ernest Engel and Grant Test were arrested by Captain Bruin last night at the corner of Third and Pine streets, on charges of having attempted to pick the pockets of Ben Beatty, 946 Belmont street, and James Hanlan, 545 Borthwick street.

AT THE HOTELS.

The Portland—C. Wade, wife and child, Iowa; L. A. Porter and wife, Lewiston; M. M. Nutt, S. F. Berg, A. Barclay and wife, H. Goldman, San Francisco; W. H. Stavage and wife, Cincinnati; A. L. Morris, Chicago; J. R. Benhoff, Seattle; J. P. Sims, J. Dempsey, Minneapolis; H. B. Rowland, E. Ofner, Chicago; P. L. Williams, Salt Lake; R. H. Peale, San Francisco; B. L. Van Allen, Chicago; J. A. Hartwick, Seattle; H. O. Peyton, St. Louis; B. Levye, Rochester; E. B. Colby, New York; J. Schway, Chicago; F. Sherman, Buffalo, N. Y.; N. Hecht, Baltimore, Md.; S. L. Blumauer, San Francisco; E. G. Chandler, Seattle; S. J. Sternberg, San Francisco; W. H. Fish and wife, Elmira, N. Y.; W. D. Tyler and wife, Tacoma; W. Henley, Duluth; W. D. Tyler and wife, city; N. J. Gumbull, New York; W. L. Cary, A. Ubl, San Francisco; C. L. Smith, Oakland; C. A. Woodruff, Juneau; W. J. Brandon, New York; G. J. Becker and wife, San Francisco; J. R. Haynes, Chicago; W. A. Dusenbury, Portville, N. Y.; Mrs. E. Elder, city; L. K. Dodd, New York; H. W. Fulton and wife, Pittsburg; E. F. Hoight and wife, Weight Camp, B. C.; G. P. Berittubach, Philadelphia; G. E. Dow, San Francisco; G. B. Rennel, New York; E. F. Randolph, H. E. Kizer, Chicago; G. A. Deysdale, Walla Walla; E. B. Lane, New York; O. Grass, Omaha; C. K. Lyman, U. S. A.; W. P. McEldowney, Chicago; J. MacIntyre and wife, Toronto; R. G. Perry, Miss Hervey, Miss Mary Hervey, Miss Jean Hervey, Shelbourne, Nova Scotia; Mrs. L. M. Rubledge, Chicago, Y. Mayerm, T. Gnalhi, Japan; L. A. Rexford, Seattle; W. F. Mullen, Emma A. Mullen, Indianapolis.

The Oregon—J. E. Ramson and wife, Chicago; H. G. Stimmel, Spokane; E. F. Messenger, Tacoma; E. J. Brannick, J. Brown, city; Sieg S. Toplitz, San Francisco; W. P. Whittey, Robert E. Jarvis, Seattle; F. Mikimoto and wife, San Francisco, C. H. Chandler, Pennsylvania; L. B. Sperry and wife, Mrs. H. B. Rice, Oberlin, O.; E. Duggar, Tacoma; G. Guitman, St. Paul; R. E. Stoke, San Francisco; G. W. Ford, Walla Walla; Mrs. R. C. Ober, St. Paul; R. H. Kavanaugh, San Francisco; J. W. Weinland, Chicago; Theo. Roth, Dr. E. C. Hill, Salem, Or.; F. Gilbert, Hood River; James O. Moore, Marinette, Wis.; George R. Comstock and wife, San Francisco; Edw. D. Jardine, Chicago; James Black, San Francisco; M. F. Kincaid, Olympia; Ed. J. Shaw, Seattle; O. J. Engen, Aberdeen; Russell T. Joy, Goldfield; W. B. Knowles, Milwaukee; Jesse Nelson, Seattle; P. A. Young, Albany; F. P. Casey and wife, New York; W. A. Barrett and wife, Miss Anna Flein, Miss Kate Barnett, Albany; E. K. Sibbald and wife, Santa Rosa; J. C. Good and wife, Chicago; E. W. S. Brubeck and wife, Indiana; W. J. Schusler, Superior; L. B. Wade, Tacoma; F. L. Steward, Kelso, Wash.; I. G. Naylor, Tacoma; John T. Albert, city.

The Perkins—Mrs. James M. Johns, Arlington; T. T. Geer, Salem; Mrs. J. C. Hammel, Corvallis; Myrtle White, Eugene; P. R. Kelly, 12 M. Curt, Albany; C. Cutts, A. J. Brick, Los Angeles; Mrs. J. Stock, Kalama; W. T. Dickey, Goble; Mrs. C. F. Tate, city; H. D. Crawford, Aberdeen; B. B. Hill, Scappoose; H. Nelson and wife, Seattle; M. Manasse, Coshocton, O.; A. Palmberg and wife, Astoria; W. O. Davis, Somerville; L. M. Roser, Cosmopolis, Wash.; A. D. Rothstein, Seattle; Dr. C. C. Hendricks, San Francisco; W. L. Rice, Lansing, Mich.; Bertha F. Palmer, M. P. Dickson, Bridal Veil; A. C. Kitching, Prineville; W. S. Bruce, Walla Walla; F. S. McFarland, E. P. Leidugh, city; H. Rief, Seattle; J. F. Uhlhorn, San Francisco; J. F. Head, Union, Or.; J. H. Scott, Washougal; G. L. McMurphy, Falls City; L. W. Carson, Garfield, Wash.; W. A. Reid, Ft. Sewall, Alaska; O. F. Miller, Eureka, Cal.; J. M. Johnson and wife, Seattle; O. Freeman, Pasadena; R. E. Lawrence, Kansas City; F. T. McMurran, Madison, Wis.; Bertha Miller, Madison, Wis.; Mrs. Arthur, Mrs. Mackey, Miss Mackey, I. N. Wind, San Francisco; J. H. Murray, Duluth; O. White, Sandy; Jane Beanton, S. Gustey, Pomeroy; Mrs. F. H. Perkins, Kansas City; W. A. Thomson, Echo, Or.; W. Chandler, Dayton; C. R. Pennock and wife, Warren.

The Imperial—R. Schomberg and family, W. Zweifel and wife, Milwaukee; F. D. Ward and wife, Pilot Rock; W. H. Fowler, Pendleton; C. R. Whiston and wife, St. Louis; C. A. Doty, Doty; W. A. Whiston and wife, Omaha; J. J. Davins, Lowell, Mass.; C. E. Barnard, Omaha; R. T. Wall, Seattle; A. Elhon, Astoria; C. Polycarpos, Astoria; G. E. Davis, Canyon City; J. Tauser, M. Smith, San Francisco; T. H. Andrews, Seattle; S. B. Huston, Hillsboro; W. R. King, Ontario; W. T. Whitmore, Chicago; T. Oliver, La Grande; F. S. Kent, Corvallis; C. R. Bagley, Hillsboro, Or.; M. Miner, Meadow, Or.; K. T. Cooper, Corvallis; F. A. Moore, Salem; H. K. Miller, Chicago; A. G. Witmer and family, Spokane; J. H. Raley, Pendleton; W. F. Nelson, Seattle; P. Rader, city; H. C. Smith; S. F. Peck, Seattle; A. B. Cordley, Corvallis; M. N. Cockerline, city; N. Blain, wife and daughter, Ashton; S. D.; S. D. Barnes and wife, Chicago; Bertha Collins, Dallas; Ethel Fleury, Lota Fleury, Newberg; Mrs. Ella J. Metzger, Dallas; W. J. Lachner, Baker City; L. A. Baker, city; E. J. Armstrong, Spokane; Dr. E. P. Pick, Chicago; S. Dorris, Eugene; T. W. Newland, Mrs. E. N. Lamone, Spokane.

The St. Charles—M. Miller, Baker City; E. Janeway, Sherwood; W. L. Mallory, Ione; L. W. Strauss, Carson; E. Helsen and wife; H. West, Scappoose; J. Merrill, Cornelius; J. T. Fletcher, Forest Grove; J. J. Wilcox, North Yamhill; W. H. Taylor, Marshland; C. W. Smead and wife, city; J. McNaughton, Goble; W. J. Ballish, Eufaula; G. T. Clark and sister, Seaside; E. Lowell, Mrs. C. Berg and child, Stella; L. C. Frantz, Helena, Mont.; B. H. Brown, Rainier; P. Burnham, Clatskanie; L. Lody, F. Jennings, Sheridan; A. S. Graham, Marshland; R. V. Kent, Clatskanie; A. F. Perry, Carrollton; P. G. Wikstrom, Scappoose; S. H. Dorrance, P. Pfeifer, Newman, B. C.; R. E. L. Donaldson, Tillamook; L. J. Maley, Chehalis; C. H. Pemberton, Kelso; G. Miller, Ostrander; C. Graham; O. C. Klaetsah; S. Charles, Cazadero; H. F. Pettenbaker, Woodburn; B. E. Hedrick, Rainier; S. Schopbak, St. Helens; J. Wright, city; Mrs. M. Calvin, Gresham; B. Wilson and wife, Rainier; J. Putzel, Salem; Mr. Henson and wife, Silverton; M. G. Rose, Stella; W. D. Phillips, city; W. J. Hurley, Goble; O. H. McClung, Boring; F. L. Paulson, Fergus, Falls; L. DeLashmutt; O. E. Brookes; G. T. Clark, Seaside; Mrs. Lawler, city; A. J. Spritlers, Siletz; J. Wathan, Siletz; E. L. Manske and wife, San Francisco; Mr. Minnie, Sherfert, Houlton; J. H. Metzger, Gresham; S. H. Dorrance; J. Eldridge, Collins; Mrs. M. A. Stuart, Seaside; S. Charles, L. F. Hyde, Cazadero; C. Smith, P. C. Pearson, Scappoose; W. L. Cunningham, Jefferson.

Hotel Donnelly, Tacoma, Washington. European plan. Rates, 75 cents to $2.50 per day. Free 'bus.

Roosevelt Off for a Cruise.

WASHINGTON, May 5.—(Special.)—President Roosevelt and his family left Washington this afternoon for a brief trip down the Potomac on the naval yacht Sylph. Governor Higgins, of New York, was a guest of the President on the Sylph tonight at dinner. New York politics were discussed.

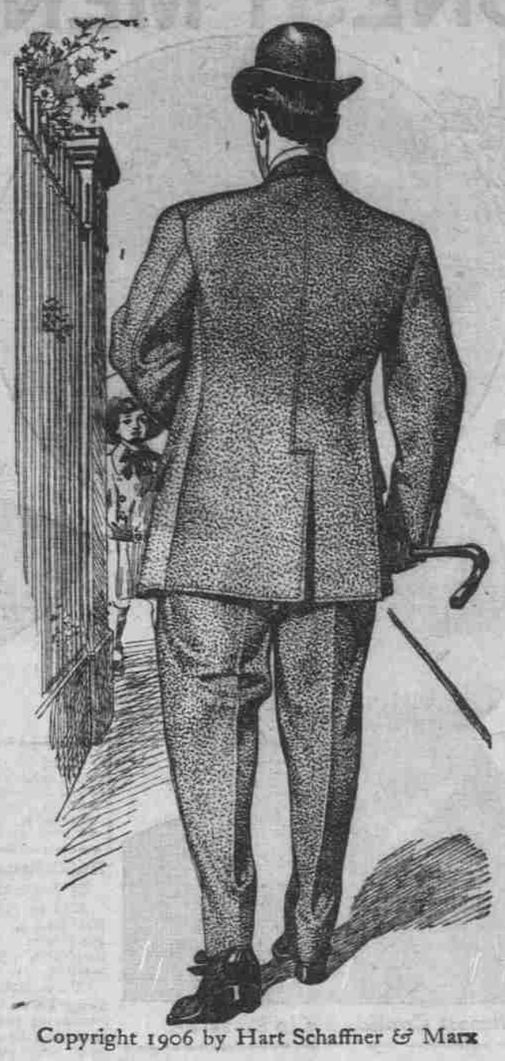

Copyright 1906 by Hart Schaffner & Marx

THE FORM-FITTING SACK

¶ A good many men like the sack coat with a shaped back: may be you do.

¶ HART, SCHAFFNER & MARX make this style to perfection, and we have it in a variety of patterns.

¶ Every garment bearing their label is absolutely all wool, and tailored as it ought to be. If you come in and try on one of these suits, you'll buy it.

THREE-PIECE SUITS
$12.50 to $30.00

OUTING SUITS
$10.00 to $20.00

Sam'l Rosenblatt & Co.
Cor. Third and Morrison

THE CONNECTICUT FIRE INSURANCE COMPANY

HARTFORD, Conn., April 23, 1906.

DEAR SIR:

At this writing no definite advices have been received from San Francisco and no close estimate of the loss can be made. Insurance offices have been demolished and records in the main probably destroyed. Estimating from data at the Home Office, however, and assuming the worst possible aspect of the case, we can assure you that The Connecticut is able and will promptly and fully meet all obligations in that stricken and devastated city and elsewhere. You need have no apprehension as to its present and continuing solvency and success.

We are not disposed to minimize the magnitude and unspeakable horrors of this awful calamity, which has no parallel in the history of this country—save the sorrow and destruction of the Civil War—and has inflicted the greatest loss that has ever befallen insurance companies, yet we feel confident that final advices will show that the destruction of property and the insurance loss is not so great as has been reported.

Sincerely yours,
J. D. BROWNE, President.

BENJAMIN J. SMITH, Manager Pacific Department.

General Offices, 525 13th St., Oakland

San Francisco Office, 2310 California St.

TEN DOLLARS WORTH OF CLOTHES SERVICE FOR FIVE

That's what you get in a BOYS' "HERCULES" SHOWER PROOF SUIT for $5.00; double the service of any other two $5.00 suits made.

"HERCULES" fabrics are double and twist Cassimeres and Cheviots made from long, pure woolen yarn; absolutely free from mercerized cotton. Clever imitations look just as good but they are not; fabrics are part cotton; won't last as long or look as well after a few days wear.

"HERCULES" suits are SHOWER PROOF; more thoroughly so than most raincoats because the fabrics are finer and woven tighter.

The weak parts of an "ordinary" suit—places in the pants and coat which a boy always goes through first—are all doubly strengthened in the "HERCULES."

Coat is full lined with double warped Italian Cloth. Two linings in the sleeve where the wear is most severe; both will last the life of a suit; and that's twice as long as any "ordinary" suit.

Pants full lined with COLD SHRUNK IRISH LINEN; doubles the wear of the pants, keeps them in shape and also Sanitary and Hygienic.

All pants seams covered with strong linen tape. A "HERCULES" pants seam will never break; it is never called on to resist any strain.

The "HERCULES" is a suit no mother would be ashamed to put on her boy for his Sunday best; tailored right, style right and fits perfectly.

For boys from 8 to 16—and at one price—$5.00.

Write us and we will tell you where you can buy the "HERCULES," or we will send a suit for your inspection; give name of your clothier and age of your boy.

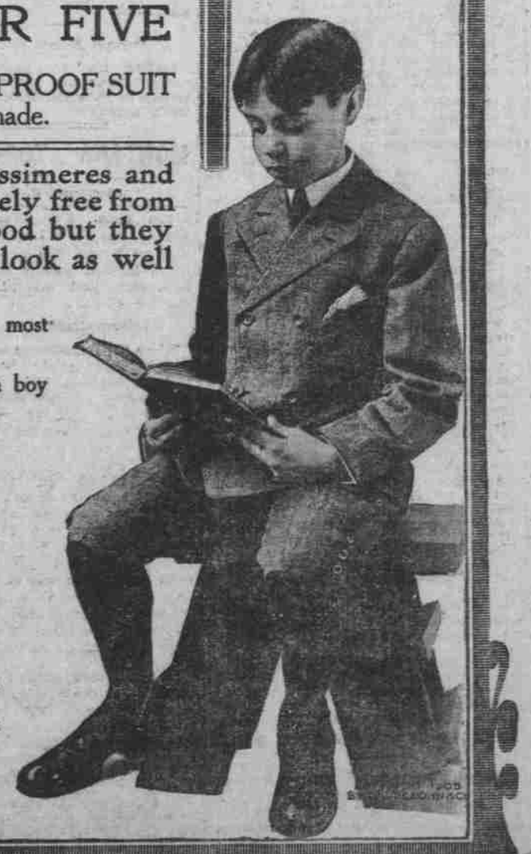

FOR SALE BY
MEIER & FRANK CO.
PORTLAND