BISHOP MORRIS PASSES AWAY

Dies at Midnight at His Home at Nineteenth and Everett Streets.

LONG IN FAILING HEALTH

Head of the Episcopal Church in Oregon Took to His Bed Friday Night, but Was Conscious Almost to the Last.

PASSING OF BISHOP MORRIS.

Bishop Morris is dead. He passed away at his home on Everett street at midnight last night. It was known that he had been in failing health incident to his years for some time. Friday night, however, he partook of his evening meal as usual and retired to his bed, from which he did not rise again. He retained consciousness until within a short time before his death.

Rt. Rev. Benjamin Wistar Morris, bishop of Oregon, and one of the best-known members of the Episcopal clergy in the United States, passed away at midnight last night at the family home, Nineteenth and Everett streets, Portland. The end came quietly and peacefully. Death was the result of continued weakness due to extreme old age, and was not entirely unexpected although Bishop Morris had not been suffering from any disease.

Bishop Morris was the oldest bishop of the Episcopal faith in America. With the exception of Bishop Tuttle, he had served more years in his present position than any other bishop. He was 86 years old and had been in the ministry 60 years, and as a bishop 38 years.

Had Been Gradually Failing.

For several months Bishop Morris had been gradually failing and his family had entertained grave fears concerning his condition. Not until last Friday night, however, did he give evidence of total collapse. At that time he took dinner with his family and afterward sat in the parlor with them for some time and appeared to be no worse than he had been for some time past. When he retired Friday night he seemed to be failing rapidly and yesterday morning was unable to rise from his bed.

All day yesterday the members of the family watched by his bedside and he was attended by Dr. Holt Wilson. As evening approached he failed rapidly but did not lose consciousness until half an hour before his death. He appeared to be in no pain whatever. He spoke cheerfully to those about him until he succumbed to the weakness of age and fell into a calm sleep and did not rally again.

Members of Family With Him.

At the time of his death his wife and the members of his family who are in Portland were beside him. They are Miss Louisa Morris, of this city; Mrs. Samuel Adair, of Astoria, and William R. Morris, of Portland. Miss Louisa Morris, a sister, was also present. The only other living child is Benjamin Wistar Morris, Jr., of New York City, who recently returned from a visit to Portland to his home in the East. Dr. Wilson had left the room a short time before death came.

When he first came to Oregon in 1869 it was as bishop of both Oregon and Washington. The diocese was afterwards divided.

No arrangements as to the time or details of the funeral service have yet been made.

Biography of the Bishop.

Benjamin Wistar Morris was born in Willsborough, Pa., May 30, 1819, the son of Samuel W. Morris, and great-grandson of Samuel Morris, Captain of the First City Troop at Philadelphia in the Revolutionary War. He graduated from the General Theological Seminary in 1846. He was married in 1855 to Hannah Rodney, of Lewes, Del. He was ordained as priest in 1847, and was pastor of St. Matthew's Church, Sunbury, Pa.; rector of St. David's, Manayunk; rector of St. Luke's, Germantown, and was consecrated December 2, 1868, missionary bishop of Oregon and Washington.

His Work in Oregon.

The first work of the Episcopalian Church in the Oregon Country was superintended by Bishop T. F. Scott, until 1869, when Bishop Morris took charge. On coming to the Coast following his selection for this field, which included what is now the states of Oregon and Washington, Bishop Morris at once took charge officially and personally, and was among the most able ministers and zealous Christian workers in the Northwest. His tirelessness of purpose, combined with the wisdom of his administration, marked him as no ordinary man, and gave him great influence in every part of the Oregon Country.

Though the highest ecclesiastic of his church in the Northwest, he found his way like a true pioneer into the remotest settlements, rivaling the typical itinerant preacher of other denominations in his zeal, self-denial and fulfillment of his mission.

Under his administration his church grew in strength and its intellectual and educational interests were fostered as well as the moral worth of its communicants preserved.

Bishop Morris was also much of a publicist. His views on social and economic problems have often appeared in print. So widespread was the field of his labors that he was regarded as not only one of the leading clergymen of Oregon, but as a representative man of the state.

Bishop-Coadjutor Election.

June 7, 1905, the convention of the Protestant Episcopal Church, diocese of Oregon, in annual session elected Rev. Frederick E. J. Lloyd, of Uniontown, Pa., bishop coadjutor. This was done to relieve Bishop Morris of active duties. Protest against the confirmation of his election was made, the allegations being made that the election had been the result of misrepresentations of qualifications. Bishop Morris certified the regularity of election and Dr. Lloyd formally accepted it. Bishop Morris gave a reception to Dr. Lloyd. Later Dr. Lloyd advised the leading rectors of the diocese of Oregon that he had cancelled his acceptance. In November he recalled his declination.

Weeding Out Mutinous Sailors.

SEVASTOPOL, Russia, April 7.—Vice-Admiral Chouknin, commander of the Black Sea fleet, and the naval authorities have developed a plan to change the personnel of the Black Sea fleet, and thus hope to weed out and scatter the discontented sailors connected with the mutinies. Many of the older officers have been retired with pensions and a number of the younger officers, with only meager prospects for advancement, have retired voluntarily. Most of those who remain are being transferred to the Baltic fleet, from which officers are coming to command the Black Sea fleet. Only the latest recruits are retained here, the old sailors being dispatched to the Far East.

GORKY TO TOUR AMERICA

Russian Revolutionists Seek Aid in Struggle for Liberty.

NEW YORK, April 7.—Alexis Maximovitch Peshkoff, known all over the world by his pen name of Gorky, is expected to arrive in this city next Tuesday from Berlin. He will probably be met at the pier by Ivan Narodny and some of the other Russian revolutionary leaders and will stay at the revolutionary headquarters here. According to Mr. Narodny, who is in this country as the representative of the military revolutionary party, Gorky is coming to New York as the official representative of the Russian Social Democratic party. With Tchaimoffsky, the representative of the Russian Social Revolutionary party, the three principal revolutionary parties are represented in this country and will act in unison in trying to influence American sympathy for the revolutionary movement. In the course of an interview today, Mr. Narodny said:

I do not believe that Russia will ever be able to throw off the yoke except by force. Reasoning with the party in power only brings us to prison. The military party works among the army and navy and we count that at least 40 per cent of the officers are in favor of our plans.

The most severe blow the military party suffered was the execution of Lieutenant Schmidt. The failure of this enterprise was entirely due to accident. When he had made full preparations for the revolt of the Black Sea fleet, he wrote letters to Cronstadt and Libau warning the leaders of the movement among the sailors to be ready. But just then the postal strike broke out. The leaders in those two cities did not receive his instructions until some days later, and the sailors in the Black Sea who did not hear from us lost heart and the whole movement ended sadly in the execution of Schmidt, who was undoubtedly the best leader we had.

As to the Douma, Mr. Narodny declared that he had very little trust in that legislative body, saying:

The elections are almost entirely in the hands of the government. Of course, it has been stated that the people might make up a list of candidates, but at the same time the law declared that persons indicted for a political crime could not be candidates. Whenever a person is made a candidate for election by the people and he is not agreeable to the government, it is very easy to connect him with some political disturbance and, according to the law, he cannot be a legal candidate any longer. The Douma, in my opinion, is nothing but a means for the government to obtain money from foreign investors. The government wishes to convince those foreigners that Russia has joined the rank of the constitutional monarchies and that it is perfectly safe to invest in the country. As soon as the necessary money has been obtained there is no doubt that the Douma will be dissolved on some pretext or other.

Our next move will be more far-reaching and entirely different from any of the movements that have preceded it. These have been little revolts; this will be an armed revolution, will sweep the country and will have behind it every organization working for social reform. Its ultimate goal will be not a constitutional monarchy but a republic.

A few months ago many of the liberal organizations would have been satisfied with a constitutional assembly and a constitution. Now we will not stop short of the republic.

In the coming revolution we place almost our chief reliance on the army. If we could not do so, an armed uprising would be a folly. But the army is more prone to start a revolution than almost any party organization. A majority of the officers and the men in practically every infantry and artillery regiment in St. Petersburg and in Northern Russia are in sympathy with our movement now. Others will be won over before Fall. The only uncertain element is the Cossacks and the cavalry regiments of the guard. But the latter have been reached by our propaganda and the Cossacks will desert when the government is unable to pay them.

TOTAL SHORTAGE $390,595

Experts Report on the Indiana State Auditor's Office.

INDIANAPOLIS, April 7.—In a final report filed with Governor Hanley today by the committee that investigated the affairs of the State Auditor's office, shortage in the accounts of J. H. Rice, deceased, Auditor from 1883 to 1887, and Bruce Carr, deceased, Auditor from 1887 to 1891, are alleged amounting to $260,404, in addition to the shortages in the accounts of J. O. Henderson and A. C. Bailey, making a total shortage in the office of $390,595.

The report exonerates ex-Auditors W. D. Manson, 1879 to 1881; F. W. Wolfe, 1881 to 1883, and W. W. Hart, from any misconduct of the office.

The report is composed of a detailed statement of the affairs in the offices of the ex-Auditors already named, the affairs of ex-Auditor David E. Sherrick now in the penitentiary; of Daniel E. Storms, ex-Secretary of State, and a long list of recommendations concerning the conduct of the Auditor's office in future.

The shortage alleged in Rice's accounts comes, as in the case of others, from the alleged retention of insurance fees and taxes, with interest on each. The total of $151,471 alleged to be due the state by ex-Auditor Bruce Carr rises from the retention of fees and the interest on delayed payments.

DOWIE PREPARES VIALS OF WRATH

Apostle Answers Enemies' Attacks and Explains Wife's Desertion.

WANTS TO SPANK VOLIVA

Wife and Son Enraged When He Willed Estate to Zion—Polygamy Charge Due to Scandal-Mongering Woman.

SAN ANTONIO, Tex., April 7.—Dr. John Alexander Dowie arrived in this city today from Mexico, accompanied by a party of five Zionists. He will leave on the Mexico Special at noon tomorrow, going direct to St. Louis. From there he will take a private car to Zion City, arriving there next Tuesday. He will at once call upon his people to gather in Shiloh Tabernacle at the Wednesday night meeting, and there, behind closed doors, he will ascend the rostrum and will show them that he is still the leader of all Zion.

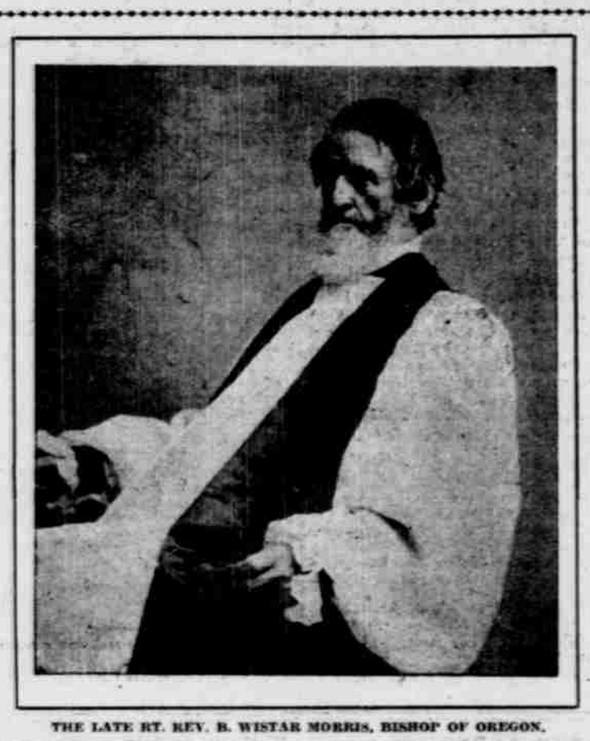

THE LATE RT. REV. B. WISTAR MORRIS, BISHOP OF OREGON.

Just what Dr. Dowie will say he refuses to divulge, but that he will open the vials of his wrath and hurl anathemas upon his accusers was evidenced by the grim look of determination that he wore as he detailed his plans.

This meeting will be for the chosen people only. On this night all strangers will be asked to leave the precincts of Zion, but Sunday afternoon a great mass meeting will be held at the tabernacle, to which the general public will be invited.

Vigorous and Full of Fight.

Dr. Dowie and his party decided to stop over and spend Sunday in San Antonio because of religious scruples which prompted them not to travel on "the Sabbath." So anxious, however, was Dr. Dowie to reach Zion that he decided to take the fast train which leaves here Sunday afternoon. He will arrive in St. Louis the following afternoon and there, after conferring with local Zionites who will be at the station to meet him, he will board a special car and hasten on to Zion.

The physical appearance and vigorous language of the leader dispelled all of the rumors afloat concerning his enfeebled condition. Far from being "very sick," as certain of the leaders of Zion are credited with averring, Dowie seemed to be both remarkably alert mentally and active physically. Press dispatches here heralded his coming, and a large and curious crowd was at the station when he alighted from the train. Local Zionites were out in force and none of the discontent said to exist among the residents of the home city of the colony was evidenced by his followers here. They welcomed him cordially and escorted him to a carriage, in which he was driven to the Menger Hotel, where rooms had been secured for him and the other members of his party. There he was interviewed by a representative of the Associated Press and had the following to say regarding existing conditions in Zion and the future of the colony and of the Christian Catholic Apostolic Church:

Hurt by Scandalous Stories.

It hurts me much, these malicious and scandalous stories that have been spread broadcast over the world, placing me in the light of a hypocrite and a cheat. And it hurts me the more when I think that my boy, whom I trusted and believed to be an honest and God-fearing man, should be the instigator and disseminator of them. Don't misunderstand me. Voliva is a shrewd fellow, but with all that he is an imitator. He tried to usurp the place of John Alexander, first apostle, and that he can never do. I have deposed him, do you understand? He is no longer an officer of the Christian Catholic Church.

Dr. Dowie was asked what he intended to do to Voliva when Zion was reached, but he only smiled gravely and said:

Would Like to Thrash Voliva.

"A good general on the eve of battle never exposes his plans to the enemy. I promise you I shall make it interesting for him. Oh, it is hard, so hard, not to lay hands on such a man, and lay them on hard."

The doctor spoke earnestly, and at times his eyes filled with tears. "My people shall hear me," he continued, "and I know what their answer will be. But woe unto any who try to prevent me from addressing them."

As Dowie uttered this last sentence he arose from his chair, his face purple with passion and excitement.

"I shall fight," he shouted, "until the last vestige of strength leaves me."

Deacons Peters and Lewis, who were in the room during the interview, arose at this juncture and assumed postures which expressed a willingness to follow their leader to any extremity.

"I shall call out the guards," said Dowie, in the voice of a general, "and I shall fight not behind breastworks, mind you, but always on the charge."

Denies Zion Is Bankrupt.

When the first apostle sat down it was not hard to believe that he intended to carry out his plans to the letter. Then he resumed his earnest and quiet demeanor again and took up the separate charges made against him and discussed them as follows:

You may say for me that the statements that Zion is on the verge of a collapse are absolutely false. We owe a little over $400,000 and our resources total more than $20,000,000. The creditors of Zion will be paid 100 cents on the dollar. We may be a little slow, but I do not think so.

I want to acknowledge before the world something that I have never been willing to admit before, and that is I made a mistake when I absolutely forbade Zion to borrow. My authority for this rule was based on that verse in Deuteronomy which says, "Zion shall lend and not borrow." I realize now that this was an error of judgment upon my part, for we are living in the 20th century and must meet modern conditions. So Zion is going to borrow, and I assure you that today we can get more than we have use for.

Why Wife and Son Desert Him.

What I am next to say fills me with inexpressible sorrow, for I must in a way speak disparagingly of the woman who has borne me three children and lived with me as a wife for over 30 years, but much of this present trouble has been due to the attitude of my wife and son. I might say it had its inception about two years ago, when I called both of them into my study and told them that I had made my will. By its terms I gave to the church 95 per cent of my estate, leaving the balance to Gladstone and his mother.

They were greatly incensed at this act upon my part, and even accused me of being insane. They ridiculed the idea that I should leave so much to Zion, but I was firm with them, for I knew it was the will of God that I was obeying. But from that time on they continually complained. My wife wanted Parisian gowns, and my boy, although a bright lad, had little inclination to follow a religious career. I remember the history of Israel and of the sons who refused to follow in the footsteps of their fathers, and how it brought them naught but ruin and damnation, and I determined that this fate should not overtake my boy. I allowed him an income of $3000 a year, and still continue to do so, which I believe is enough for any young man. Their complainings became so insistent that last April I saw that my money played too great a part in their thoughts, and I told them that I had determined to increase my bequests to the church by 2½ per cent, so that Zion should receive 97½ per cent of the estate and my wife 2½ per cent. Gladstone was still to receive his allowance under this last arrangement, but was not to inherit anything except that which his mother saw fit to leave him upon her demise.

Then the time came for me to look around for my successor, but it was very evident to me that Gladstone could not be chosen for this office. This was another thing which greatly incensed him and incited him to say some of the bitter things which later were spread broadcast over the world.

Source of Polygamy Charge.

They say that I endeavored to inculcate the tenets of polygamy in the creed which God gave me. The charge is not only monstrous, but ridiculous upon its face, and I defy them to produce one scintilla of evidence to substantiate the accusation. My life has been that of a student, and I can say before God that no man is purer than I in his private life. Doesn't my face tell this story?

Now as to the love letters which they say I wrote to Miss Ruth Hofer and Miss Harriet Ware. Let us take up the last case first. It is an important one, because of the scandalous tongue of Mrs. Emily Ware, the mother of Harriet, to whom is due this entire talk about polygamy.

Mrs. Ware was a poor music teacher in New York when she became a convert to Zionism. When she joined our colony we made her a teacher, and she was an excellent one. But soon I was made aware that she had been spreading stories which reflected on my moral character. I waited until I could secure documentary evidence and then summoned the woman to my office and accused her of spreading scandal.

She vigorously denied this, but when I produced the letter she wrote and confessed that what she had repeated was a malicious falsehood. I then produced the statement drawn up by my attorney, Judge Barnes, which I compelled the woman to sign, telling her that if she did not do so I would immediately have warrants issued for the arrest of herself and her daughter. She signed the statement, and I expelled her from Zion City. The only connection which the girl had in the whole matter was that I found that she was in danger of becoming contaminated by her music teacher, a brilliant young Italian, but a bad man morally.

As to Miss Hoffer, she was an innocent young girl whom I looked upon as I would a daughter. She had been greatly and wrongfully maligned, and I fear that much of this has been due to the insane jealousy of my wife.

No Evidence of Insanity.

They say that I am insane. The only evidence of insanity which I am willing to acknowledge was my act of appointing Voliva to act as my deputy while I was away from Zion. The world will soon have an ample opportunity to judge my mental condition. I have been talking now for two hours and a half, giving to the public what will be my only and final word until I have straightened out matters in Zion City. My day began this morning at 4:30, and I have worked incessantly for 15 hours without intermission. Does that look like the act of a man in his dotage? Why, half of this time has been taken up in reading and answering letters and telegrams which are pouring in from all parts of the world from Zionites who assure me of their loyalty and offer to assist me in any way that I may win this fight.

Now, to refute categorically some of the silliest stories. I want to say that I never gambled on Wall street, that I have not with me $10,000,000 or the laws of Moses, which, it is said, I found somewhere down in Mexico; but I want to tell you that the Mexican project is going right ahead. We are not going to find millions down there, but we are going to make them, and there will not be any polygamy either.

Now, I want to say in closing that if a single man in the world can say that he ever lost a dollar by John Alexander Dowie I will pay him ten.

WINNIPEG STRIKE ENDED

Carmen Get Half Demand and Retain Union Membership.

WINNIPEG, April 7.—(Special.)—The Winnipeg street railway employes reached an agreement with the company today. The men asked for an advance of 2 cents an hour, but accepted 1 cent. The demands for the recognition of the union were refused, although the men will be allowed to retain union membership. There is no arbitration clause in the agreement. The loss to the company has been $41,000; to the men, $20,000.

Chicago Tugmen on Strike.

CHICAGO, April 7.—The tugmen of this city struck for an increase of wages from $60 to $65 per month and every other night and every other Sunday off, instead of every third night and every third Sunday, as is the present arrangement. Charters were made yesterday for the shipment to Buffalo of 1,000,000 bushels of grain and today shippers were in the market for the shipment of 1,000,000 bushels more, but not a charter could be made, because the vesselmen could not guarantee when the boats would be able to reach the elevators.

Bryan Will Visit Russia.

LINCOLN, Neb., April 7.—In a private letter received today from W. J. Bryan, written at Calcutta, India, Mr. Bryan says he expects to return home about the middle of September. His itinerary includes a steamer trip from Bombay, India, to Cairo, Egypt; a journey to the Holy Land, thence to Constantinople and from there to St. Petersburg, reaching the Russian capital about the time the new regime in governmental affairs has been inaugurated.

A PRETTY MATRON OWES HEALTH TO PE-RU-NA.

MRS. ANNA N. KAISER,
Had Suffered Severely From Pelvic Catarrh—Cannot Praise Peruna Too Highly—Read Her Letter.

MRS. ANNA N. KAISER, Two Rivers, Wis., was a sufferer from pelvic catarrh to such an extent that she could scarcely do her own work. In describing her symptoms she wrote:

"I have such terrible backaches and pains below my shoulder blades, way down my back and across my hips, and at times pains in the pelvic organs, so that I am not able to lie down or sleep. I also have pains through my left side and am afraid I may be getting heart trouble."

After taking Peruna and following Dr. Hartman's instructions for several weeks, Mrs. Kaiser reported as follows:

"I feel much stronger and do not get nervous as I used to. The pain is entirely gone, except when I work a little too hard. The medicine has done me wonderful good. I am taking Peruna and Manalin. My bowels are also in good condition."

Reports Her Cure.

After continuing the treatment a short time longer Mrs. Kaiser reports her cure as follows:

"I must drop you a line to let you know that I am well now and cured with your medicine. I must thank you for the advice you gave me.

"The medicine is something wonderful. I cannot praise it enough for the good it has done for me, and I hope many others will be freed from their suffering.

"I have advised others who are suffering as I did to consult you, and many are taking my advice. If ever I need medicine again I know that Peruna will help me."

Revised Formula.

"For a number of years requests have come to me from a multitude of grateful friends, urging that Peruna be given a slight laxative quality. I have been experimenting with a laxative addition for quite a length of time, and now feel gratified to announce to the friends of Pe-runa that I have incorporated such a quality in the medicine, which, in my opinion, can only enhance its well-known beneficial character.

"S. B. HARTMAN, M. D."

TARIFF THE ISSUE

Williams Accepts Challenge Made by Speaker Cannon.

PREDICTS EARLY REVISION

Declares Democrats Will Act If Republicans Do Not—Business and Government Must Be Divorced.

WASHINGTON, April 7.—In reply to the challenge of Speaker Cannon to the Democrats to make the tariff the issue in the coming Congressional campaign, Representative John Sharp Williams, the minority leader, today accepted the "defi" and predicted an early revision of the tariff. He made it plain that the business instability during the enactment of tariff legislation was due to the influence of the special interests and corporations which guide the committees in framing tariff laws and Congress in passing them. His remedy is to divorce the Government from private business and make the tariff receipts meet the needs of the public. Mr. Williams said:

The tariff is going to be revised. If the Republican party has sense enough and courage enough to revise it on right lines it will very materially aid them in staying in power. They may not stay even then, because it is felt that there is a check needed upon them in other directions.

Revision Up to Republicans.

If they do not revise it on right lines some other party will. It is important in the interest of the stability of tariff rates that the proper principle of tariff revision should be recognized and acted upon. That proper principle is the adapting of tariff receipts, like other revenue, to the needs of the public, and not to the needs of trusts and special interests. As long as there is a clash between individuals or industries, each striving for some advantage conferred by tariff laws, there can, in the very nature of things, be no end of tariff agitation.

Divorce Government and Business.

It is only when business is divorced from government that government will be divorced from business and from constant interference with it. Business will never be divorced from government so long as the business interests of individuals or corporations is the rule whereby committees are guided in framing tariff laws and whereby Congress is guided in enacting them.

The tariff is going to be revised. In case there is no tariff revision at this time there will be, in my opinion, a Democratic House and there will be a Democratic tariff bill. There will not be an ideal Democratic tariff, because we must to some extent be guided by actual conditions surrounding us, which will make us swerve to some extent from the ideal, but it will be an approximation to it.

IMPERILED BY EDITOR'S GREED

Des Moines Capital Refuses to Publish New Iowa Laws.

DES MOINES, Iowa, April 7.—Practically the entire work of the Iowa Legislature will be rendered void by the refusal of the Des Moines Capital to publish the laws passed unless paid at double the legal rate. There is no appropriation for the purpose, and as the Legislature adjourned sine die, the state is in a plight. Half the laws passed carried a clause which required that they should be published in the paper edited by Lafayette Young before they become effective. Young demanded during the session that the law be amended to permit the payment of a higher scale, as he could not afford to accept the work at the old legal rate. The amendment failed to pass both houses, and a bill permitting publication in other papers was defeated by Young's friends.

A special session may be necessary to remedy the situation. The most important measure imperiled is the law providing for an investigation of the Iowa insurance companies.

HEAPS CURSES ON ENEMIES

(Continued From Page 1.)

stands little chance of receiving very great assistance in Zion City unless there is a decided change of sentiment in his behalf after his arrival in Illinois, as he was repudiated tonight by a majority of the creditors of Zion, who met in Shiloh Temple at the call of Mr. Voliva. The call for the meeting invited all the landholders, investors in Zion industries and creditors of the place to meet in the tabernacle and discuss what plans should be carried out. It was responded to by 659 persons, all Zionites, no Chicago creditors being in attendance. Mr. Voliva, in addressing the meeting, asked support in the expected struggle with Dowie for control of Zion, and that all who would support him in the coming contest sign a pledge to that effect. Copies of the pledge were distributed, and 632 out of the 659 creditors present agreed to stand with the new power and to follow in any steps taken against Dowie.

HIS ORIENTAL PRINCESS.

Dowie Played Blind Man's Buff. Badly Needed Steam Hammer.

CHICAGO, April 7.—(Special.)—The Zion University Glee Club has joined the Vollvan forces, and several members have agreed to tell all they know of the first apostle.

In their sworn charges they say:

The first apostle was entertaining an Oriental Princess during Mrs. Dowie's absence in Europe, and he asked a member of the choir to arrange that a serenade be given outside Shiloh House after dinner had been served. There were four women in the house and the doctor had the dining-room arranged as a conservatory.

All inhabitants had been told that the apostle desired people to retire early, as special services were to be held at his home. The Princess proposed games, and blind man's buff was played until the early hours of the morning. The first apostle took an active part in all the games. He sang "Sallie in Our Alley" without accompaniment, and amused his guests by telling of the adventures of a friend he once had named Mackay.

An amusing circumstance in connection with Dowie's Stock Exchange transactions is the fact that on a certain occasion he had to find $10,000 in a hurry, and all his available capital was tied up. He called a meeting of the church, and after prayers, harangued on the necessity of Zion City's purchasing a steam hammer.

"We must have one," he shrieked. "We want it in our business. We must commence to build the new tabernacle. Those who will contribute for the purpose of a steam hammer, stand up."

Five thousand worshipers answered the call and $11,500 was thrown into a barrel. The hammer duly arrived. It was draped in colored fabrics and consecrated, when the barrel was again put into use.

A document in the Zion vaults shows that on the Monday following the collection for the hammer $10,000 was wired to a Wall-street firm.

STILL FAITHFUL TO DOWIE.

Elijah's Adherents in Europe Disbelieve Rebellion Stories.

BERLIN, April 7.—John Alexander Dowie's European adherents still belong to Elijah III, according to the Rev. Jean Kradolfer, chief of the German branch of Zion, who states that the faithful in Europe discredit in toto the stories of rebellion recently cabled.

"We recognize no domination but that of the omnipotent first apostle," said Kradolfer today. "Nobody in Zion has the power to dethrone him. Everything stands in his name. If any one has usurped his authority, we are sure that person will not be able to exercise it."

Will Spend Sunday in Resting.

SAN ANTONIO, Tex., April 7.—Fatigued from his trip, John Alexander Dowie arrived here at 1 P. M. today. He will stay here over Sunday and will resume his journey northward. He refused to receive anybody on arrival, but was reported as being in good health.

PERFECTLY DELICIOUS
POSITIVELY BENEFICIAL

In Sozodont Tooth Paste are combined the antiseptic, alkaline and astringent properties of Sozodont Liquid and the smoothness of Sozodont Powder. Will not harden in the tube or decompose. Is positively free from acid and grit. Will not tarnish or scratch the enamel or gold work of the teeth. Sold in collapsible tubes at all stores.

— SENT FREE: *"Alice Revisits Wonderland," an amusing and attractive little story for the children.*

HALL & RUCKEL, New York City.

Which will you have—
ice cream, sherbet, an ice or frozen custard?

Your choice of any two flavors can be made at one freezing only in the American Twin Freezer. Less effort than ordinarily required to make one flavor, because an easily rocked lever does away with tiresome turning. Divided can with double dasher, allows two flavors to be made side by side without one tasting of other.

Has, in addition, all improvements which its makers include in their famous Lightning, Gem and Blizzard Freezers—durable pail bound with electric welded wire hoop which cannot come off, can with drawn steel bottom which cannot fall out and automatic scrapers which produce extra smooth, velvety cream. Your dealer will gladly show it to you.

Booklet, "Frozen Sweets," by Mrs. Rorer, FREE.
North Bros. Mfg. Co., Philadelphia

Systematic Fight on Fruit Pests.

ASTORIA, Or., April 7.—(Special.)—The Clatsop County Horticultural Society held a meeting here this afternoon and decided to recommend John Rist, of Young's River, for appointment as fruit inspector for Clatsop County. A petition to that effect will be sent to District Commissioner Reed and upon the latter's recommendation the County Court will, in accordance with the law, make the appointment.

The main object in securing the appointment of a fruit inspector is to begin systematic work in ridding the orchards of the numerous pests which do such a vast amount of damage to the fruit each year.

Kaiser's Delegates Fooled Him.

LONDON, April 8.—(Special.)—The correspondent of the Observer at St. Petersburg wires that diplomats say that Kaiser Wilhelm is greatly annoyed because his representatives encouraged the belief that the German scheme for Moroccan reforms would obtain support at the Algeciras conference. It is reported that the Kaiser contemplates recalling two of his Ambassadors for this reason.

"77"

Dr. Humphreys' Seventy-Seven breaks up Colds and

GRIP

At Druggists, 25 cents, or mailed.
Doctor's Book mailed free.
Humphreys' Homeo. Medicine Co., Cor. William and John Streets, New York.

Epileptic Fits Cured.

Both sexes and all ages are liable to epileptic fits, but no matter how serious the case nor of how long standing, Elixir Kosine, the discovery of a famous Washington scientist, will cure the dread disease. Woodard, Clarke & Co. obtained the local agency for this scientific remedy as soon as they heard of it.

Elixir Kosine is positively guaranteed by its discoverer to cure epileptic fits and all nervous and spasmodic twitchings and affections. So confident is he that it will do this that he has instructed Woodard, Clarke & Co. to sell it under a positive guarantee that the money will be refunded should it fail. You run no risk in buying Elixir Kosine, as one of the best drug firms absolutely agrees to return your money if it does not cure. Price $1.50. Mail orders filled. The Kosine Co., Washington, D. C., or Woodard, Clarke & Co., Portland, Or.

Every Woman
is interested and should know about the wonderful
MARVEL Whirling Spray
The new Vaginal Syringe. Injection and Douche. Best—Safest—Most Convenient. It Cleanses Instantly.
Ask your druggist for it. If he cannot supply the MARVEL, accept no other, but send stamp for illustrated book—sealed. It gives full particulars and the advice so valuable to ladies. MARVEL CO., 44 E. 23d ST., NEW YORK.
Woodard, Clarke & Co., Portland, Oregon. S. G. Skidmore & Co., 131 3d, Portland.

CHICHESTER'S ENGLISH
PENNYROYAL PILLS
Original and Only Genuine. SAFE, Always Reliable. Ladies, ask Druggist for CHICHESTER'S ENGLISH in RED and Gold metallic boxes, sealed with Blue Ribbon. Take no other. Refuse Dangerous Substitutions and Imitations. Buy of your Druggist, or send 4c. in stamps for Particulars, Testimonials and "Relief for Ladies," in letter by return Mail. 10,000 Testimonials. Sold by all Druggists. Chichester Chemical Co. Mention this paper. Madison Square, PHILA., PA.