EXHIBIT OF STUDEBAKER BROS. CO. NORTHWEST
EXPOSITION

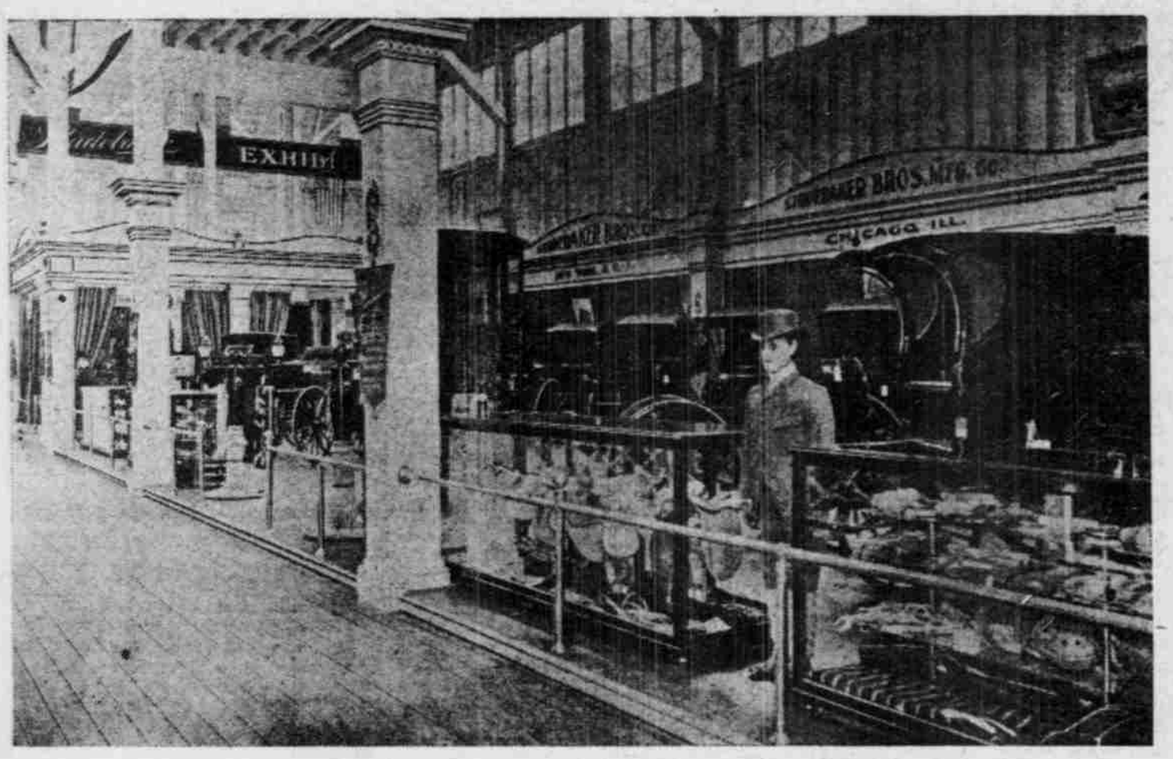

THE WORLD'S BEST, STUDEBAKER VEHICLES meet every requirement and give full measurement of satisfaction. Our reputation stands behind everything we sell

CARRIAGES — WAGONS — HARNESS

STUDEBAKER BROS. CO. NORTHWEST

330-336 East Morrison Street, Portland, Oregon

KEES MAY RESIGN

Walla Walla Warden Expected to Refuse to Obey Orders.

HIS SUCCESSOR IS PICKED

James H. Davis Will Get the Place, Unless Prison Guards Directed to Be Discharged by Governor Are Removed.

OLYMPIA, Wash., Aug. 26.—(Special.)—Governor Mead leaves here tomorrow morning for Walla Walla on matters connected with the recent order issued by him to Warden Kees to discharge eight of the penitentiary guards for fraudulent registration. In connection with the visit of the Governor a report is in circulation here, traceable to personal friends of Kees, that the latter has fully determined to resign if the Governor persists in his order of removal of the guards.

That Governor Mead is anticipating some such move is indicated by a further well-authenticated report that he has been in consultation with a number of friends concerning the filling of the prospective vacancy. The report goes so far as to name James H. Davis, Ex-Auditor of Pierce County, and now a member of the Board of Control, as the new warden. Though the warden of the penitentiary is technically under the supervision of the Board of Control, the wardenship is considered the better position of the two on account of having a better remuneration.

Davis' selection is due also, it is said, to the fact that Kees' retirement in the manner contemplated will signalize an open rupture between the Ankeny faction and the Governor. Kees' appointment is the only one made by Governor Mead that is chargeable to the Ankeny wing. The new warden, it is said, will have to be some one never involved in Walla Walla politics and one who is already closely allied with the Governor.

If events transpire as now forecasted, Davis' successor on the board will be some one whose appointment is agreeable to Northwest politicians—State Senator Palmer, Harry Fairchild, John S. McMillen, John L. Wilson and other Northwest politicians.

Saloon License Had Expired.

OREGON CITY, Or., Aug. 26.—(Special.)—T. M. Allison, of Boring, today waived a preliminary examination on the charge of conducting a saloon without a license and furnished bonds for his appearance before the Circuit Court in November. Allison has for some time conducted a saloon at Boring, and it is alleged the license under which the business was being carried on expired several days ago and the proprietor failed to have his permit renewed.

Head Almost Torn Off.

VICTORIA, B. C., Aug. 26.—The Chilcotin police report the gruesome suicide of Johnnie, an Indian who tied a rope about his neck, fastened to a bough, after climbing a tree. His head was almost severed from his body when he jumped from the tree. His wife struggled to prevent him until he knocked her senseless.

Oarsmen Going to Regatta.

ASTORIA, Or., Aug. 26.—(Special.)—Word was received this morning that Ed Gloss, Portland's crack single sculler, and a party of ten oarsmen from the Portland Rowing Club, will arrive here on Monday to participate in the regatta races. A fleet of eight yachts belonging to the Oregon Yacht Club will also arrive on Monday evening.

New Jury Must Be Drawn.

ABERDEEN, Wash., Aug. 26.—(Special.)—Judge Irwin of the Superior Court, in Montesano, has postponed the September jury term until October when a large number of criminal cases will be taken up. This will make necessary the drawing of a new jury under the new state law.

Big Log Drive Started.

EUGENE, Or., Aug. 26.—(Special.)—The drive of 8,500,000 feet of logs for the Booth-Kelly Lumber Company's mill at Coburg has just been completed and a drive of 13,000,000 feet from the Upper Willamette for the Springfield mill has been started.

Files Petition in Bankruptcy.

ABERDEEN, Wash., Aug. 26.—(Special.)—George H. Arland, of Montesano, and wife have filed a voluntary petition in bankruptcy. The liabilities are given at $10,627 and the assets at $11,105. Mr. Arland is a brother of County Commissioner Arland.

Church to Be Enlarged.

HOQUIAM, Wash., Aug. 26.—(Special.)—The Methodist Church Society has awarded a contract for a large extension to the church to meet the growing demand for more room. The interior plan of the structure will also be greatly changed. The improvements will cost several thousand dollars.

Factory to Be Started Soon.

ABERDEEN, Wash., Aug. 26.—(Special.)—The Aberdeen Box Manufacturing Company expects to start their new factory this week. The city provided a site for the plant, which so far has cost $25,000. Twenty-five men will be employed at first.

Free Scholarship at Pullman.

ABERDEEN, Wash., Aug. 26.—(Special.)—Albert Dinse, of this city, has been given a free scholarship in the college at Pullman by the Board of County Commissioners. Young Dinse was graduated from the High School in June of this year.

Galilee Is Pleasure Boat.

WASHINGTON, D. C., Aug. 26.—Acting-Secretary Murray of the Department of Commerce and Labor today conferred with officials of the Treasury Department in relation to the classification of the yacht Galilee, chartered by the Carnegie institution for the purpose of taking a magnet survey of the North Pacific station. The request that the yacht be classified as a pleasure boat, in order to avoid entering and clearing at foreign and domestic ports, will be granted.

CARD OF THANKS.

Mrs. John Howe and family desire to thank the many friends who so kindly assisted during the death and bereavement of a loving husband and father; also for the beautiful floral offerings.

MRS. JOHN HOWE AND FAMILY.

The Denver & Rio Grande has established through Pullman standard sleeping-car service between Portland and Denver, leaving Portland at 8:15 P. M., spending seven hours in Salt Lake City second day and arriving in Denver afternoon of following day. For reservations call at 134 Third street.

CONNECT WITH BOTH

Portland, Nehalem & Tillamook Project.

ARRANGEMENTS NOW MADE

Its Tracks Will Join Southern Pacific and Northern Pacific for Through Business, Freight and Passenger.

"Financial arrangements have been made in London for connection of the Portland, Nehalem & Tillamook road with both the Southern Pacific and Northern Pacific tracks," said William Reid, secretary of the company, yesterday, when asked as to whether any relations existed between that company and the Oregon Traction Company, which is having some misunderstanding with the contractors and on which construction work has stopped. Mr. Reid said further in answer to questions:

"Propositions for consolidation of the interests of these lines were never for a moment entertained for the reason that the financial arrangement mentioned has been made. Such a double connection can be made under provisions of the Killingsworth law. The representative of the London bondhpiders while in Portland, the latter part of June, ratified the construction contract with the Atlas Company and the directors of the Portland, Nehalem & Tillamook have found these contractors strictly honorable gentlemen who have rigidly carried out their contract.

"The money is already pledged the contractors from the sale of bonds of the railway company, for the first 20 miles, and is guaranteed payable to the company in London in November next, after the first 20 miles are completed. If the contractors complete the first 20 miles satisfactorily they have the remaining 80 miles to construct both to Tillamook and Nehalem Bays during 1906, and after November the London syndicate will have in the treasury the money, realized from bond sales, to pay for each section of ten miles as completed.

"There is no connection whatever between the two companies, beyond the fact that the same contractors chance to be doing the construction work, and the steam road will never consider any proposition to do other than is now determined upon, which will give two excellent connections into Portland and afford shippers choice of routing on through business."

NEW BOOKS AT THE LIBRARY

THE following are the new books at the Library:

PHILOSOPHY.

Barr, M. W. Mental Defectives..132 B268
Moll, Albert. Hypnotism.....134 M728

RELIGION.

Clark, F. E., Christian Endeavor Manual 206 C592c
Jullicher, Adolf. Introduction to the New Testament 225.6 J94
Rosenau, William. Jewish Ceremonial Institutions and Customs..296 R813

SOCIOLOGY.

Alden, Mrs. C. M. (W.). Women's Ways of Earning Money.....396 A358
Bolles, A. S. Money, Banking and Finance 332 B691
Cathrein, Victor. Socialism.....335 C362
Cheyney, E. P. Industrial and Social History of England 330.9 C531
Crookes, Sir William. Wheat Problem 338.1 C945
Stimson, F. J. Handbook to the Labor Law of the United States 331 S859

SCIENCE.

McMurry, C. A. Special Method in Elementary Science 507 M168

GARDENING.

Ilott, Charles. Book of Asparagus.635 I29

FINE ARTS.

Atkinson, T. D. English Architecture 720.9 A878
Daniels, M. W. American Girl in Munich 780 D186
Elson, Arthur. Modern Composers of Europe B780.2 E49
Lethaby, W. R. Mediaeval Art..709 L647
Mach, E. R. O., von. Handbook of Greek and Roman Sculpture..R733 M149
Michael Angelo Buonarroti; by Lord R. C. S. L. Gower .....B759.5 M621Go (Great Masters in Painting and Sculpture.)

LITERATURE.

Butcher, S. H. Harvard Lectures on Greek Subjects.....880.9 B982
Jordan, M. A. Correct Writing and Speaking 808 J82
Lincoln, J. C. Cape Cod Ballads.....811 L737
Niebelungenlied; tr. into rhymed English verse in the metre of the original, by G. H. Needler..831 N579N
Watson, William. Selected Poems.....821 W342s
Woodberry, G. E. Poems.....811 W881p

DESCRIPTION AND TRAVEL.

Baedeker, Karl, pub. Great Britain.....R914.2 B133
Hall, H. F. Soul of a People....915.9 H176
Herbertson, Mrs. F. L. D. (R.). Australia and Oceania 919.9 H537
McMurry, C. A. Special Method in Geography 910.7 M168s

HISTORY.

Corbett, J. S. Successors of Drake.....942.05 C793s
McMurry, C. A. Special Method in History 907 M168
Munro, D. C., & Sellery, G. C. Mediaeval Civilization 940.1 M968
New England History Teachers' Association. History Syllabus for Secondary Schools 907 N532

BIOGRAPHY.

Buchanan, J. R. Story of a Labor Agitator .....B B9183
Morse, S. F. B. Samuel Finley Breese Morse; by John Trowbridge .....B M886T
Smith, G. R. Life of George R. Smith, Founder of Sedalia, Mo.; by S. B. Harding .....B S646H

Car Overturned by Cow.

A cow was severely injured and one of the men in charge of the car named Ishei was scratched up by a Montavilla car turning over near the gravel pits, about midnight. The car turned bottomside up, but no passengers were aboard.

AT THE HOTELS.

The Portland—S. Shute, St. Louis; R. Rounds, Boise; S. M. Nelson, Apollo; K. Abiko, San Francisco; F. W. Sharples and wife, Philadelphia; J. C. Cohn and wife, Honolulu; F. I. Towle, St. Paul; E. C. Shearlin, Minneapolis; B. S. Ambler and wife, Washington, D. C.; L. Ambler, Washington, D. C.; A. Adams and wife, A. B. Adams, Pueblo, Colo.; H. Greib and wife, Philadelphia; C. F. Briggs, San Francisco; L. V. Stevens, New York; M. C. Stevens, Tacoma; S. F. Reynolds and wife, New York; J. E. Alexander, San Francisco; J. M. Root, Chicago; N. P. Wheeler, W. R. Wheeler, A. R. Wheeler, Endeavor, Ky.; R. T. Joy, New York; J. Blumberg, Chicago; W. C. Bailey and wife, Cleveland; G. R. Ingles, Kansas City; Mrs. R. Smith, Moscow; Mrs. E. L. Metzger, Miss N. Metzger, J. H. Paurin and wife, Miss H. C. Paurin, Philadelphia; W. H. Townsend, Indianapolis; J. Bernheim, G. W. Bernheim, New York; W. P. Landman, San Francisco; L. J. Gosper, New York; C. Weir, Los Angeles; S. Simpson, New York; R. E. Kehl, Chicago; R. M. Nichols and wife, St. Louis; A. D. Cleveland, J. P. Blank, St. Louis; M. Lobl, New York; Mrs. S. L. Napthaly, child and nurse, San Francisco; A. Oster, New York; J. E. Strumsburg and wife, Seattle; Mrs. E. Z. Stever, Mrs. S. McRutherford, Mrs. W. A. Austin, J. D. Spitz, Ft. Walla Walla; S. Leslie, San Francisco; F. J. Butcher, E. W. Martlake, J. Treadwell and wife, Winnipeg; Miss F. Treadwell, San Francisco; G. W. Wright and wife, New York; Misses Collins, Dickinson, N. D.; G. J. S. Koch, Chicago; M. I. Wolf, Cincinnati, O.; R. Dodds and wife, Chicago; J. I. Hagley and wife, Idaho; J. R. Martin and wife, Detroit; E. M. Sowers and wife, Chicago; Mrs. M. L. Robbins, Houston, Tex.; Mrs. H. B. Druhe, Kansas City, Mo.; Mrs. S. Shelton, Miss A. G. Skinner, St. Louis; L. Wittman, Columbus, O.; C. Daly, Kentucky; W. S. Speigelberg and wife, maids and nurse, New York; Mrs. L. M. Layman, Miss M. Layman, E. Layman, G. H. Besancon, Munich.

The Perkins—H. H. Augistane and wife, Walla Walla; Mrs. D. J. Kelly, Miss Kelly, Walla Walla; L. A. Beyris, St. Louis; I. B. Moland and wife, Seattle; P. M. Garelstad, Zelma Lee, Everett; O. Thompson, Bela Thompson, Troutdale; George Sampson and wife, Silver City, Idaho; H. Ulrich, Chicago; William E. Halsell and wife, Miss Halselle, Vinita, I. T.; D. V. Polweg, W. H. Wilson, The Dalles; Mrs. Jacob Lockman and son, Mrs. John Smith, Miss Smith, Wallace, Idaho; H. T. McClallin, Roseburg; H. McMahon, T. E. McMahon, Miss Clare Gower, W. E. Bauman, Tacoma; O. H. Regensburg, Chicago; Mrs. Daly, Miss Daly, Carroll Daly, Los Angeles; John A. Carson, Salem; J. R. Ingles, Kansas City, Mo.; R. A. J. Little, Ospawa, Ont.; W. E. Richtman, San Francisco; F. W. Felton, Dalhott, Tex.; F. H. Stone, F. D. Stone, Hillsdale, Mich.; Mrs. J. F. Bryant, Bethany, Mo.; Mrs. E. Overson, Mrs. P. Johnson, Miss L. Hanson, Astoria; A. C. Hart, St. Louis; Mrs. Martha E. Stout, Kansas City; P. L. Axling and wife, Seattle; John G. Jay and wife, Misses Leeners, Baltimore; George R. Beal and wife, Miss Beal, Roslyn, Wash.; R. W. Barbour, Jamestown, N. Y.; F. T. Snider, Colorado Springs; W. E. Child, Boise, Idaho; W. R. Hill, Sacramento; F. S. Ryan, Chicago; W. H. Comstock, Folsom, Cal.; Warren Carsner, Spray; A. C. Hampton, Monmouth, Or.; J. E. Hilson, Minneapolis; W. C. Thomas, Oakland, Cal.; Mrs. R. G. Wallancey, Mrs. N. P. Boston, St. Paul; W. Carroll and wife, San Francisco; M. Manasse, Ohio; Charles F. Weisner and wife, Grand Forks, N. D.; F. M. Rollins and wife, Mrs. F. C. Adams, Minneapolis; Mrs. Leewood, Seattle; J. M. McStay and wife, Waterloo, Ia.; J. M. King, Philadelphia, Pa.; John Patterson and wife, Elizabeth Patterson, Colfax; Fred D. McFadden, Walla Walla; Dorothy Burns, Oakdale, Wash.; Hettie Burns, Frances Wilson, Spokane; Beatrice Robinson, Laura Robinson, Walla Walla; George Hoke, Chicago; A. L. Peterson and wife, Tacoma; A. J. Richter and wife, Troutdale.

The Imperial—C. W. Fulton, Astoria; G. Hartiman and wife, Pendleton; Mrs. and Miss Debash, France; J. F. Miller, Cottage Grove; E. J. Sears, Cottage Grove; H. T. Gorton and wife, Alice E. Jamison, Portage; K. P. Krueger, Bozeman; John Larrabee, Seattle; C. P. Hartley, Washington, D. C.; N. M. Lane, Shaniko; R. E. Glass, Eugene; A. H. Huntington, Baker City; W. C. McKinney, Saginaw; Brake Dorr, Bay City; Miss Gough, Miss Kast, Will Tyler Smith, San Francisco; C. H. Woodcock, Mary Danneman, Corvallis; George B. Flournoy, Webb City; J. D. Fiddler, Williams, Ia.; Mrs. D. C. Gamesh, Dallas; J. M. Reed, Gardiner; Mrs. E. D. Turner, Delmar; S. E. Harris and wife, Mrs. K. F. Howe, Mrs. G. Nettle, Astoria; G. L. Truman, Miss Truman, Mrs. A. B. Truman, W. Carson, George Marsh and wife, Humboldt; Mrs. W. J. Skinner, Kent; Minnie Culp, Mrs. E. Benninghoph, Miss Benninghoph, Beloit, Kan.; B. Goldsmith, Oregon City; Mr. and Mrs. Ramsey, Ellensburg; Mrs. R. F. Hynd, Heppner; Miss Brown, Arbroath; G. A. Taylor, Pendleton; J. S. Ewart and son, Lincoln; Blanch E. Daugherty, Chehalis; Hill M. Bell, D. W. Yoder, Des Moines; Gertrude E. Marsh, Forest Grove; Mrs. D. W. Marsh, Hilo, Hawaii; E. R. Stafford and wife, Los Angeles; H. T. Sanford, H. T. Sanford, Jr., Ashland.

The St. Charles—T. E. Leek, Prineville; F. N. Durland, Humboldt, Neb.; D. Dyck, Woodland; R. W. Custard; L. N. Klatner, Rainier; E. T. Skaar, Stevenson; J. C. Pope, Elsie; C. Gronnell, R. L. Pope; T. J. Lindsley, Seaside; W. B. Flickinger, Erie; J. N. Parker and wife, Hood River; G. Hedman; Mrs. G. E. Baumann, Gold Hill; J. M. Warren, Sioux Falls; J. Warren, Minneapolis; J. M. Williams, Eugene; R. W. Adams and wife, Oneida; J. O. Sobseth, Hoquiam; J. R. James, T. E. James, Grand Mound; C. E. Fernley, Camas; Clara Haff, Castle Rock; W. C. Hodge and family, Shelter, Wash.; I. C. Peterson, Minneapolis; L. Peterson, South Bend; E. Harkins, H. Larson, South Bend; F. Lewison, Quincy; C. W. Jacobson, L. J. Jacobson, Woodland; A. L. Stone, St. Helens; T. I. Marks and wife, Halsey; J. S. Larson, Denver; G. Dunn, San Francisco; Mrs. Salsbury and family, Pendleton; Mamie Anderson, Emma Storm, Skamokawa; J. F. Cecil, U. S. A.; G. Bjarlenes, Duluth; M. Hughes, Tacoma; Mrs. Mary Goertz, Frances Goertz, Woodland; P. P. Olds and wife, Lafayette; R. L. Wells and wife, Albany; Mrs. A. G. Scoggin, Prineville; H. Mullett, Mrs. W. H. Beam, Esbon, Kan.; J. F. Townsend, D. Dragon, city; C. B. Wright, U. S. A.; Mrs. F. Storey, Mrs. C. Durkee, Sacramento; E. J. Taylor, Arthur; G. Wing, W. J. Oliver, A. Geary; G. Carter, Castle Rock; W. A. Kelly, Sitka; P. Graham, I. Singer, Castle Rock; Mr. and Mrs. Bloom, Seattle; W. C. Ellis, Walla Walla; Mrs. E. E. Struckman, Stella; J. W. Kistner, Rainier; J. E. Thomas, wife and child, Mobile; E. T. Skaar, W. H. Hamilton and wife, Jackson; C. Olsen and family, Chinook; Mrs. H. Ashby, Castle Rock; Edna L. Way; Mrs. P. Peterson, Ida M. Peterson, Tacoma; R. G. Shoemaker and wife, Castle Rock; G. Selpene, Pure, Neb.; T. Taylor, Omemee, N. D.; C. Eggert, Milwaukee; A. C. Rhoads, Hoquiam; H. K. Rhoades, McPherson; J. Villa, Jr., Brownville; C. E. Moon and wife, city; Mrs. C. Grattan, Hoquiam.

The Esmond—Ruth Stoop, Rachel Stoop, Astoria; G. Wallace and wife, Highland; A. Heacock, Newburg; J. H. Wesley and wife, Albany; W. P. Jenkins and wife, North Yamhill; W. R. Ray, F. M. Martin, Mrs. H. C. Hooker, Toledo; S. H. Lamb, Cape Horn; M. Hitchcock, Little Falls; C. W. Canzler, W. Rundle, Fisher; H. C. Madson, Cottage Grove; B. C. Crane and wife, Sweetwater; H. H. Smith, Winlock; D. H. Ervine and wife, J. A. Russell, Spokane; W. J. Dyer, Astoria; J. G. Reed, Beaverton; M. Doyle and wife, Deep River; A. Harper, Vancouver; J. F. Johnson, Clatskanie; G. Franklin, Salt Lake; E. B. Gresham, J. Popham, Clatskanie; W. Poole and wife, McMinnville; A. F. Richardson, Troutdale; E. La Rue, R. J. Cotham, Woodland; N. Heath, Roseburg; L. C. Walter, Ostrander; M. Campbell, Y. Tichenor, Clatskanie; R. N. Shepard, Vancouver; R. E. Thorne, Echo; G. Thorne, Centerville; E. A. May and wife, Condon; Myrtle Downer, Condon; H. C. Madson, Cottage Grove; S. Holcomb, Cape Horn; O. C. Silther, Glendale; S. C. Tichenor and wife, D. C. Tichenor, C. W. Tichenor, Clatskanie; Mrs. B. Smith, Seaside; T. F. Rutter, San Francisco; Miss Brakeman, Seattle; G. Jackson and wife, F. M. White and wife, Cathlamet; J. Seward, Fossil; R. B. McKenzie, San Francisco; W. McCarthy and wife, Kelso; George Kohler, G. Allison and wife, Miss Allison, Spokane.

Tacoma Hotel, Tacoma.
American plan. Rates, $3 and up.

Hotel Donnelly, Tacoma, Washington.
European plan. Rates 75 cents to $2.50 per day. Free buss.

C. GEE WO
THE GREAT CHINESE DOCTOR

Formerly located at 253 Alder Street, Corner Third, for the past five years

HAS MOVED

To the large brick building at southeast corner of First and Morrison streets.

Entrance No. 162½ First Street

Our spacious and handsome new offices will occupy the entire second floor, which we have leased for a term of years. We were compelled to move from our old stand, owing to lack of office room and a large increase in our business.

Wonderful and Marvelous Cures without the aid of the knife; without the use of poisons or drugs.

OUR REMEDIES are harmless, composed of choice Oriental roots, herbs, buds, barks and vegetables, especially prepared and imported direct by us from China. We have on file at our offices hundreds of testimonials from well-known people, residents of our city and state, that our remedies have cured to stay cured.

WHY DO YOU SUFFER WHEN YOU CAN BE CURED?

Call and consult the well-known Dr. C. Gee Wo. He will be honest with you. **CONSULTATION FREE.**

Patients out of the city write for blanks, book and circular. Inclose 4-cent stamp. Address

The C. Gee Wo Chinese Medicine Company
162½ FIRST STREET, PORTLAND, OREGON.
Please mention this paper.

DR. WING LEE
THE GREAT CHINESE DOCTOR

LOCATED IN PORTLAND SINCE 1880

He is called great because he cures all diseases without resorting to the knife. Call and have a free examination. He will tell you the exact nature of your trouble. He treats successfully every form of female complaint, all private and blood diseases, cancer, paralysis, tumors, rheumatism and all disorders of the stomach, liver and kidneys. He has had great success in curing consumption when the victim is not too much run down by the disease, and will stop hemorrhages in an incredibly short time. He brews his own medicines from Chinese roots, herbs, buds, barks and vegetable teas, all of which are entirely harmless, and whose medicinal properties are unknown to American doctors. He uses in his practice over 500 different Oriental remedies. Hundreds of testimonials from grateful patients.

DR. WING LEE
11 NORTH FOURTH STREET PORTLAND, OREGON