LEISURE HOURS ARE PASSED AWAY IN GAIETY AT THE SEASIDE RESORTS

BATHING IN SHOALWATER BAY NEAR OCEAN PARK
SHOGREN PHOTO

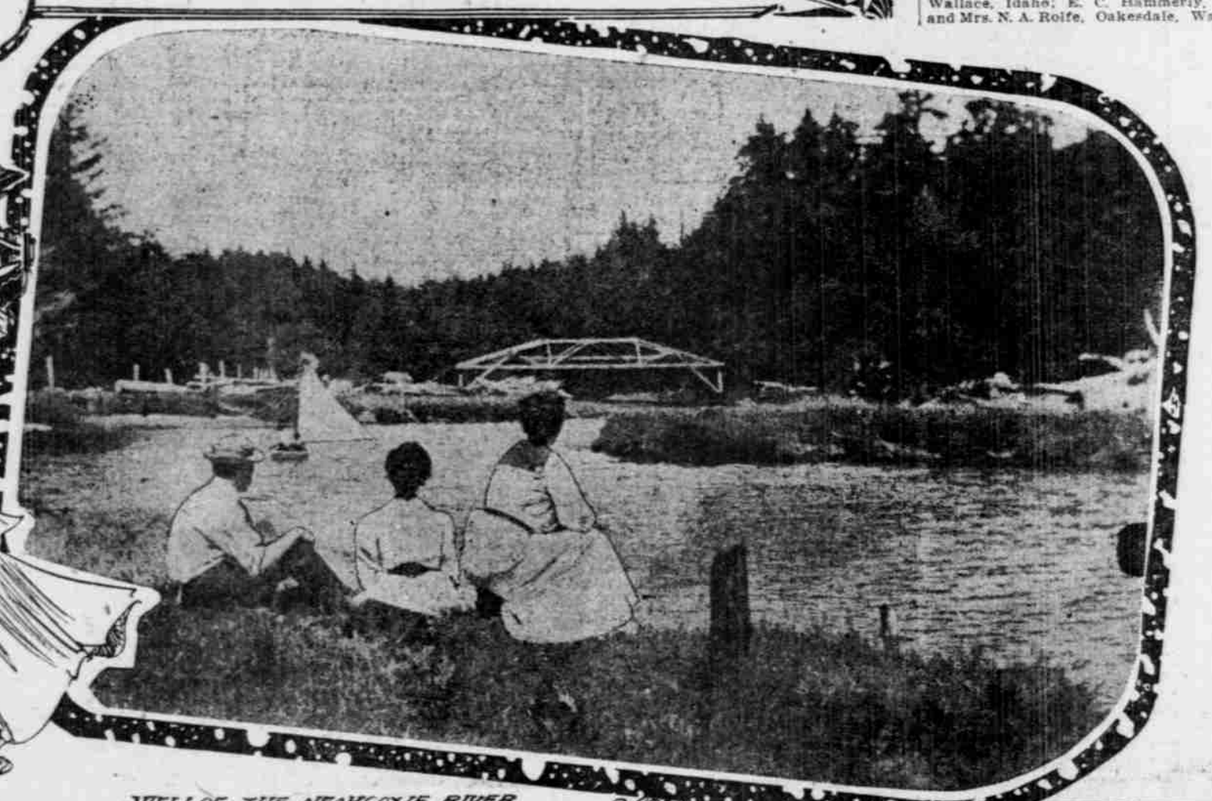

VIEW OF THE NEAHKOKE RIVER AT GEARHART PARK

NEWPORT, Or., Aug. 19.—(Special Correspondence.)—The season at Newport beach is at its height now, and excursions, parties and entertainments were never more numerous. All available vehicles, both for land and water transportation, are in demand, and daily there are gay parties off for some of the places of interest along the Coast to the north and south of Newport, for which this popular Summer resort is justly famous. The large numbers of visitors who have never before seen the Pacific Ocean, or perhaps any ocean, increase the numbers who line the pathways to each of the popular places which Nature has provided for sightseers. Perhaps none is more visited than the lighthouse on old Cape Foulweather promontory. This magnificent structure with its seemingly interminable spiral stairway built of iron set in the walls of solid masonry has attracted hundreds of visitors, and elicited the admiration of all. The distance, five miles from Nye Creek beach, makes a visit to Cape Foulweather a delightful trip, and at any time when the tide is at ebb parties may be seen walking down the solid springy beach for the lighthouse. The Government officers stationed there courteously take all visitors to the top of the tall tower, inside the outer globe of the great lamp that shines as a continual warning to passing ships of the dangerous promontory that juts into the sea on the Oregon Coast, and explain to them the workings of the warning beacon, the great expanse of trackless sea that is visible, and other points of interest along the Coast.

Daily when the tide has crept up the beach to almost the farthest point, beach visitors gather on the shore and watch the bevy of bathers enjoy the invigorting sport of surf bathing. This gay scene may be witnessed every day in the week, but on Sunday after the weekly excursion train laden with people seeking relief from the hot dusty valley has arrived, the number who disport themselves in the brine is increased twofold. The crowds that are taken to Newport on these weekly excursions are increasing steadily, and are larger than during any previous year. Hundreds take advantage of the three-day excursions and go on Saturday, returning on Monday. The excursions are uniformly orderly, and the excursionists good natured both going and coming.

Last Sunday Captain Otto Wellender, of the Yaquina Bay life-saving station, of the United States service, entertained visitors with an exhibition of the manner in which lifesavers do their work. The exhibition was entertaining, especially to those who were visiting Newport for the first time. The boat, while full of men, was tipped over in the surf. Then with a dexterity born of practice, the light craft was righted, the men taken aboard, and a landing safely made. The life-saving station is one of the places that attracts many visitors.

A moonlight excursion up the bay to Toledo was a feature of the week. With plenty of music and ideal moonlight, the trip on the water was one of the pleasant events of the season, and was largely attended. The gay party practiced the art Terpsicorean, sang songs and made the evening a pleasant one until the barge touched the home dock at a late hour.

On Tuesday, Thursday and Saturday evenings of each week, lovers of dancing have their innings at the operahouse. Always popular, these parties are most largely attended on Saturday evening, when many friends from the valley slip to the Coast for a breath of salt air, and a brief period of communion with the sad sea waves.

The launch "Lorens" has taken a number of parties down the Coast to Seal Rocks. These mammoth masses of stone rising out of the water, and lined with seals basking in the sun, are well worth the trip of a few miles and excite the wonder of all who visit them. Deep-sea fishing is also a popular sport, and again the launch serves the pleasure seeker. Fish of many varieties are secured in the depths of the sea, and large numbers of people are at the same time given an opportunity to take their first trip beyond the still waters of the bay into the rolling sea.

The salmon at the bay are running, and although the season is not yet fully open and will not be for some time, a number of good fish are caught. Sailing craft and rowboats are on the bay every day, the occupants trolling for the wily salmon. The excellent sport of struggling with a big seven-pound salmon must be experienced to be appreciated. The number of people who daily troll on the bay attest the pleasure of the work.

One of the pleasant events of this week was a tally-ho party to the Devil's Punch Bowl on Wednesday. The jolly crowd, loaded with lunch baskets and magazines, spent the day at the place where the water boils and bubbles in a never-ending maelstrom. The trip home was by moonlight.

Nye Creek beach, the great agate center of the Pacific Coast, attracts hundreds. Every incoming tide rolls fresh stones upon the sands, and washes the sands from others. Then when the tide is ebbing, men, women and children armed with buckets, etc., begin the search for valuable stones. During the entire period of low tide the beach is dotted with hundreds of people searching for water, moss or cloud agates, or possibly a jasper or cornelian, and many are the beautiful and valuable stones picked up and taken to the lapidarist for polishing and mounting for a souvenir. This is one of the most fascinating occupations of beach life. It is also one that can be participated in by old and young alike. Newport beach is probably more famous for the agates that are annually picked up along its sandy strand than for anything else.

CROWDS AT CLATSOP BEACH

Many Arrivals at Oregon Resort and Few Are Departing.

SEASIDE, Or., Aug. 19.—(Special Correspondence.)—The past week has been one of unusual activity at the resorts here. The Summer crowd is still increasing rapidly in size, and the number departing for home is comparatively small. The cool weather of the early part of the week has been replaced by warm sunshine and clear sky, and at no time previous to this year has the beach seamed so attractive. Plenty of amusement is to be found in the day time by surf bathing, walking or lounging in the sand, or going on picnics, while bonfires, musicales and parties of various sorts keep things from becoming dull in the evening.

Gearhart Park.

Mrs. T. B. Linthicum is enjoying a pleasant visit at Kruse's Beach Hotel.

Bowling has proved popular during the past week, the highest scores being: Ten Pins—Mrs. W. R. Sebree, 211; Mrs. T. C. Eggleston, 205; S. L. Driscoll, 214; Theodore Kruse, 206. Cocked Hat—Mrs. C. Lewis Meade, 75; H. G. Rose, 60, and B. F. Driscoll, 55.

The weekly dance last Saturday evening proved a great success, nearly all of the neighboring cottagers being present as well as the guests of the hotel. In spite of the large attendance, however, the floor space in the dining-room proved adequate for the occasion, and the music rendered by the hotel orchestra was enjoyed by all present.

Owing to the damp weather the weekly bonfire was postponed until Thursday evening, when nearly 500 spectators witnessed one of the largest fires ever seen here. In addition to the usual hot taffy, watermelon was served, and the crowd present expressed themselves as well pleased with the entertainment. Perhaps the great feature of the evening was the cornet solo, played by B. F. Driscoll, of the hotel orchestra, who went into the woods to render his selection, thus giving it a greater charm, owing to the distance and echo from the surrounding trees.

Last Monday a party of 16 people from Kruse's Beach Hotel enjoyed a pleasant drive to Thompson's Falls. The excursion was given in honor of H. N. Leipziger, of New York, who has been spending a week at the hotel here, and it was enjoyed to the utmost by those participating in it. An elaborate lunch was provided by Mr. H. G. Rose, and the day was spent in climbing about this beautiful spot, which is one of the most picturesque near Seaside.

Kruse's Beach Hotel.

Mr. and Mrs. B. F. Driscoll, Mrs. R. B. Wilson, Miss C. L. Wilson, Einar Olsen, Miss M. McKay, Miss J. A. Kelly, Earnest O. Spittner, Miss E. M. Cadwell, Miss E. D. Hirch, Miss Martha Spillman, Mrs. J. N. Teal, Miss Ruth Teal, Mrs. Jerry Bronaugh, George Bronaugh, Tom Lewis, Mrs. W. C. Lawrence, Miss Sophia Lawrence, Miss Mable Lawrence, C. L. Gilliland, L. A. McKay, Mr. and Mrs. H. Thanahan, Mrs. L. B. Luetkiemie, Miss Satrewhit, Pauline Schoelheimer, Evelyn Wilson, Hamilton Corbett, Mill Arvilla McGuire, Miss Kathryn Burney, W. B. Ayers, R. Koehler, H. F. Evans, H. L. Corbett, J. N. Teal, N. A. Peery, Mrs. J. P. Isaacs, Miss Mina Cross, O. W. Cookingham, W. B. Browne, D. Thompson Meldrum, S. W. Driscoll and wife, O. B. Scott, Miss Frances Honeyman, Harold Bergen, Corinne Reed, Hazel Reed, James Johnson, Jr., Wood Johnson, Francis Wilson, J. K. Powers, Mrs. H. K. Mansfield, Chas. E. Mansfield, Dolale Mansfield, B. T. Russell, Mrs. J. N. Russell, Miss Grace Naylor, Miss May Schoffner, Elsie S. Barr, Edith Jones, Bessie Jones, Mrs. A. H. Burrell and daughters, Mrs. G. S. Wells, Mrs. C. Lewis Meade, Miss G. Gearin, Dr. George F. Wilson, Miss V. Wilson, Miss Caroline Wilson, Miss Clementine Barman, Mr. and Mrs. Langerman, Ferdinand Konrad, Portland; E. L. Chalcraft and son, Chemawa; Mrs. W. T. Irwin, Robert Irwin, Olive F. Irwin, Springfield, Illinois; Miss Leipziger, H. M. Leipziger, New York; Mr. and Mrs. E. Moffit and sons, Walvel, Idaho; W. R. Reddick, Oregon City; Miss Fridman, Chicago; Howard Sebree, Mrs. Sebree, Miss Boone, Mabel Dement, Caldwell, Idaho; C. A. Mackenzie, Princeton, N. J.; B. Steward, Bryn Mawr, Penn.; F. L. Warren, Warrenton, Oregon; Ethan Flagg Butler, Washington, D. C.; Mr. and Mrs. Alex Brenner, W. R. Reed, Astoria; Adelade M. Marsh, Albany, N. Y.; Dr. and Mrs. Arthur V. Meigs, Philadelphia; Mr. and Mrs. Courtney Northrop, Mrs. Wm. Northrop, Miss Eulalie Northrop, Mrs. Stewart, Mrs. William H. Ridenbaugh, Miss Florence Ridenbaugh, Raymond Moore, Miss Annie Moore, Miss Lena Shoup, Mr. and Mrs. L. L. Ormsby, Miss Margaret Ormsby, Boise, Idaho; Miss Ella Breshears, Anna Aichenberger, Middleton, Idaho; Cora Hanna, Notus, Idaho; Mr. and Mrs. C. A. Barry, Pullman, Wash.; Miss Grace Monson, Berkely, California.

Seaside.

Mrs. Rose Bloch Bauer will spend the remainder of the month at the Hotel Moore.

Mr. Dave C. Lewis, who for the past ten days has been enjoying a rest at Seaside, left for Portland Friday.

Mr. and Mrs. Ralph Wilbur are at the Hotel Moore.

Miss Irene Caskey is visiting friends at Seaside.

Mr. J. C. Burkhard has returned to Portland after a pleasant stay at the Necanicum Inn.

Arthur Devore has been spending a few days at the Moore.

Under the direction of Mr. D. C. Lewis, the largest bonfire seen here this year, was started in front of the Hotel Moore last Sunday evening. The fire was composed of four cords of cordwood arranged in the form of a log cabin, and proved a source of delight to the vast multitude who happened to be in the vicinity to enjoy it.

A highly interesting and pleasing entertainment was given at the Shell Road Pavidilion, Seaside, on the evening of Thursday, in aid of St. Mark's Chapel. While every number was rendered in masterly style and was greatly appreciated by the audience, the Misses Stella and Katherine Linehan, Miss Zoe Cory and Mr. Henry Coffey deserve special mention. The juvenile talent, Misses Mary Corcoran, Winifred Sullivan, May Barr and E. Russell, were also highly complimented on their excellent renditions. Mr. W. Lynn Cory's cornet solo; Professor M. M. Ringler's club-swinging, and Romolo's gymnastic performances were also highly applauded.

Rev. Mr. George, of Blanchet Institute, Portland, acted as chairman of the evening, and announced the programme, and Rev. J. J. Waters, pastor of Astoria and Seaside, delivered the address. The following programme was rendered under the direction of Rev. V. Sims: Piano solo, Miss K. Linehan; instrumental selections, the Utzingers; recitation, "Lodgings by the Sea," Miss W. Sullivan; vocal solo, "Bunker Hill," Miss Irene Collins; declamation, "The Minstrel Boy," Miss Mary Corcoran; cornet solo, Mr. W. Lynn Cory; club-swinging, Professor M. M. Ringler; musical selections, Misses K. Linehan, D. Evans, M. Barr and E. Russell; vocal solo, Miss S. Linehan; reading, quarrel scene, Brutus and Cassius, Mr. Henry Coffey; clarinet solo, Mr. A. Utzinger; Roman rings, Romolo; reading, "Rose of Rome," Miss Zoe Cory; vocal solo, "Little Boy Blue," Miss L. Cadwell; recitation, "Allick's Bear Story," Miss S. Linehan; instrumental trio, the Utzingers.

Miss Martha Hoyt's eighth birthday was celebrated at the cottage of her grandmother, Mrs. George Hoyt, Sr., on the afternoon of Saturday, August 5. The house was prettily decorated with ferns, and children's games were indulged in until late in the afternoon, when dainty refreshments were served. Those present were: Minnie Fleischner, Douglass and Louise Burrell, Helen Honeyman, George Butterfield, Ruth Cardwell, Nancy Holt, Preston Holt, Kennetta Warren, Margaret Pendleton, Robert Lewis, Hunt Lewis, Katherine Ainsworth and Bertha Goodman.

Last Tuesday, the 10th birthday of Miss Minnie Fleischner, was pleasantly celebrated at the Summer home of her mother, Mrs. I. N. Fleischner, of Portland. The house was artistically decorated with ferns and carnations in honor of the occasion, and each guest received a turquoise bracelet as a souvenir. The guests were: Flora Fleischner, Martha Hoyt, Gladys Lang, Mary Louise Feldenheimer and Carlotta Reed.

Hotel Moore.

Phillip Pollock, C. Wood, Mr. and Mrs. Henry E. Reed, F. Scott Brooke, Mr. and Mrs. W. L. Phillips, C. R. Grelte, Ellis Jennings, Mr. and Mrs. A. M. Knapp, C. Williams, N. Johnson, Mrs. L. W. Berry, Anna M. James, Mrs. A. Keller, W. C. Knight, Mr. and Mrs. H. S. Clodfeltio, Jessie Ford, Nellie E. Hultz, Peter Kerr, R. L. Glisan, D. T. Honeyman, G. B. Beckwith, William Travis, Jr., L. P. Klemmer, George W. Marshall, Mrs. Dell Stuart, Miss Anna Stuart, Miss D. Stuart, M. Van Horn, S. L. Gray, Mrs. Alice Gibson, Miss Kass Burns, Mrs. Brooke, Andrew Kerr, Portland; Miss Fannie P. Adams, Omaha; Fredrick C. Adams, Natick, Mass.; Marshall Braden, Salt Lake City; Mr. and Mrs. C. L. Duncan, Mr. and Mrs. G. S. Park, Jordan Valley, Or.; Mr. and Mrs. N. H. Withle, M. Hamberson, C. Hamberson, La Crosse, Wis.; E. Mandell, E. B. Parkes, A. H. Kearney, Mr. and Mrs. Thomas L. Gitmen, Mrs. Gaines, Mrs. Robert Bradley, Miss Alice Calhoun, Chicago; Mr. and Mrs. E. C. Fennell, May Fennell, Eliza Fennell, Miss Katie Fennell, Marea Fennell, Wadena, Ia.; James A. Panting, Baker City; Mrs. W. H. Radinhamp, Miss Florence Radinhamp, Raymond; L. Price, Jr., Boise, Ida.; Mrs and Mrs. E. T. Taylor, Oakland, Cal.; W. R. Washburn and family, Ruby G. Peters, Marie B. Schadegg, Minneapolis; Miss Rose Kersten, Leavenworth, Kan.; J. D. Hicks, Mr. and Mrs. H. Rosenblatt, Miss B. Hamrick, San Francisco; Mrs. W. H. Dearing, Lincoln, Neb.; Mr. and Mrs. W. J. Maxwell, P. J. Walker, R. Amell, Margaret Powell, Mrs. A. Oppenheimer, Mr. and Mrs. C. E. Wickersham, Mrs. S. O. Williams, Jessie Cohin, George R. Bell, C. M. Smith, Mrs. E. Dempsie, Spokane; Letta Drain, Esther E. Anderson, M. W. Lounsberry, Harry F. Scorgh, G. W. Utzinger, Mr. and Mrs. Harry Sherman, G. W. Ralston, J. Waters, Harvey A. Allen, A. W. Steine, A. V. Allen, Jr., Astoria; C. R. Maghorn, J. D. Chaghorn, J. M. Chaghorn, R. R. Chaghorn, Tacoma; Frank H. McConnell, Detroit, Mich.; J. P. Patrick, Besse Patrick, C. C. Patrick, Des Moines; Frank Thompson, Miss Ruth Hadley, Lewiston; Frank E. Sawyers, Laura Sawyers, Mattie Springer, Chico, Cal.; W. G. Hansen, M. Roberts, Seattle; Mrs. Mary F. Daly, Miss Irene Daley, Madison, S. D.; H. I. Boyle, Mrs. R. Koehler, Mrs. W. B. Ayer, W. J. Barnes, Miss Barnes, Miss L. Barnes, Miss Whiting, Keller, Wash.; W. Littlefield, Kansas City; May N. Boyer, Clara Malstad, Ragna Malstad, Edith Boyer, Spring Valley, Minn.; Mrs. L. A. Harlow, Troutdale; Mrs. E. P. Coltman, Idaho Falls; W. S. Kress, Cleveland; George O. Little, Washington, D. C.; Louis P. Hall, Mrs. Louis P. Hall, Douglass Hall, Louis P. Hall, Jr., Ann Arbor; Mrs. J. B. Wilcox, Clara M. Wilcox, Henry Futin, Butte; Thomas Martin and family, Klamath Falls; N. S. Bates, New York; C. B. Franc, Jr., Mrs. E. G. Jones, Maude Jones, Eva Jones, Brooklyn; Miss Besse Scobey, Olympia; Job Brockman, Pardee, Kan.; Mr. and Mrs. R. E. Marshall, Miss Margaret Marshall, Elwood, Ind.; Mr. Jacob Mitchell, The Dalles; H. M. Brashford, Mrs. Morgan, Mary Morgan, Clark Sterry, George Stephen, Toke Point; Mr. and Mrs. C. C. Price, Dr. and Mrs. F. S. Cooper, Mr. and Mrs. G. Taylor Griffith, M. K. Sniffen, Mrs. A. M. Rehl, Philadelphia; Dennie Dyer and family, Weiser, Ida.; Harry W. Anderson, Mrs. W. C. Custer, Blanche B. Guin, Shoshone, Ida.; G. Kornbstead, Great Falls; Miss Annie Lawrie, Denver; R. L. Holland, Walla Walla; E. C. Golix, H. J. LOoppin, St. Paul.

Necanicum Inn.

Mrs. A. F. Flegel, Marie A. S. Soule, Howard S. Soule, Mrs. Ida B. King and daughter, Portland; Mrs. M. E. Dawley, Logan, O.; Martha E. Weed, Beatrice, Neb.; John Medler, Mrs. John Medler, Wasco, Or.

The Seaside House.

C. M. Cartwright, Mr. and Mrs. H. T. Cotton and daughter, Mrs. I. Jacobs, Miss Gladys Lang, Alfred Hixter, Graham Glass, J. Frank Watson, F. W. Watson, M. A. Newberger, J. M. Teal, Mr. and Mrs. Walter E. Hughes, Charles Feldenheimer, Helena Humason, Anna O'Brien, Nellie O'Brien, Mr. and Mrs. George W. Hoyt, Martha Hoyt, Mr. and Mrs. David M. Dunne, B. McDevitt, Harrison G. Platt, Mr. and Mrs. R. M. Gray, Mrs. J. S. Morgan and son, John S. Morgan, Miss Clara Weidler, Miss Stella Frohman, S. B. Lowenberg, Caroline Hexter, W. T. Bumer, Mrs. Kate Stewart McGuire, Mrs. W. J. Burney, Nancy K. Burney, Arvilla McGuire, Leolie Weidler, Portland; G. B. Jacobs, New York; Mrs. M. C. Kimberly, St. Paul; Ada Corsaw, Laura S. Welo, Waterloo, Ia.; W. H. Reavis, San Francisco; Charles T. Howland, Bertha Howland, Sarah M. Howland, Minnesota; Mary C. Dinneen, Bee A. Mulcahey, Escanaba, Mich.; Nona B. Burke, Stella I. Burke, Pehtigo, Wis.; S. C. Stuckey, H. R. Stuckey, Lexington, Neb.; A. T. Morgan, Mr. and Mrs. W. Ogden, Miss Ethel Ogden, Ruth Oppenheimer, Spokane; Lesslie Stemari, Mrs. Stemari, Boise; Mrs. D. Allen, Astoria; E. L. Thompson and son, Mrs. J. U. Gravelle and sons, Miss Brodeniche, H. W. Price, Oreanstan, Ill.; Mr. and Mrs. C. B. Richardson, Walla Walla; Mr and Mrs. W. A. Valentine, Milwaukee, Wis.; Mr. and Mrs. George W. Seal, Irene Seal, Colville, Wash.; Minnie Seal, Addy, Wash.; Mr. and Mrs. J. T. Rodice, Seattle; Mr. and Mrs. W. B. West, E. A. West, N. V. Glenn, Humboldt, Ia; Mr. and Mrs. Fred Thompson, Mr. James A. Thompson, Miss Edna Jensen, Wayne, Neb.; J. C. Howe, Gray's Crossing, Or.; Mr. and Mrs. F. Schempp, Pendleton; Mr. and Mrs. John Steiger, Mr. and Mrs. Dave Lee, W. C. Lee, Chris Lee, Baker City.

Locksley Hall.

George W. Hoyt, H. W. Behuke, H. S. Soule, Marie A. S. Soule, W. C. Knighton, P. J. Flynn, Mrs. E. Christian, E. J. Hyland, Miss D. Owens, Miss Sanducock, H. F. Taylor, W. A. Holt, E. A. Hartman, Mrs. J. M. Hughes, Julian Hughes, C. C. Hughes, C. E. Warren, J. A. Granley, Miss Ethel Allen, Miss Bess Allen, I. N. Day, Mr. and Mrs. R. F. Robinson, Charles A. Robinson, Mr. and Mrs. J. J. Russell, Mrs. and Miss Le Gore, Mr. and Mrs. R. M. Gray, Mr. and Mrs. H. G. Coulton, Bessie Jones, Edith Jones, Mr. and Mrs. R. Kelly, Le Conte Stiles, Miss Dorothy Huber, Charlotte Ohle, H. T. Findlay, Laura Gale Dunne, Mrs. A. B. Games, Portland; Maude C. Kline, Seattle; Pearl Hunter, Carrie B. Hunter, Island City, Or.; A. B. Shaffe, O. Van Dorn, Jane Pomeroy, Katheryn Mohs, Mrs. A. R. Platt and daughter, Mabel D. Weed, Mrs. H. S. Weed, Spokane; R. E. Lawler, Oregon City; Mrs. C. D. Martin, Mrs. Annie L. Cushman, Helen McCarthy, M. McCarthy, Mr. and Mrs. F. S. Dement and son, Eugene A. Hunt, Walla Walla; Mr. and Mrs. Thomas Lambert, Sabrila, Ia.; Mr. and Mrs. J. S. Roberts, Milwaukee; J. S. Frink, Mrs. Kate B. Anderson, Salt Lake City; Farnsworth Frink, Mrs. G. M. Frink, J. M. Henry, Chicago; C. Kennedy, Indianapolis; Bessie Eddau, The Dalles; Katharyn A. Shearer, Van Cleve, Ia.; Mr. and Mrs. J. H. Brashean, Lewiston; Ruth Connolly, N. J. Lowry, L. L. Lowry, Cresco, Ia.; W. D. Miles, Oscar Dickenson, Antelope; Lucile G. Dooly, Bess A. Dooly, Mrs. R. M. Dooly, Forest Grove; J. G. Heywood, Ogden, Utah; Mr. and Mrs. Edward C. Grant, Tacoma; Thomas Grantham, Denver, Colo.; Mrs. E. J. Owenhouse, Miss Rosalind Owenhouse, Brook T. Dawes, Mrs. Joe Bittner, Bozeman, Mont.; Miss Larrie Watson, W. J. Watson, Mount Airy, N. C.; M. T. Needham, G. Austin, St. Paul; Pierce Watson, Bialock, Or.

AT LONG BEACH.

Season Is at Its Height and Crowds Steadily Growing.

LONGBEACH, Wash., Aug. 19.—(Special.)—The cool weather and showers of the early part of the week did not interfere with indoor parties. Those who enjoy cards and music found plenty of amusement during the week, while dancing also proved popular.

The crowd at the beach is steadily growing, and while some are returning to their homes, as yet, however, the influx is much greater than the outflow, and there seem to be good indications that the season this year will end later than usual. Last Sunday saw one of the largest crowds ever on the beach, and most of the hotels and boarding-houses were full to overflowing as a result. The throngs of people walking along the beach or on the railroad track, the large number of surf-bathers and the countless evening bonfires, all furnish evidence that the season now is practically at its height, and that those who contemplate a trip to the beach should get started and be here to enjoy the activity while it lasts.

Ocean Park.

Mrs. W. H. Moore, Captain and Mrs. Snow, Mrs. Potter, Mrs. J. C. Alexander, Raymond Benson and the Misses Georgia Harrington, Grace and Mabille Jarvis are guests at the Depenning cottage.

Earl Bothwell, of San Jose, Cal., is visiting his cousin, Clyde Clarke, at the Kenneth cottage. Miss Ruth Cooper is visiting Miss Elma Clarke.

Among the recent arrivals at the Park are: Benjamin Harrison Shipley, Miss Mabel Hasteltine, J. T. Dillon and family, of Portland; Miss Maude Knox, Sanbornton, N. H.; Rev. C. H. Brachen, of Spokane; H. T. Gridley, Vancouver; Rev. and Mrs. Thomas E. Webb, of North Yakima; Miss Ethel Scott and Miss Lenore Seitters.

The first successful excursion to North Cove was made by a party from Ocean Park last Tuesday. Under the management of W. L. Smith, the launch Eagle was chartered for the occasion, and after a somewhat rough voyage, during which some of the members of the party were seasick, reached her destination, which lies about 25 miles north of Nahcotta. Lunch for the party was provided, and upon landing the entire party regained their appetites and enjoyed their stay to the utmost. Those participating were: Mr. and Mrs. D. Montgomery Smith, Lou Centro, Harold Smith, Misses Smith, Genshing; Ruth Shogren, Frances Oberteuffer, Alma Hallock, Abbie Lamberson, Mrs. Elwood, Dr. and Mrs. McCauley, Foster McGlenn, Munroe Miller, Mortimer Fouck, Ben Shipley, Clyde Clarke, W. L. Smith, Mrs. Searle, Mrs. Conant, Elmer Bothwell, Jennie Sprague, Edith and Jessie Hart.

Long Beach.

Tom Brown, Floyd Young and Frank Gallagher, three very remarkable small boys of Portland, have pitched their tent and opened camp on the beach near Long Beach station. The boys are unattended by any grown person, and do all of their own cooking, but so far all has gone very smoothly, and each of the party seems to be having the time of his life.

A very lively tennis game took place last Sunday, the contesting parties being Theo Rothchild and Mr. Scott, and Walter Rosenfeld and Dr. H. Hegele. Owing to the skill of Mr. Scott and the agility of Mr. Rothchild, Rosenfeld and Hegele couldn't keep up with the game, and lost out after an exciting series.

The engagement of Harry Lang and Mrs. Hannah Blumauer was announced at the beach last Sunday.

Mr. Akoun, of "The Streets of Cairo," on the Trail, and Theo Rothchild gave a delightful moonlight drive on the beach last Monday evening. Those in the party were: Mr. and Mrs. Rothchild, Mrs. C. Hegele, R. Raw, Mr. Akoun and Dr. Herbert Hegele.

Mrs. A. Schracht is occupying the Summerland cottage at Sea View with her family.

B. Hagedron and family are occupying a cottage at Seaview.

Miss Nellie Elvers is spending her vacation at the Hackney cottage.

Mrs. M. Syniff gave a delightful card party last Monday. After a pleasant evening with cards, popcorn was popped upon the open fire in the sitting-room and enjoyed by those present, who were, Louis C. Sutherland, Lella Sutherland, Mr. and Mrs. George H. Sutherland, C. D. Hill, J. P. Hill, John Potter, Walter Seaborg, Miss Catherine C. Neill, J. L. Shell, Grace E. Doyle, Miss T. Regan, Laura and Ella Hungate, Geneva, Ward and Elizabeth Gardner, Mrs. John S. Houtz and Virginia Houtz.

A very informal 500 party took place at the Hackney cottage last Wednesday evening. At the conclusion of the evening's playing dainty refreshments were served when the party disbanded. Those present were: Mr. and Mrs. L. F. Daly, the Misses Gray, Mr. and Mrs. C. J. Cook, Dr. and Mrs. Wheeler, rMs. Stark and Mrs. Manheim.

Messrs. Frank and Llewellyn Buck, Waldemar Krumbein, Sanford Rosenfeld, Hal Gray and Will Staiger, the surviving members of the Wigwam Tribe, gave another pleasant party at the Hackney cottage last Tuesday evening. The dining-room was cleared for dancing, and unique programmes printed on shipping tags were distributed. Punch was served on the veranda, and refreshments consisting of ice cream and cake were served later in the evening. All present had a jolly time.

Saturday evening the girls of Sea View gave an elaborate party at the Hackney Cottage, in return for the courtesy extended them by the Wigwam Tribe. A very select and jolly crowd attended,

(Continued on Page 33.)

BATHING SCENE AT NYE CREEK BEACH