SHUT OUT BY KEEFE

Portland Can't Hit Tacoma's Star Pitcher.

ERRORS AID IN DISASTER

Two Bad Plays by Portland's Infield --Cartright and His Third-Base Play--Other Mishaps.

PACIFIC COAST LEAGUE.

Yesterday's Scores.

Tacoma, 2; Portland, 0.
Seattle, 7; San Francisco, 2.
Los Angeles, 7; Oakland, 3.

Standing of the Clubs.

	Won.	Lost.	P. C.
Tacoma	27	17	.614
Oakland	26	18	.591
Los Angeles	26	20	.565
Seattle	23	18	.561
San Francisco	19	26	.422
Portland	10	32	.238

Forty-one years ago yesterday—this is not a Lewis and Clark Journal—Mique Fisher's mother awoke to find an angel babe at her side. He is still an angel babe to that dear, good old mother, even if he isn't to the Portland fans, who pulled for the home cluster yesterday afternoon. Mique broke into baseball as easy as some people break into jail. Bobby Keefe was aware of this, and as a fitting birthday present, that wonderful curvster presented Fisher with a shutout game. The score, 2 to 0, shows it was a tight fit, but for two bad plays on the part of Portland's infield the story "might" have read different.

As a bit of diamond bric-a-brac that lad Cartwright is a shine. He seems to handle himself as a fielder all right, but at the bat, he is the reincarnation of one Con Harlow, of blessed fame. It is all right to excuse fumbles and misplays in a youngster just breaking into fast company, but when that youngster deliberately tosses off the first and about the only chance that the Clerks had to win the contest, it's mighty hard to deal out forgiveness. Spencer, the little, hard-working lad who plays second, gave the Tigers their second and last run, but, even at that, but for Cartwright, the Clerks might have won.

Truck Eagan, in the second inning, came through with one of his long hits. It was good any old day for a couple of sacks, but owing to Judge McCreedie's lameness Truck was able to stretch it to three cushions. Graham's single scored the big fellow. In the third inning Hannivan poked out a double, and when Spencer was guilty of his second error of that inning, Hannivan scored. That's all there was to the scoring for those Tacoma Lungers—which in Chinese means Tigers. Ham Iberg had them swinging their necks crooked at his snoozers and slants during the rest of the matinee. Only once after this, and that in the sixth inning, when Nordyke straightened out for two sacks, did those Tigers have a promise with Ham's offerings. He pitched just as good baseball as Keefe, but the luck of the game did not break for him, like it did for Bobby.

Keefe has pitched many a good game of ball this season, and last season for that matter, but he has never appeared to a better advantage than he did yesterday. In the four innings he struck out seven men, gave but one very scratchy hit, and walked two men. In the fifth Steelman dropped a dinky bunt towards Lynch that went on record as a bingle. Iberg sacrificed him to second, but Murphy, who had taken Kerby Drennan's place in center field, when that player was hit in the face by Graham while stealing second in the opening inning, and Spencer as well could do nothing with Keefe.

This brings us up to that woeful sixth chapter. McCreedie hit to right for two bags and Cartwright was called upon to run for him. He did run, but the mess he made of it will not soon be forgotten. Beck spanked a beauty into center field, so far out that Cartwright could have scored with ease. He romped at breakneck speed towards third, and instead of planting his brogans on the sack he took the high jumps and swung wide into the stretch. O'Connell unfortunately had his searchlights glued on him, and he saddened us all by waving him the "you're out" signal. Some were inclined to think that the umpire handed us a few on that play, but any number of fans who were seated on a line with third base say that Cartwright stepped over the bag. The Clerks had been fighting hard up to this time, but this wretched play drove the sprinkling wagon over their powder.

In the eighth inning the Clerks made a feeble attempt to assault the Tigers' stronghold. Nadeau, with two in retirement, convinced O'Connell that a foul tip had kissed one of his meat hooks. It took a diamond mass meeting to bring this about, with Phil gesticulating in French and orating in English. McCreedie switched the cut and singled to right, but Beck could not get his drive out of Eagan's way and the hope of scoring died aborning. A swift double play, after Francis had singled, closed us up with a snap that was vicious.

The injury to Drennan, who is batting well just at this time, worked a great hardship and greatly curtailed any chances the locals had to winning. Then, too, Castro, on account of his injury, was out of the game. Francis was at short, a position that he plays with a master's hand. Francis, however, is not hitting the ball like the South American, and so his absence was felt.

The score:

PORTLAND.

	AB.	R.	H.	P.O.	A.	E.
Drennan, cf.	0	0	0	0	0	0
Murphy, cf.	3	0	0	1	0	0
Spencer, 2b.	4	0	0	4	3	3
Nadeau, lf.	3	0	0	3	0	0
McCreedie, rf.	3	0	3	2	0	0
Beck, 1b	4	0	1	6	0	0
Francis, ss.	4	0	1	3	1	0
Cartwright, 3b.	4	0	0	3	0	0
Steelman, c.	3	0	1	5	4	0
Iburg, p.	1	0	0	0	1	0
*Shea	1	0	0	0	0	0
Totals	30	0	6	27	9	3

TACOMA.

Casey, 2b.	4	0	0	4	3	0
Hannivan, cf.	4	1	3	0	0	0
Nordyke, 1b.	4	0	1	6	1	0
Eagan, ss.	4	1	1	3	3	0
Lynch, 3b.	2	0	1	2	1	0
McLaughlin, lf.	4	0	0	2	0	0
Graham, c.	4	0	1	5	1	0
Hogan, rf.	3	0	0	1	0	0
Keefe, p.	3	0	0	1	2	0
Totals	32	2	7	27	11	0

*Shea batted for Cartwright.

RUNS AND HITS BY INNINGS.

Portland	0	0	0	0	0	0	0	0	0	0
Base hits	1	0	0	0	1	2	0	1	1	6
Tacoma	0	1	1	0	0	0	0	0	0	2
Base hits	1	2	1	1	0	1	0	1	0	7

SUMMARY.

Sacrifice hit—Iburg.
Earned runs—Tacoma, 1.
Stolen bases—Drennan, Lynch.
Bases on balls—Off Iburg, 2; off Keefe, 3.
Struck out—By Iburg, 4; by Keefe, 8.
Two-base hits—Hannivan, Nordyke, McCreedie.
Three-base hit—Eagan.
Double plays—Spencer to Beck, Eagan to Casey to Nordyke.
Left on bases—Portland, 8; Tacoma, 6.
Hit by pitched ball—By Keefe, 1.
First base on errors—Tacoma, 3.
Wild pitch—By Keefe, 1.
Time of game—One hour and 50 minutes.
Umpire—O'Connell.

CHAMPIONS WIN IN THE NINTH

Oakland Has the Score Tied Almost All Through.

SAN FRANCISCO, May 14.—The Angels and Oaklands played an evenly-balanced game today, the score being tied almost all through. In their half of the ninth, the Southerners lined out three safe hits, and when that half closed four tallies had been recorded, giving the champions the game. Score:

		R.	H.	E.
Los Angeles	0 1 1 0 1 0 0 0 4	7	9	4
Oakland	0 0 2 0 1 0 0 0 0	3	8	1

Batteries—Gray and Spies; Schmidt and Boettiger.

SEATTLE BUNCHES HER HITS.

'Frisco Also Finds She Plays Fast Ball at All Times Behind Hall.

SEATTLE, Wash., May 14.—Seattle won from San Francisco by bunching her hits and playing fast ball all the time behind Hall. The batting and fielding of Irwin, fielding of Hildebrand and fine pitching of Jones under fire were features. Score:

		R.	H.	E.
Seattle	0 1 0 3 0 1 2 0 *	7	14	2
San Francisco	0 2 0 0 0 0 0 0 0	2	10	2

Batteries—C. Hall and Wilson; Jones and Leahy. Umpire—Huston.

JERRY TROT WALKS OUT.

Portland's Ball-Ground Keeper Seeks Other Employment.

Jerry Trot, groundkeeper at the baseball park, has quit. Portland, since Jerry took charge of the Vaughn-street grounds, has had the handsomest diamond and outfield on the Coast, and it has been mainly through his tireless work that this was made possible. Every player in the league has looked forward to playing on the local grounds, for, in addition to being fast, the players had a chance to rest up their tired legs after playing on the billiard-table-like diamonds around the circuit.

Jerry and Ben Ely got into a jam over something, and he resigned, and that accounts for the frightful condition of the grandstand yesterday. Local fans have grown used to seeing Jerry about and they will regret his departure. Mrs. Trot will also be missed, and perhaps no one will miss her more than Phil Nadeau. Mrs. Trot thinks Nadeau is the greatest fielder in the business, and she has saved Phil many a weary romp after foul balls that were hit in the direction of her cottage. On these occasions she would run from her cottage and gather in the ball and throw it to Nadeau.

Fred Ely managed, after a great deal of labor, to get the diamond into condition for playing. He did not know that Jerry had thrown up his job, and he was hot under the collar when he appeared for practice and found the grounds all cut up from Friday's game. Manager Ely got busy and filled up the holes the best he could, but he had to work like a Digger Indian in order to get it into shape.

SPOKANE WINS WHEN READY

Salt Lake, However, Plays Well Up to the Ninth Inning.

SALT LAKE CITY, May 14.—Spokane again demonstrated superiority over the locals, and won when they were ready. Neither side scored until the sixth, both pitchers working hard and each receiving perfect support. In the sixth, however, Jensen weakened and the Indians with four hits, a steal and an error scored four runs. Salt Lake also made two in their half on a pass, an error and two hits. After that, Hogg had the game at his mercy. Clark's batting and the baserunning of Ferris were features. Attendance, 750. Score:

		R.	H.	E.
Spokane	0 0 0 0 0 4 3 0 1	8	10	4
Salt Lake	0 0 0 0 0 2 0 1 0	3	7	5

Batteries—Hogg and Stanley; Jensen and Hausen.

BOISE DOES GREAT BATTING.

Butte Puts in Three Pitchers, but Is Hopelessly Outclassed.

BOISE, Idaho, May 14.—Tremendous hitting by Boise was the feature of the game today with Butte. There were 11 long hits caught by Butte in the outfield. Sporer was batted out of the box in the first inning. Runkle took his place for six innings, and the game was closed with Spencer pitching. McFarlan for Boise pitched a very good game throughout. Score:

		R.	H.	E.
Boise	5 0 0 0 2 0 4 3 1	15	16	2
Butte	1 1 0 0 0 1 0 2 0	5	9	2

Batteries—McFarlan and Hanson; Sporer, Runkle, Spencer and Rundells.

Salt Lake Releases Two Men.

SALT LAKE CITY, May 14.—Pitcher Essick and First Baseman Kellackey were today released by Manager Gimlin, of the Salt Lake baseball team. It was announced that two first-class men would be immediately signed to take their places.

Nelson and Louie Long Matched.

SALT LAKE CITY, May 14.—Arrangements were completed today for a match between Battling Nelson and Louie Long, to take place at the Salt Palace in this city on June 13. The men will fight at 130 pounds, at 6 o'clock. The match is for 20 rounds to a decision.

LEADS ACADEMIC LEAGUE

PORTLAND ACADEMY TEAM DEFEATS B. S. A.

Players Bat Well and Score Runs When Their Opponents Forget the Game.

INTERSCHOLASTIC BASEBALL LEAGUE.

Yesterday's Score.

Portland Academy, 9;
Bishop Scott Academy, 3.

Standing of the Clubs.

	Won.	Lost.	P. C.
Portland Academy	4	1	.800
Hill Military Academy	3	3	.500
Bishop Scott Academy	2	3	.400
Portland High School	1	3	.250

The Portland Academy baseball players defeated the Bishop Scott Academy yesterday by 9 to 3. The Portland Academy did not earn all these runs, but batted well, and if the team took advantage of the fact that the B. S. A. players went to sleep occasionally the victory was no less theirs.

This is the way it went. Downs gave Myers his base to begin with. Second was easy and a hot one of Moreland's to Downs gave him third. About that time Calderhead passed a ball and Myers tallied. Fenton walked likewise, stole second and went to third on a passed ball, which being recovered quickly was thrown wildly to third, letting in Fenton.

It got to be the fashion for every one who walked to tally, and the first B. S. A. run was made that way. Cross walked and sped to third on Hulbert's two-bagger. Tooze sent a hot one into Fenton, but by the time the ball was in hand Cross was already covering the last ten feet home, so Fenton threw out Tooze.

The academy's next two installments came in the fourth. Fenton singled, stole second as usual, and was almost to third by the time Koerner singled. Fenton came in and Koerner, making second, stole third and was already to come in when Downs dropped the little one Houston tossed him.

Fellows handed the next run to the military school. First he dropped a fly of Smith's and helped that young man as far as second on the road to success. Anybody is likely to drop a fly occasionally but when the poor lad let an easy grounder by and saw the happy Smith come home, he was finished.

The academy made two more in the fifth. With two men out Moreland came in on a passed ball. McPherson followed when Fenton's single was thrown wild to first, but Koerner ended matters by a long, clean hit straight into the hands of the center fielder.

There was one more coming to the B. S. A. Hulbert got his first on fielder's choice when Cross was thrown out at second. He went to third on a safe hit of Downs' into left and came home on a similar one of Calderhead's.

The two of the academy's that came in the eighth, followed the three-bagger of Higgins into the tennis courts. He came in on Houston's single over second. Houston came in himself on a wild throw to first. Fenton made the last in the ninth, being sent to second and third by Koerner, and coming home on a wild throw to third.

The game dragged slightly through lack of snap. Score:

	R	H	E
P. A.	2 0 0 2 2 0 0 2 1	9	7	3
B. S. A.	0 0 1 1 1 0 0 0 0	3	7	6

Batteries—Portland Academy, Fenton and Higgins; Bishop Scott Academy, Downs and Calderhead.

Bases on balls—Fenton, 1; Downs, 7.
Struck out—By Fenton, 7; by Downs, 4.

OREGON STATE LEAGUE.

Salem 9, Vancouver 8.

SALEM, Or., May 14.—(Special.)—In an exciting finish Salem Raglans took today another game from Vancouver in ten innings. The victory was won largely through good batting and by reason of an untimely fumble by Shortstop Johnson. At the end of the eighth inning the score was 6 to 5 in favor of Vancouver. In the first half of the ninth no run was made, but in the second half Suess tied the score, driving the ball over the fence.

Excitement was intense as Vancouver went to the bat in the tenth. Lewis and Haynes got home on a two-bagger by Graves. Poor fielding enabled Salem to tie the score, and a good hit by Suess brought in the winning run. Both pitchers were in good form, but McInniss had poor support. The score:

		R.	H.	E.
Vancouver	8 10 6	8	9	5
Salem		9	9	5

Batteries—Taylor and Lewis; McInnis and Wilkins.

Umpire—Jackson.

Eugene 11, Roseburg 0.

ROSEBURG, Or., May 14.—(Special.)—In the baseball game here today Pitcher Reed, for Roseburg, was batted almost at will, Eugene making 11 runs. Roseburg did not score. McKune, Eugene's new second baseman, arrived from California last night, materially strengthening their team.

AMERICAN LEAGUE.

Standing of the Clubs.

	Won.	Lost.	P. C.
Boston	18	5	.783
New York	14	7	.667
Philadelphia	12	9	.571
Chicago	14	11	.560
Cleveland	10	11	.476
St. Louis	10	11	.476
Detroit	8	15	.348
Washington	3	17	.150

Boston 8, Detroit 7.

BOSTON, May 14.—Ferry's wildness lost an 11-inning game today when Detroit seemed to have it cinched in the ninth inning. Winter was knocked out of the box in the ninth and replaced by Tannehill. The game was rather loosely played. Attendance, 4400. Score:

	R.	H.	E.		R.	H.	E.
Boston	8	9	4	Detroit	7	10	3

Batteries—Wicker, Tannehill and Farrell; Ferry and Wood.

Philadelphia 2, Chicago 1.

PHILADELPHIA, May 14.—The locals won from Chicago today after a close contest. Altroch retired after the sixth inning, Patterson taking his place. Green was ejected from the game in the first inning for disputing a decision. Attendance, 10,800. Score:

	R.	H.	E.		R.	H.	E.
Chicago	1	5	0	Philadelphia	2	6	1

Batteries—Altroch, Patterson and McFarland; Waddell and Schreck.

New York 10, Cleveland 1.

NEW YORK, May 14.—Cleveland could do nothing with Chesbro today and lost the final game of the present series to New York. The local men hit Rhoades safely 13 times. Attendance, 12,000. Score:

	R.	H.	E.		R.	H.	E.
New York	10	13	5	Cleveland	1	3	2

Batteries—Chesbro and McGuire; Rhoades and Bemis.

Washington Game Not Called.

WASHINGTON, May 14.—The game between the home team and St. Louis was not called on account of rain.

NATIONAL LEAGUE.

Standing of the Clubs.

	Won.	Lost.	P. C.
New York	16	5	.762
Cincinnati	18	9	.667
Chicago	11	8	.579
Brooklyn	10	9	.526
St. Louis	11	11	.500
Pittsburg	8	14	.364
Boston	6	16	.273
Philadelphia	5	15	.250

Chicago 12, Philadelphia 4.

CHICAGO, May 14.—Chicago's long hitting defeated Philadelphia and made the game very one-sided. Four hits for three runs retired Sparks in the first and Weimer gave way to Lundgren after having passed the first two men up in the sixth. Attendance, 1500. Score:

	R.	H.	E.		R.	H.	E.
Chicago	12	12	0	Philadelphia	4	10	2

Batteries—Weimer, Lundgren and Kling; Sparks, Brackenridge, McPherson and Roth.

New York 3, Cincinnati 0.

CINCINNATI, May 14.—Only one of the five hits made by New York in the game with Cincinnati today was a clean drive. Walker's wildness and the poor fielding support given him at critical times were principally responsible for the visitors' runs. Attendance, 8300. Score:

Cincinnati	0	5	4	New York	3	5	0

Batteries—Walker and Peitz; McGinnity and Warner.

St. Louis 4, Boston 3.

ST. LOUIS, May 14.—St. Louis took the third game of the Boston series today. The cold weather was responsible for many misplays. A feature was a home run by Cooley. Attendance, 5300. Score.

	R.	H.	E.		R.	H.	E.
St. Louis	4	11	2	Boston	3	6	6

Batteries—Corbett and Grady; Pittinger and Moran.

Pittsburg Game Is Postponed.

PITTSBURG, May 14.—The Pittsburg Brooklyn game was postponed on account of rain.

Amateurs to Play Baseball.

Two formidable nines who have not played baseball for some time, but who expect to do great things to each other, athletes representing Lang & Company and the Commercial Club, will play ball and also furnish sport on the National league baseball grounds, East Eighth street and Hawthorne avenue, this morning at 9:30 o'clock. There will be no charge for admission but in anticipation of the crowd who will come to see the stars, early application for seats is advised. "Burly" Stevens has agreed to act as umpire, and it is understood he has taken out a special accident insurance policy, on honor of the occasion. The line-up:

Lang.		Commercial Club.
Maxo n	c	Lavery or Kelly
Wallace	p	Parker or Castater
Thatcher	3b	Parker
Landwick	1b	Gellert
Helsen	ss	McNelan
Garrison	cf	Lavoy
Wallace	lf	Maulthof
Watkins	f	Fisher

Have you friends coming from the East? If so, send their names to the Denver & Rio Grande office, 124 Third street, Portland, Or.

PACIFIC MEN WIN

Score 68 to 49 Made by University of Oregon.

GILBERT'S NEW RECORD

Peterson, of Pacific, Does the Hundred Yards in 0:10 1-5--Thayer, of Oregon, an Easy Winner in the 120-Yard Hurdles.

PACIFIC UNIVERSITY, Forest Grove, Or., May 14.—(Special.)—With track and field in almost perfect condition, the track team from the University of Oregon went down to defeat before the Pacific University athletes on the college campus this afternoon by the decisive score of 68 to 49.

The meet was the best event of the kind ever held in this city, and one of the most hotly contested athletic meets ever witnessed in the state. From start to finish it was replete with sensational features, time and again bringing the large crowd on the grandstand to their feet in excitement. Captain Gilbert, Pacific's phenomenal all-around athlete, won new laurels for himself by clearing the bar in the pole vault at 11 feet 3 inches, breaking the Northwest record of 11 feet 2½ inches, held by Roy Heater.

Peterson, of Pacific, also did star work for the home team, taking first in the three dashes and the broad jump. His time in the 100-yard dash was 10 1-5 and in the 440-yard 0:53.

The mile was the most spectacular race of the day. In it Gates and C. Fletcher, of Pacific, finished close in the excellent time of 4:48, leading Swift, of Oregon, by four yards. Hug, of Oregon, took first in the hammer and shot, and second in the discus.

Thayer pulled out an easy first in the 120-yard hurdles, but was beaten by Prideaux and Gilbert in the 220-yard hurdles. Thayer also tied with Cronin, of Oregon, for first in the high jump, and took second in the broad jump and third in the 100-yard dash.

In every event the athletes from Eugene put up a hard fight, but were on the whole outclassed by the supporters of the crimson and black. Pacific took eight firsts, seven seconds and seven thirds. Oregon won five firsts, six seconds and six thirds. The results follow in detail:

120-yard hurdles—Thayer, Oregon, first; Gilbert, Pacific, second; Fletcher, Pacific, third; time, 0:16 1-5.

880-yard run—Perkins, Oregon, first; C. Fletcher, Pacific, second; Penland, Oregon, third; time, 2:05 1-5.

100-yard dash—Peterson, Pacific, first; Gilbert, Pacific, second; Thayer, Oregon, third; time, 0:10 1-5.

Shot-put—Hug, Oregon, first; Frizell, Oregon, second; Barnet, Pacific, third; distance, 38 feet 3 inches.

Pole-vault—Gilbert, Pacific, first; Johnson, Oregon, second; F. Fletcher, Pacific, third; height, 11 feet 3 inches.

16-pound hammer—Hug, Oregon, first; J. W. Philbrook, Pacific, second; Barnet, Pacific, third; distance, 111 feet 6 inches.

Broad jump—Peterson, Pacific, first; Thayer, Oregon, second; Barnet, Pacific, third; distance, 20 feet 11 inches.

220-yard dash—Peterson, Pacific, first; Gilbert, Pacific, second; Veatch, Oregon, third; time, 0:23 4-5.

Discus throw—Barnet, Pacific, first; Hug, Oregon, second; J. W. Philbrook, Pacific, third; distance, 100 feet.

Mile run—Gates, Pacific, first; C. Fletcher, Pacific, second; Swift, Oregon, third; time, 4:48.

High jump—Thayer and Cronin, of Oregon, tied for first; J. M. Philbrook, Pacific, third; height, 5 feet 4 inches.

440-yard dash—Peterson, Pacific, first; Perkins, Oregon, second; Veatch, Oregon, third; time, 0:52.

220-yard hurdles—Prideaux, Pacific, first; Gilbert, Pacific, second; Thayer, Oregon, third; time, 0:26 3-5.

Clerk of course—R. Wirtz. Judges—Bradley, McArthur and Smith. Timers—Dad Trine, Denny and W. Fletcher. Referee—C. W. Walker. Starter—Roy Heater.

The Oregon team was somewhat handicapped in the sprints, owing to the absence of Lewis and Moores, and the absence of McKinney, in the weight events, also deprived the State 'Varsity of several points. Trainer Hayward expects to have these three men in the dual meet with the University of Washington, which will be held next Friday at Seattle. Hayward is confident of giving the crack Washington team a hard rub, as he has a number of fast men on his list.

The Eugene athletes accepted today's defeat in a sportsmanlike manner, and the two teams left the field cheering for each other. Pacific has an exceptionally strong team this year, due largely to Trainer McCaughern's careful coaching. The team is now in line for the state championship, the only undefeated rival being the Oregon Agricultural College. A meet with the athletes from that institution will be held on the local campus on May 30.

Defeated by Former Pitcher.

WHITMAN COLLEGE, Walla Walla, Wash., May 12.—(Special.)—The Whitman baseball team went to Athena today and was defeated by a score of 10 to 5. Marquis, Whitman's great ex-pitcher, was in the box for Athena, and won the game for them. Many errors were made in the field on both sides. Perringer and Garred twirled for the Whitmanites.

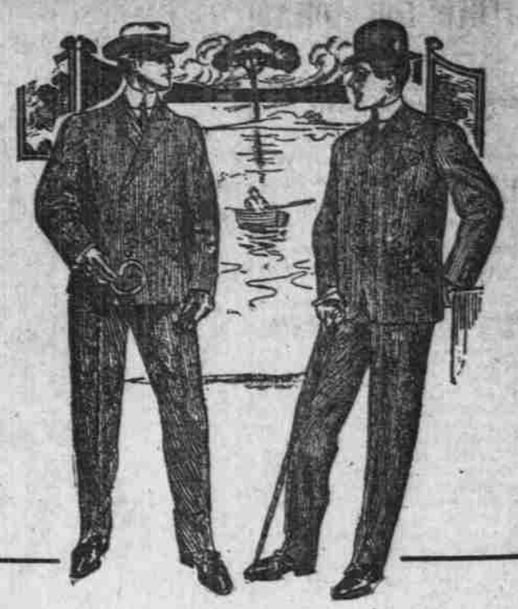

Style and Quality

Combine to make the Alfred Benjamin & Co.'s hand-tailored Clothes the choice of the careful dressers of America.

THEY ARE FOUND ONLY AT THIS STORE

BUFFUM & PENDLETON

Clothiers — Hatters — Furnishers

311 Morrison St. Opp. P. O.

MERRITT WAS WHITMAN'S STAR

Washington Agricultural College Wins Track Meet.

WHITMAN COLLEGE, Walla Walla, Wash., May 14.—(Special.)—Washington Agricultural College had a walkover here today in the track meet with Whitman, winning by 84 points to 38.

Howard Merritt, of Whitman, from Portland, was the star man, winning the mile and half. His time for the mile was 4:32. Dutcher also broke the Whitman College record for the discus at 110 feet. Whitman won the relay race in 3:39. Godman and Preston, of Washington Agricultural College, showed up well in the dashes and weights, respectively. A fair crowded was in attendance. The day was very windy.

PLATO IS HANDICAP WINNER.

International Steeplechase Event Is Pulled Off at Morris Park.

NEW YORK, May 14.—Morris Park summary:

Last six and a half furlongs of the Withers mile—Careless won, Out of Reach second, Male Hanlon third; time, 1:23¾.

Last five furlongs of the Eclipse course—Lincroft won, Merry Lark second, Muozon third; time, 1:00.

The Fashion stakes, last four and a half furlongs of the Eclipse course—Incantation won, Bellatrixz second, Czaraphine third; time, 0:53¾.

The Withers mile—Delhi won, Bryn Mawr second, Conjurer third; time, 1:40.

International steeplechase handicap, about two miles—Plato won, St. Jude second, Scotch Bush third; time, 3:59½.

Handicap, mile and three-sixteenths, Withers course—Africander won, Lord Badge second, Hello third; time, 2:01½.

At Worth.

CHICAGO, May 14.—Worth summary:

Five and a half furlongs—Floral King won, Monastic second, Peter Paul third; time, 1:07.

Seven furlongs—Luzerian won, Modred Law second, One Way third; time, 1:33 3-5.

Five furlongs—Delagoa won, Never Fret second, Typhonic third; time, 1:00 2-5.

One mile and an eighth—Huzzah won, Dan McKenna second, Gilfain third; time, 1:52 2-5.

Mile and a half—Compass won, Little Elkin second, Polheen third; time, 2:36 4-5.

One mile—Thanle won, Sarilla second, Great Eastern third; time, 1:41 2-5.

At Elm Ridge.

KANSAS CITY, May 14.—Elm Ridge summary:

Six furlongs, purse—Elliott won, Americano second, Captain Arnold third; time, 1:16¾.

Four furlongs, purse—Frying Pan won, Mary Primm second, Gleeman third; time, 0:50¾.

Five and a half furlongs, selling—Josette won, St. George, Jr., second, Pretension third; time, 1:10¾.

The Missouri handicap, one mile, $1500 added—Felipe Lugo won, Judge second, Similarly third; time, 1:43¾.

Five furlongs—John Smulski won, Airship second, Torpedo third; time, 1:03.

One mile, selling—Sweet Tone won, Zela Knight second, Durbar third; time, 1:44¼.

At Churchill Downs.

LOUISVILLE, Ky., May 14.—Churchill Downs summary:

Five furlongs—Pendragon won, Florentine second, Green Gown third; time, 1:03½.

Six furlongs, selling—Lida Leib won, Ben Mora second, Apple third; time, 1:16¾.

Gentleman's cup, one mile—Olonentz won, Bellario second, Balm of Gilead third; time, 1:48.

The Frank Fehr stakes, one mile—Henry Bert won, Handmore second, Christine A third; time, 1:44.

Steeplechase, handicap, full course, about two miles—Itacatira won, Hand Vice second, Mystic Shriner third; time, 3:59¾.

One mile and a sixteenth, selling—Discus won, Sam Stevens second, Kilmorie third; time, 1:52.

At Delmar Park.

ST. LOUIS, May 14.—Delmar Park summary:

Six furlongs, selling—Caterpillar won, Sid Silver second, Tommy Foster third; time, 1:18¾.

Four and a half furlongs, selling—Princess Orna won, Joe Kelly second, Renaissance third; time, 0:58¼.

One mile, selling—Pathos won, Feronia second, Nabocklish third; time, 1:47.

The Lucas Memorial handicap, mile and a sixteenth—Lucian won, Charlie Thompson second, Bugler third; time, 1:51¾.

Six furlongs, purse—Elastic won, Orient second, Claremont third; time, 1:18¾.

One mile, selling—Tickful won, Pourquoi Pas second, Satchel third; time, 1:47½.

Six furlongs, selling—Tangent won, Sweet Charity second, Radium third; time, 1:19.

Dank—Like begets like. Blash—Not always. A straight whisky begets a crooked walk.—Pittsburg Dispatch.

who is progressive—to every man who believes in taking advantage of everything that will help him to success. We want these men to know that the

O-P-C suspensory

is a help in preserving vitality, and vitality is the secret of success.

Every successful man is a man of great "nervous force"—energy. To expend this energy in the unnecessary strain which every man experiences is to suffer a loss of vitality which, if saved, would go far towards helping a man to greater success in his work. The O-P-C suspensory stops that strain.

O-P-C suspensories are sold by nearly all druggists. No doubt your druggist has them. We assure you it will be to your interest to insist upon the O-P-C. If your dealer will not supply you, send to us. No. 2 O-P-C, lisle, $1.00; No. 3 O-P-C, silk, $1.50.

"The Mark of the Master," an interesting booklet, giving reasons why every man should wear an O-P-C suspensory, sent free upon request.

Bauer & Black,
263 Twenty-fifth St., Chicago, U.S.A.

PORTLAND CLUB CAFE

130 FIFTH STREET

Between Washington and Alder.

Hermitage Whisky
Schlitz Beer

All LEADING BRANDS of CIGARS

FUTURE BOOKS
AMERICAN DERBY

World's Fair, Brooklyn and Suburban Handicaps. Write for quotations. Commissions handled on all races.

JAMES O'LEARY
4183 S. Halsted Street, Chicago
Long distance phones Yards 628 and 654.

FAMILIAR FACES SEEN IN THE GRANDSTAND AT YESTERDAY'S GAME