EASY ONE FOR FOSSIL

Ten-to-One Shot Lands Just $3750 at Oakland.

WINNER LEADS ALL THE WAY

Performance Is Especially Good, as His Saddle Slips in the Race--Ingleside Will Be the Scene of the Sport Tomorrow.

SAN FRANCISCO, Dec. 12.—The last day of the meeting at Oakland was marred somewhat by rainy weather, but the track was in good condition. The feature was the Crocker selling stakes at seven furlongs, with a value of $3750. It resulted in an easy victory for Fossil, a 10-to-1 shot, ridden by Little Knapp. He led all the way and won from Wartenicht and Princess Titania. The performance of Fossil was especially good, owing to the fact that his saddle slipped while in the race. The mile and an eighth handicap went to Horatius, the favorite. H. L. Frank, winner of the 2-year-old race, was strongly supported. The racing scene shifts to Ingleside Monday. Summary:

Six and a half furlongs, selling—Judge won, Avenger second, Winifrede third; time, 1:21.

Futurity course, selling—Nervator won, Mocorito second, Fort Wayne third; time, 1:10.

Five furlongs, purse—H. L. Frank won, Military Man second, The Cure third; time, 1:00.

Seven furlongs, Crocker selling stakes, value, $3750. Fossil won, Wartenicht second, Princess Titania third; time, 1:25.

Mile and a quarter, selling—Chub won, Position second, The Fretter third; time, 2:08¾.

Mile and an eighth—Horatius won, Eonic second, Veterano third; time, 1:53¾.

At New Orleans.

NEW ORLEANS, Dec. 12.—Crescent City results:

Six furlongs—Scorpio won, Vanness second, Elsie L. third; time, 1:14 2-5.

Five furlongs — Parisienne won, Belle Mahone second, Tioga third; time, 1:02.

Two-year-olds, seven furlongs — Montebank won, Sea Shark second, Wreath of Ivy third; time, 1:29 4-5.

Preliminary Derby handicap, six furlongs—Dutiful won, Conkling second, J. P. Mayberry third; time, 1:16.

Mile and a sixteenth—Sarah Maxwell won, Bard of Avon second, Past third; time, 1:53.

Mile and half, selling—Adelante won, The Bobby second, Siddons third; time, 2:43.

Eastern and California Races
By direct wires. We accept commissions b, phone from responsible parties at Portland Club, 139 5th street.

COMMERCIAL CLUB WINS.

Bowlers of Multnomah Club Defeated, 1052 to 879.

The Commercial Club bowlers defeated Multnomah Club again last night, winning by a score of 1052 against 879. The Multnomah team was suffering from a lack of practice, and fell far below the average of 1000 which a team of six bowlers should attain. Graham, of Commercial, was the best man on the alleys, making an average of 55 for the four games, netting 221. The next man under him was Mays, with a score of 188.

A great deal of rivalry was shown in the contest, as Commercial is trying to hold the Feidenheimer trophy, which Multnomah held up to two weeks ago, when Commercial wrested it away from the athletic club. The bowling was done on the Commercial alleys, but Multnomah could not have done anything against the crack score made last night by Commercial, even at their own club.

The scores by games is given below:

MULTNOMAH.

	1st.	2d.	3d.	4th.	Tot.
Krauce	28	33	37	35	133
Jones	41	32	27	29	129
Bailey	29	44	45	39	157
Weis	29	36	44	36	145
Zeller	41	35	45	42	163
Ford	32	47	32	41	152
Total	200	227	230	222	879

COMMERCIAL.

	1st.	2d.	3d.	4th.	Tot.
Graham	64	64	55	38	221
Killingsworth	35	49	36	65	185
Mays	59	46	45	38	188
Howard	36	27	46	52	161
Bushong	40	36	42	36	154
Wheeler	38	36	37	32	143
Total	272	258	261	261	1052

TEMPLETON ELECTED CAPTAIN

Will Head 'Varsity Football Players in 1904.

UNIVERSITY OF OREGON, Eugene, Or., Dec. 12.—(Special.)—At a meeting of the football men, held in the gymnasium at 2 o'clock this afternoon, Joe Templeton, '05, was unanimously chosen 'varsity captain for the season of 1904, the following 13 men participating in the election: Meldrum, McKinney, Frizzell, Reed, McClain, Penland, Thayer, Chandler, Latourette, Howe, Goodrich, Kerron and Earl.

The captain-elect is the fifth one of Templeton brothers who has played on the 'varsity, and the second one to receive the captaincy. His oldest brother, Harry S. Templeton, was captain of the Oregon eleven in 1895.

Joe Templeton was a substitute on the 'varsity in 1900, and since that year has alternated between right halfback and fullback. Previous to his entrance to college, he played at the Mount Tamaplais (Cal.) Military Academy. The newly-elected captain is a member of the junior class and is registered from Halsey. He is 21 years old.

Oregon's prospects for a strong eleven next season are unusually bright. With the exception of Captain "Dutch" Thayer and Left Halfback Ray Goodrich, every member of the entire football squad will be in college again. This year's second team contained a number of strong players, many of whom will develop into 'varsity men next season.

It is a foregone conclusion that David Graham, '05, of Portland, will manage next year's team. Graham made an excellent record as manager of this season's team and the experience that he has gained will make him an even more valuable manager in 1904.

RELIANCE TO COME NORTH.

After Playing Carlisle Indians Will Meet Multnomah.

SAN FRANCISCO, Dec. 12.—(Special.)—The famous Carlisle Indian football eleven is coming to play a Christmas-day game in San Francisco with a picked Reliance team, materially strenthened by Stanford and California 'varsity men. Pete Smith, as manager for Reliance, will have charge of the Western aggregation and later take the combination California team up to Portland to play Multnomah a New Year's game. Manager Smith, speaking tonight of the personnel of the team that will meet Multnomah, said:

"I have already McGilvray and Scofield, of Stanford; rGaves and Freshman Kern, or California, and Geissler, Mueller, Woolrich, Atkinson, Hamilton and Smock, of Reliance, and Cadwalader, formerly of Yale, and I have hopes of getting Thompson or Hauverman, or both of them, and Bansbach, Clark and Sprott, of Stanford."

SECOND MULTNOMAH WINS.

Willamette Junior Defeated by Score of 12 to 0.

The Multnomah second eleven defeated the second Willamette team in a game of fast bootball yesterday afternoon at Multnomah Field by the score of 12 to 0. Willamette started off with a dash, but could not hold the pace, and before the first half was over the Multnomah boys were ripping up the Willamette line. But when the ball was getting dangerously near the goal, the visitors bucked up and Multnomah carried the ball within five yards of the Willamette goal three times before scoring. On the second of these attempts the ball was within a few inches of being over the line, but Willamette got it on downs and punted it out of immediate danger.

The other touchdown was made in the second half. Multnomah worked the ball gradually down the field to the Willamette 35-yard line, when a wing shift was tried mystifying the Salem team, who let Right Half Owens get away for a touchdown. He made a clean run diagonally across the field, straight-arming several men, making the prettiest play of the game. But the wing shift had not been worked quite right; too many men had been taken from the line, so that the run was not allowed. But with ten or twive straight line bucks Multnomah made another touchdown that was allowed.

During the rest of the game Willamette had the ball most of the time and consistently gained ground through the Multnomah line, but was unable to score.

Captain McMillan, of the Multnomah first team, was on the field and expressed his satisfaction at seeing the fast play put up by some of the second eleven men, saying that he saw a number of future first team men among the players on the field. They were certainly an ambitious lot as they tried the wing shifts and quarterback runs used by the first team, and also tried some tricks learned from visitors, principally the delayed pass that Washington used successfully.

The line-up of the teams yesterday was as follows:

Multnomah.	Position.	Willamette.
Harder	L. E R.	Dart
Tully	L. T R.	Shanks
Sterling	L. G R.	Fisher
Mix	C.	Spires
Jeffrey	R. G L.	M. Averill
Allen	R. T L.	Knotts
Sersanous	R. E L.	Whitman
Smith	Q.	Werlsion
R. & B. Murray	L. H R.	Matthews
Owens	R. H L.	Catlin
Whitcomb	F.	E. Averill

ALL-UNIVERSITY WINS.

'Varsity Sophomores Defeated at Football.

UNIVERSITY OF OREGON, Eugene, Dec. 12.—(Special.)—An exciting football game was played on Kincaid field this afternoon between the sophomores and the All-University eleven, the latter aggregation winning by a score of 5 to 0.

The game was close and hard-fought from start to finish and class spirit ran high. Captain Thayer, Goodrich, Templeton, Kerron, Latourette and Howe, of the 'varsity eleven, played in the All-University line-up, while Meldrum, McKinney, Frizzell, Reed, Penland, Earl, McLean and Chandler were on the sophomore team.

The All-University eleven was chosen from the senior, junior and freshman classes.

Battery A Wins Indoor Baseball.

Battery A won the indoor baseball game at the Armory last night by a score of 36 to 15 without giving Company K a look-in during the nine innings. The battery boys are the star players of the game and have clever team work, while the infantry team has not had time to get into form and marred the game by fumbling. Company K let in too many unearned runs last night and was unable to find Ormandy, the Battery pitcher, when at the bat. With training the team could give the battery a hard run, but it will not have another chance this year.

Police Puts End to Fight.

ST. LOUIS, Dec. 12.—An order was issued by Chief of Police Kiely today prohibiting all boxing exhibitions not given by legitimate clubs. The contest scheduled for next Thursday night between Abe Attell and Harry Forbes has been annulled.

B. B. RICH CIGAR-HOLDERS.

Gold mounted cigar holders make a good present. At any B. B. Rich cigar store.

For Suit Cases and Bags
Go to Harris Trunk Co., 231 Morrison.

MAY SIT IN HIGH SEAT

DUGDALE AS PRESIDENT COAST LEAGUE WOULD END WAR.

Baseball Magnates Forced to Consider Claims of Seattle Man for the Position.

TACOMA, Wash., Dec. 12.—I am now a Tiger. I have an incubator full of Tiger eggs, so look out for me. Ely and I leave tonight, and I will see the people of Portland Sunday and explain all. MIKE FISHER.

D. E. Dugdale, president of the Pacific Coast League!

A rather clever way of bringing to a close the baseball war on the Coast, but wouldn't it jar you, if that really came to pass at the annual meeting of the Coasters. Such a thing was suggested in The Oregonian some time ago and it was laughed to scorn by friends of the fat Seattle manager. Now even Dugdale is not holding out against the suggestion. Mique Fisher has captured and tamed the Tacoma tiger, and this feat, and nothing else, brought Dugdale to his knees and the man who a couple of months ago refused to consider peace at any price declares that he can be "seen."

When Dugdale heard that Fisher was in Tacoma, with backing from both Portland and Seattle, he chased over to the home of the tiger and attempted to round up what was left of the Pacific National backing and fans. He found both badly scattered, so badly scattered in fact, that he began to warm up to the ex-policeman from Sacramento and Manager Ely. The result of the conference was that all three men, including the Seattle magnate and a local street car man, went to Seattle where a meeting was held. This meeting was in the nature of a love feast. The Seattle flock were willing to take Dugdale into the fold providing that he was satisfied to keep his hands off the Sound City situation. Dugdale was willing to do this. He was even willing to be president of the league, but what about his holdings in Seattle. The magnates there were of the opinion that the league should pay Dugdale a price, while, on the other hand, there were others who thought that Seattle magnates ought to come to the front. If the deal goes through, undoubtedly a compromise will be reached.

One thing is certain, the Pacific Coast League should have a salaried head, and Dugdale is about the best that could be obtained. He is all over a thorough baseball man and has a shrewd business head. If Lucas had listened to him early in the season many of the disasters which befell the P. N. L. would have been avoided. It was Dugdale, and not Lucas, who kept the crumbling league together.

Pacific Coast League magnates, both North and South, have a high opinion of Dugdale's ability and he has a very close friend and ardent admirer in Uncle Hank Harris. He is liked in Portland and, as has been stated before in these columns, he has the call on the fans at Seattle. Fisher and Dugdale are great friends and as far as is known Cal Ewing would have no objections to his being president of the league. Morley may have a howl coming, but he has only one vote, and Uncle Hank Harris can whip him into line in case the Dugdale proposition goes through.

If Dugdale becomes the president of the Coasters, a great reef will be taken in Jim Morley's sails. This chap has high-handed it over the Coast League magnates until the breaking point has been threatened for some time. It was Morley's fault that salaries ran riot in the league during the past season. He signed players, the best in the business, at salaries equal to those paid in the major leagues, and it forced the rest of the league magnates to follow suit in order to make any sort of showing. From the way he has started out he will repeat the same dose this season—unless he is stopped. And there are good reasons to believe that he will be bottled up. There are many important things to be settled at the annual meeting and next to that of electing a president will be the salary question. Unless plans miscarry the salary limit will not exceed $2400. Morley's payroll last season was not a dollar less than $3500 and the Portland Browns were close up. The war, of course, was in a measure responsible for the high salaries. The league could stand such a financial strain for one season, but as a regular thing it would break of its own weight. Morley's salary list cut heavy inroads into his profits. He gathered together, it is true, a pennant-winning team, but for this luxury he paid fancy figures. Every magnate in the league realizes that salaries must be cut and they will make a fight to establish a salary limit.

This will not be a difficult matter in case Henry Hart's mission to the Coast is productive of results. Hart is owner of the Chicago National League, and the last thing done at the annual meeting in New York was to delegate Hart to go to San Francisco and coax the Pacific Coast League to sign the National agreement. The hitches which are apt to result in such a plan have been discussed and before it is brought about Eastern magnates must pave the way by dropping claims to certain players now with the Coast League.

TACOMA JOINS COAST LEAGUE.

Sentiment Is Opposed to Pacific National League Team.

TACOMA, Wash., Dec. 12.—(Special.)—It is now definitely settled that Tacoma will be in the Pacific Coast League. Fisher left for California tonight but will return after the Coast League meeting and put his ground in shape. George Shreeder today declined to back a Pacific National club, as he found the sentiment of the people here was entirely in favor of a Pacific Coast club, and no one would invest a dollar in a Salt Lake-Butte circuit.

Ketcham Goes After Wig Wag.

NEW YORK, Dec. 12. — George H. Ketcham, of Toledo, O., owner and driver of the trotter Cresceus, sailed today for Europe, and expects to return early next year with Wig Wag (2:16¾), said to be the champion trotting horse of Europe.

Ketcham will train the horse, and with it is going to try to win the championship of the United States. The European trotter was bred in the United States, and was taken over a year or two ago, since which he has shown great speed.

SNOW CRIPPLES RAILWAYS.

Chicago Has a Heavy Snow---Genuine Blizzard in Kansas.

CHICAGO, Dec. 12.—Today for the first time this Winter the transportation facilities on the railroads entering Chicago and on the street car systems here were more or less crippled by a heavy fall of snow.

Patrons of the electric surface cars were the worst sufferers, it being found almost impossible to make headway owing to the slippery condition of the rails. Teaming was also greatly impeded. A severe cold wave is advancing in the rear of the storm, and has already overspread the entire Northwest, the temperature being as low as 20 degrees below zero in North Dakota.

Genuine Blizzard in Kansas.

TOPEKA, Kan., Dec. 12.—Following a severe thunder shower at midnight, the temperature fell rapidly over this section of Kansas today. A strong northwest wind prevailed and the roads and fields are a glare of ice. It is the first genuine blizzard of the Winter.

Blinding Snow Storm in St. Louis.

ST. LOUIS, Dec. 12.—Late this afternoon blizzard weather sweptover St. Louis, and tonight a heavy wind caused the moderate fall of snow to become almost blinding. The Government bureau predicts zero weather by daylight.

Zero Weather at Omaha.

OMAHA, Neb., Dec. 12.—The mercury fell 25 degrees during the afternoon, reaching the zero mark at 6 o'clock, with prospects of a considerably lower temperature by Sunday morning.

Warned Against a Beggar.

The City Board of Charities has issued the following statement:

"The public is hereby warned against giving aid to Harry Wagner, who is begging throughout the city for money to pay his way to Butte, Mont. He has a certificate of disability to work by reason of chronic dysentery, deafness and dumbness, signed by a resident physician of San Bernardino, Cal. Granting the certificate to be genuine, it affords no reason why the man should live by begging. If he has no other means of support, our county authorities will give him a home. If he has relatives or friends in Butte, the City Board of Charities will send him there and provide temporary care pending arrangements for his transportation."

Killed by Boiler Explosion.

MONTROSE, Colo., Dec. 12.—Norman Wolf, Jack McGovern, James Burns and James Smith were killed and several other men injured in a boiler explosion today at Montgomery & Palmer's Sawmill, 12 miles from Colona at the head of Onion Creek.

BIG SPILL AT FINISH

Six-Day Bicycle Race Marked by Spectacular Finish.

WALTHOUR CAPTURES PRIZE

His Team Mate, Munroe, Is Entitled to Equal Glory---Great Crowd Is Present to Cheer the Victors.

NEW YORK, Dec. 12.—With a flash of colors, and with a whirling of wheels that could be heard even above the roar that went up from the throats of 25,000 enthusiasts, Walthour, for himself and his team mate, Munroe, won the six-day bicycle race at Madison-Square Garden, which ended at four minutes past 10 o'clock tonight.

Forty yards separated Walthour from Leander, who was second, being 10 good yards ahead of Floyd Krebs, behind whom came Fisher, an indifferent fourth.

It was a spectacular finish made more so by the fact that of the seven riders who took the pace to sprint the last mile four fell, crashing in a heap just as half the final journey had been completed.

Barton's front tire came off and he practically swept all those near him down on the incline to the flat below. His wheel was smashed and he and the others, cut, bruised and scratched. In the bunch that went down were Breton, Fisher, Newkirk, Floyd Krebs and John Bedell. Bedell and Breton were knocked unconscious. The others were half dazed with the exception of Floyd Krebs.

The teams finished in this order: Walthour and Munroe; Leander and Butler; Krebs and Peterson; Bowler and Fisher; Newkirk and Jacobson; Contenet and Breton; J. and M. Bedell; each team with 2318 miles and three laps to its credit. Keegan and Moran finished eighth with 2318 miles and two laps, and Samson and Vanderstyft ninth with 2243 miles and nine laps to their credit. The record for the time is 2733 miles and four laps.

NEW-YEAR TIME SIGNALS

Naval Observatory Announces the Details of Its Scheme.

WASHINGTON, Dec. 12.—The United States Naval Observatory today announced the details of its scheme to send telegraphic time signals throughout the world to mark the beginning of the New Year. The signals were sent out last year for each of the four great standard time bells of the United States, but this year it is proposed not only to secure a wide distribution of these New Year signals throughout North and South America by the co-operation of the telegraph and cable companies, but also to send one or more of the four series of signals around the world and back to the room in the naval observatory where they started.

The signals will begin at 11:55 P. M., and end at midnight Eastern time. The same series will be sent out an hour later, ending at midnight, central standard time; again, an hour later, ending at 2 A. M., for midnight of mountain standard time, and again an hour after that ending at 3 A. M. for midnight on Pacific Coast standard time. During each of these four five-minute intervals the transmitting clock will send an electric impulse practically every second. It is proposed to receive both the outgoing and incoming signals on the same chronograph at the naval observatory, and thus preserve a permanent record of both on a single sheet of paper.

B. B. RICH CIGAR CASES.

Leather cigar cases are appreciated. Large variety at any B. B. Rich cigar store.

If They Only Could.

Atlanta Consitution.

Bryan and Cleveland are self-eliminated from the Presidential nomination of their party. Now let the Democracy see to it that Bryan and Cleveland factionalism is eliminated from the party. "Let the dead past bury its dead."

He—I'd give up all my millions to have you. She—If you did, you wouldn't have me.—Smart Set.

He Will Be Pleased

WITH A NICE SMOKING JACKET : A BATH ROBE
LOUNGING ROBE : GLOVES
NECKWEAR : SUSPENDERS

Distinctive and Exclusive Styles

IDEAL HOLIDAY GIFTS FOR Husband, Son, Father, Brother or Friend, Fonnd at

BUFFUM & PENDLETON
311 Morrison St., Opp. Postoffice.

FACUTLY GIVES CONSENT

AUTHORITIES HAVE AGREED TO ALL-OREGON GAME.

Negotiations Will Probably Be Concluded With Captain McMillan, of Multnomah, Today.

A telegram received late last night from Eugene informed the promoters of the All-Oregon-Multnomah football game for Christmas that they could open negotiations. Up to that time it was in doubt whether the undergraduates of the State University would be able to take part in the contest, but the powers at Eugene will not interfere with the arrangements already partially made with the club, and the matter is now ready for final settlement. At the time the telegram was received it was too late to make a definite agreement with Captain McMillan, of the Multnomah team, and Charles Templeton and C. N. McArthur, who are acting for Oregon, decided to allow final arrangements to rest until today, when a conference will be held and the final settlement made. Oregon is all for the game, if the satisfactory arrangements can be made.

McMillan is equally in favor of an All-Oregon game, preferring it to the Seattle proposition. With both sides favorable no hitch is anticipated, and it can be safely forecasted that the game will take place. The advantages in favor of the All-Oregon contest compared with a similar game with Seattle are so manifest that McMillan, as he said last night, will decide in favor of Oregon, unless Washington comes out with a better offer than has been received so far.

Premier in Association Football.

The association football season will open in this city Sunday, December 27, with a game played by two elevens representing Eastern Oregon against Ilwaco. The grounds have not yet been selected. The Eastern Oregon team will be chosen from Scotch football players residing in Fossil and Condon, and many of them belonged at one time to first-class football clubs in the old country. The Ilwaco club is at present the champion in association football along the Pacific Coast, and a lively game may be looked for.

Bright's Disease and Diabetes News

San Francisco, Dec. 5.

A late report comes from Frank Robbins, formerly a commission merchant of Faneuil Hall, Boston, but now living at the corner of Post and Octavia streets. He came to California to prolong his life—trouble, Bright's Disease. Two physicians in New York, just as he was leaving, told his wife at the Grand Union Hotel that he might not live to get here.

On arrival three physicians were consulted. He grew steadily worse, and his eyes becoming affected (common in Bright's Disease), he went to the California Optical Company, at 205 Kearny street. This saved his life. Mr. Fennimore, one of the firm, told him that Mr. Bacheider, who has on office there, had recovered from Bright's Disease. This decided Mr. Robbins, and he sent for the Fulton Compound. He was then reduced to 111 pounds. The first thing noticed was that the headaches ceased. Then the eczema disappeared and he began to walk about again and to eat things that before distressed him. Flesh and strength returned, and he is now practically well and going everywhere. Was so impressed with his recovery that he wrote about it fully to T. G. Hiler, cashier of the Faneuil Hall Bank in Boston, so that if he had friends suffering from Bright's Disease or Diabetes he could put them in the way to save their lives.

All kidney diseases that persist develop into Bright's Disease, but are not usually so designated till they become chronic. This occurs about the eighth to tenth month. After that there is no known cure but the Fulton Compound. Jno. J. Fulton Co., 409 Washington street, San Francisco, sole compounders. The Renal Compound for Bright's Disease, $1.00; for Diabetes, $1.50. Pamphlet free. Kindly cut this out and send to an afflicted friend. Our agent in Portland is Woodard, Clarke & Co.

TO SICK MEN

Our special remedies are effecting the most surprising cures.

If we had not unlimited confidence in our system and appliances we would never make the following offer.

Any person taking treatment with us may deposit the price of a cure in ANY BANK IN PORTLAND, TO BE PAID TO US WHEN A CURE IS EFFECTED.

We take monthly installments if the patient prefers.

Our terms are most reasonable and no honest person need go without the treatment that will restore him—or her—to perfect physical health.

We Treat and Cure all Chronic Blood, Nervous, Skin and Private Diseases; also Stomach, Heart, Liver, Kidney, Bladder and Throat Troubles and Female Complaints.

Our modern treatment will relieve and cure any of the above ailments in less time and with greater certainty than any other in existence.

Consultation free and strictly confidential. We would like to talk with you in person if possible. Or you may write us, giving your symptoms fully. Our home treatment is very successful.

Office Hours—9 to 12, 1:30 to 5, and 7 to 8. Sundays and Holidays, 10 to 12.

Dr. W. Norton Davis & Co.

Leading specialist of the Northwest. Established 1889.

145½ SIXTH ST., Cor. Alder
PORTLAND, OR.

COLUMBIA UNIVERSITY FOOTBALL TEAM ENDS SUCCESSFUL SEASON

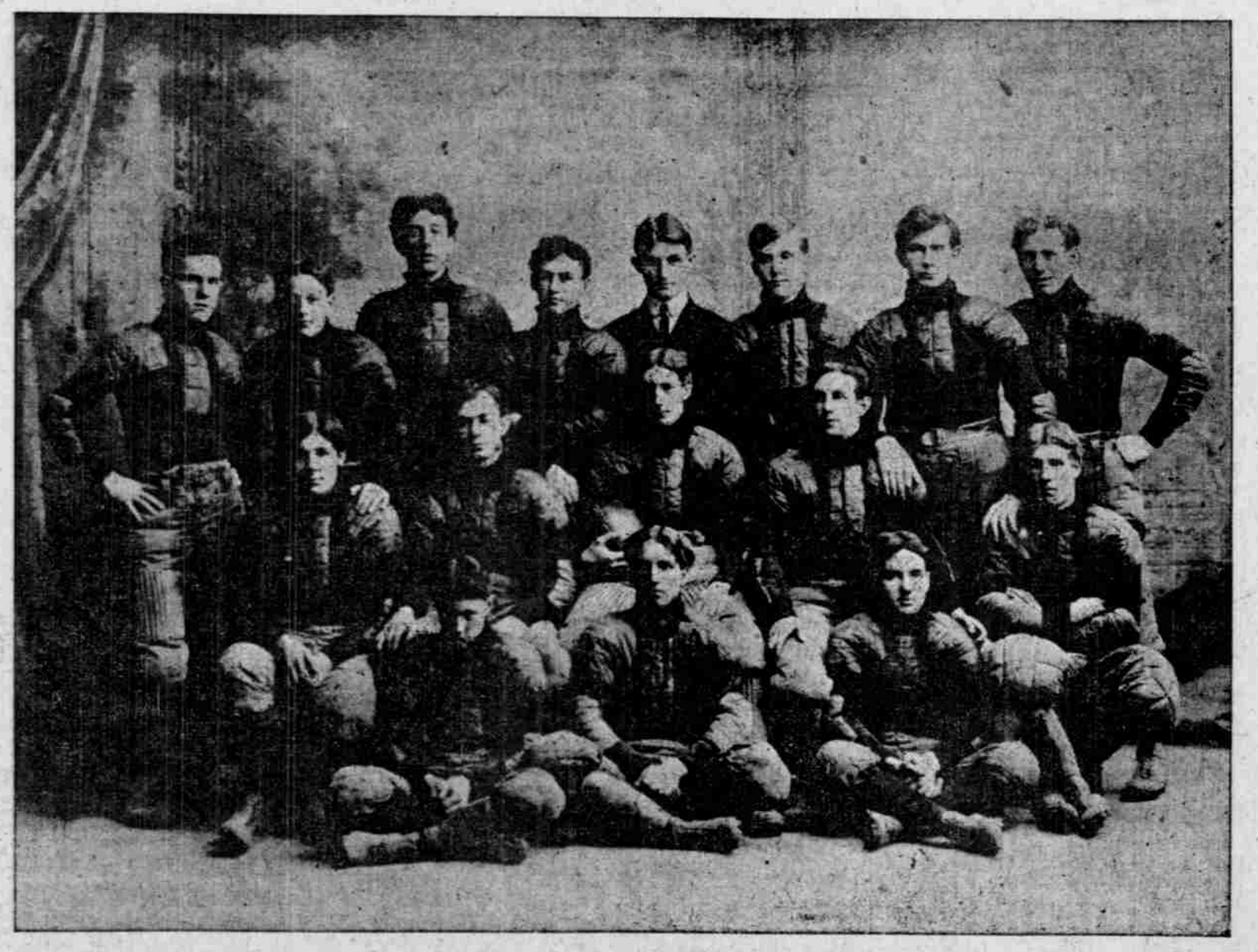

Reading from left to right: Top row—L. Cronan, Mangold, Wiley, Leeston, Smith, Long (manager), Martin, McCarthy, A. Cronan. Middle row—Foley, Monks, Fredell (captain), Denny, Hayes. Lower row—Cullen, Moore, Gleason.

The Columbia University football team closed a most successful season on Thanksgiving day. The 'varsity team was not defeated, although the academic team lost but one game, and that by the small score of 5 to 0. Two games were forfeited to the academic team "on account of superior strength."—one by the Portland High School, and the other by the Bishop Scott Academy. The 'varsity goal was crossed but once during the season. The season scores follow: October 10, Columbia (academic) 17, Hill Military Academy, 0; October 16, Columbia (academic) 0, Portland Academy 5; October 24, Columbia (varsity) 11, Pacific University 5; October 28, Columbia (varsity) 23; Holmes Business College 0; November 14, Columbia (varsity) 22; North Pacific Dentals 0; November 26, Columbia (varsity) 10, Tacoma High School 0.